2 CENTS PAY NO MORE!

Chicago Daily Tribune

THE WORLD'S GREATEST NEWSPAPER

FINAL

VOLUME CI.—NO. 219 C [REG. U. S. PAT. OFFICE. COPYRIGHT 1942 BY THE CHICAGO TRIBUNE.] SATURDAY, SEPTEMBER 12, 1942.—30 PAGES THIS PAPER CONSISTS OF TWO SECTIONS—SECTION ONE * PRICE TWO CENTS IN CHICAGO AND SUBURBS ELSEWHERE THREE CENTS

PLANE HITS FACTORY; KILLS 6

RUSSIANS STOP GERMAN DRIVE ON STALINGRAD

Admit Black Sea Port Falls.

(Map on page 4.)

MOSCOW, Sept. 12 [Saturday]—(AP).—Russian troops defending Stalingrad under a "fight to the death" order were reported officially today to have stopped the Nazi tide in one of the greatest struggles of history, but the Red army of the Caucasus has abandoned Novorossisk on the Black sea coast.

Courageously holding their ground under constant artillery and dive bomber charges, the Red army west and southwest of Stalingrad beat off constant German infantry charges, destroying 31 more Nazi tanks and killing hundreds of the enemy, the communique said.

Death at Russian hands was promised for any Red exhibition of cowardice in the epic struggle on the western bank of the Volga river.

First Halt of Nazi Drive.

It was the first time the Russians had stopped the Germans west of the city after the Nazis really began moving in from that direction this week. The soviets had withdrawn four times in the previous four days.

Soviet troops even counterattacked southwest of Stalingrad in one sector to throw the Germans "back to their initial positions" after several Nazi assaults had carried the enemy into Russian defenses, the communique said.

The Germans had claimed the capture of Novorossisk last Sunday. The withdrawing soviet units apparently retreated into the mountains which sweep close to the sea between Novorossisk and Tuapse, 65 miles farther south along the coast.

Resume Fight in North.

Continued Russian success was reported at Mozdok on the Terek river, 60 miles west of the Grozny oil fields. Still fighting against German units which had crossed the river, the Russians were reported to have killed 2,000 Germans and destroyed 90 tanks in the last five days.

The communique reported a resumption of fighting on two sectors far to the north, the Volkhov river sector in the Leningrad defense area, and also west of Moscow. Several inhabited localities were captured in the Volkov region, and the Germans lost 26 tanks in an unsuccessful counterattack, the Russians said. West of Moscow several enemy strong points also were reported taken.

Biggest Battle of War.

But one of the biggest battles of this war and of history was the fight for Stalingrad.

[The Vichy French radio said in a broadcast that street fighting was raging in the southern suburbs of Stalingrad, where advance German elements had penetrated.]

Battle dispatches said the total armies involved exceeded the 1,000,000 men who fought on both sides in the battle of Moscow last year. They said, too, that the most powerful army that the Germans ever assembled in Russia, more than 500,000 men, 1,000 planes, and many hundreds of tanks, had orders from Hitler to take Stalingrad, immediately, at any cost.

This, said the army organ Red Star, was revealed by captured German documents.

[The German high command said the attacking forces had penetrated to the Volga river both above and below Stalingrad, and captured more fortified positions south of the city.]

TELLS OF MURMANSK RAIDS

Miami, Fla., Sept. 11 (AP).—An American merchant marine captain who lived thru 195 air raids in 41 days while German planes were attempting to destroy Murmansk expressed confidence today in the Russians' ability to hold out until their foe is beaten.

"The Russians are great fighters. Every man, woman and child is filled with the spirit to win," related Capt. A. W. Pearsson of Brooklyn, N. Y., who went to the far northern port to carry out an assignment for the American Maritime commission.

Pearsson's adventures started in May when the British ship carrying him to Murmansk was sunk. The only casualty was the captain's interpreter, who was killed by the explosion.

Pearsson was picked up by one of the naval vessels escorting the con-

[Continued on page 4, column 1.]

Comics in Color

On the back page of today's Tribune appears the regular weekly feature, "Saturday Comics and Cartoons in Color," which consists of comic strips by Frank King and Carl Ed and humorous sketches by the late Gaar Williams.

NEWS SUMMARY of The Tribune

[And Historical Scrap Book.]

Saturday, September 12, 1942.

WAR SITUATION.

GUADALCANAL—Start paying back Japs for Wake Island. Page 1.
GUADALCANAL—Out of 25 marines on patrol, 3 return. Page 1.
MOSCOW—Reds halt Nazi drive on Stalingrad. Page 1.
MAC ARTHUR HEADQUARTERS—Allies set fire to Jap destroyer. Page 2.
IN AUSTRALIA—Corean coolies carry Jap supplies. Page 2.
LONDON—British gain in Madagascar as Laval scores U. S. Page 3.

DOMESTIC.

Blazing plane hits factory; 6 killed, 43 hurt. Page 1.
Search for rape slayers turns to Minnesota. Page 7.

LOCAL.

Gov. Green hints 18 year fugitive will be freed. Page 1.
Enrollment declines in both high and elementary schools. Page 5.
Way cleared for ruling on Mrs. Dilling's plea for trial here. Page 5.
Deaths and obituaries. Page 20.

WASHINGTON.

Gasoline rationing to take some time, says Roosevelt. Page 5.
F. D. R. delays 18-19 year old draft until after elections. Page 8.

FOREIGN.

Briton calls Gandhi India's "arch saboteur." Page 3.

SPORTS.

Cardinals battle Dodgers today for first place. Page 17.
Sox and Ed Smith shut out Yankees, 1 to 0. Page 17.
Record gate looms for Packers' game with Army All-Stars. Page 17.
Whirlaway and Alsab to race for service relief funds today. Page 18.
Neyland-coached Army eleven faces Giants in New York today. Page 19.

EDITORIALS.

The Rubber Report; The Army Show and Army Guns; East Is 60 Per Cent and West Is 90; No Better Than Savages. Page 10.

FEATURES.

Radio page. Page 12.
Pictures. Page 6.
Friend of Yanks. Page 7.
The Inquiring Camera Girl. Page 11.
Crossword Puzzle. Page 11.
Society. Page 13.
Looking at Hollywood. Page 14.
Front Views and Profiles. Page 15.
Day by Day on the Farm. Page 23.

CARTOONS.

Dick Tracy, page 5; Harold Teen, page 5; Gasoline Alley, page 8; Moon Mullins, page 17; Smilin' Jack, page 18; The Gumps, page 19; Little Orphan Annie, page 20; Smitty, page 21; Terry and the Pirates, page 21; Winnie Winkle, page 23.

COMMERCE AND FINANCE.

Few war bonds being turned to cash, treasury reports. Page 21.
War contract price law branded inflationary; repeal asked. Page 21.
Warn national debt by 1945 to equal 166 years' savings. Page 21.
Want ad index. Page 23.

THE WEATHER

SATURDAY, SEPTEMBER 12, 1942.

Sunrise, 6:28. Sunset, 7:06. Moonset, 9:01 p. m. Saturn, Jupiter, and Venus are the morning stars.

CHICAGO AND VICINITY: Warm and humid this forenoon with a thunderstorm this afternoon and cooler this evening; fresh to moderately strong winds.

ILLINOIS: Scattered thunderstorms and cooler northwest portions this forenoon, and north and west portions this afternoon and evening; continued warm southeast portion; fresh to moderately strong winds.

TEMPERATURES IN CHICAGO

For 24 hours ended 2 a. m. Sept. 12:

3 a.m.	60	9 a.m.	64	3 p.m.	84
4 a.m.	58	10 a.m.	69	4 p.m.	84
5 a.m.	57	11 a.m.	74	5 p.m.	*85
6 a.m.	56	Noon	77	6 p.m.	83
7 a.m.	58	1 p.m.	78	7 p.m.	80
8 a.m.	58	2 p.m.	82	8 p.m.	78
9 p.m.	75				
10 p.m.	73				
11 p.m.	72				
Midn't.	†70				
1 a.m.	69				
2 a.m.	68				

*High. †Low. ‡Unofficial, midnight-2 a. m.

For 24 hours ended at 7:30 p. m. Sept. 11:

Mean temperature, 71 degrees; normal, 67 degrees; September excess, 16 degrees; excess since Jan. 1, 619 degrees.

Highest wind velocity, 10 miles per hour.

Precipitation, none; September excess, 1.40 inches; excess since Jan. 1, 1.39.

Relative humidity at 7:30 a. m., 98 per cent; at 1:30 p. m., 53; at 7:30 p. m., 72.

Pollen count: 24 granules per cubic yard for 24 hours ended at noon yesterday.

[Official weather report on page 9.]

Total average net paid circulation
AUGUST, 1942
DAILY *in excess of* 1,000,000
THE CHICAGO TRIBUNE

PILOTLESS SHIP EXPLODES INSIDE PLANT; 43 HURT

Test Flyer Is Saved by Parachute.

(Picture on page 6.)

Buffalo, N. Y., Sept. 11 [Special].—A new airplane burst into flames high over Buffalo late today and, pilotless, plummeted thru the roof of a building at the Curtiss-Wright Airplane division plant, killing six workers and injuring 43 others. The ship, a Curtiss-Wright, was being flight tested before being accepted by the army. The cause of the fire has not been ascertained.

The pilot, J. Bertrand Purnell, 33 years old, a veteran test airman and a Curtiss flyer since May, bailed out after unsuccessfully fighting the flames at an altitude of about 15,000 feet. He parachuted to earth about two miles from the plant, but is in a serious condition from burns on his face and body.

Plane Plows Into Roof.

The flaming ship soared about the sky, zigzagging earthward after the pilot left it, and plowed into the roof of a one story structure about as high as an ordinary three story building.

As it dropped to the floor of the building, the gasoline tanks exploded in a thunderous, rending blast that showered burning gasoline and pieces of metal over the men at work.

The dead are Frank A. Ryan, 37 years old, of Kenmore, a suburb of Buffalo; Lester Glenn, a civilian employed as a United States army inspector; Martin Till, Frank Warda, Carlson Rauh, and a man whose body was so badly burned that it was said identification would have to await an examination of his fingerprints. Ryan and the unidentified man were killed instantly, the others died in hospitals a few hours after the accident.

Emergency wards in six hospitals were jammed as fleets of ambulances brought in the victims. Of the 43 injured, hospitals listed 19 as in critical condition and 21 as serjously hurt.

Workman Tells Story.

From his hospital cot, Winston J. Dandrew, 24, a workman who was in the building when the plane crashed thru, told of the sudden destruction in which he narrowly escaped death.

"We thought at first it was a bombing," he related, "but there really wasn't time to think of anything—everything happened so fast. First there was the crash of the plane thru the roof. Then, almost simultaneously, it seemed, a blinding flash occurred as the plane exploded.

"Just where it exploded—whether on the floor or between the roof and the floor—I couldn't say. But I do know the plane was torn to pieces by the explosion. Flames and bits of metal were shot in all directions.

"I couldn't have been more than a foot or two to the side of the edge of the hole above me. It is hard for me to understand how I escaped alive. A piece of metal hit me in the arm, but aside from that the flying pieces seemed to miss me.

Men's Clothes Burned Off.

"One badly burned man was on his hands and knees and screaming constantly. Others had their clothes all burned off them. However, rescue workers did a wonderful job in getting to and treating the injured as soon as possible. The fire was put out in short order."

William Davey, general manager of Curtiss plants here, said damage to the building into which the ship plunged was "very slight" and added that production continued.

John J. Kenneth, a taxicab driver, said he saw the plane when it was aflame high in the sky. He saw the pilot roll the plane over and fall out of the cockpit, then watched as the ship skipped thru the air currents as it dropped toward him.

Too Scared to Move.

"I wanted to run but I couldn't—I was scared stiff," he said. "The plane swept over the Curtiss roof and crashed, sending up black smoke 30 or 40 feet high."

Pilot Purnell began flying in Philadelphia when he was 13 and has more than 3,500 hours in the air. He helped found the Montgomery, Ala., School of Aeronautics, flew the first plane on the American Eagle line between Omaha, Neb., and Wichita, Kas., and was an instructor at the Mississippi Institute of Aeronautics at Jackson, Miss., before joining Curtiss.

Marines 'Pay Back' Japs for Wake Is.

IS THAT THE CAUSE FOR WHICH SHE'D SACRIFICE HER SONS?

YANKEE BOMBER SINKS U-BOAT; IT MOVES HIM TO 'TOP OF THE CLASS'

ALEXANDRIA, Egypt, Sept. 11 (AP).—A United States bomber recently sank a U-boat in the eastern Mediterranean. The pilot radioed the information to his base, then gave his approximate position and added, for confirmation, "Where am I?"

The answer came back:

"At the top of the class."

WAR BABY MUST LEARN TO WALK; FEW PRAMS MADE

New York, Sept. 11 (AP).—Now it's a shortage of baby carriages that is threatened by the war.

As the birth rate climbs like the war debt and use of automobiles declines, demand for baby carriages becomes heavier. But their best business in years finds manufacturers least able to supply their customers. The WPB has held output to a quota based on the year ending July 1, 1941.

More drastic is the restriction on use of steel. Only six pounds may be used per carriage, and only steel already cut by June 12 may be used. Several manufacturers have simply quit making carriages. Others are bringing out models made largely of wood.

Retailers, so far, have plenty of the prams on hand and will receive some wooden types soon. But stocks are being depleted rapidly.

The wartime baby may have to stay home until it can walk abroad.

SCOTLAND TOLD BOMBS WON'T GET ITS WHISKY

LONDON, Sept. 11.—Scotland can now rest assured that its big supplies of whisky won't go up in flames if populous centers are bombed.

The possibility of fire had caused some anxiety in Scotland, but the house of commons was told today that most of the whisky and other inflammable materials had been moved out of the vulnerable areas.

Anxiety of another sort, however, may crop up as a result of an announcement by the ministry of food that no more cereals will be available during the coming season for the manufacture of grain whisky.

Hints Freedom for 'Reformed' 1924 Fugitive

(Picture on page 7.)

Ormund Westgate, who escaped from the Joliet penitentiary in 1924, fled to New York, rehabilitated himself, married and became the father of a son only to be caught when his finger prints were taken to permit him to work in a war plant, stood a good chance last night of being allowed to continue the exemplary life he has been living.

Gov. Dwight H. Green, who was in Du Quoin, said he was unfamiliar with the Westgate case and would not commit himself until he had studied the record and conferred with prison officials, but that it has been his policy to refuse to issue warrants for the return of escaped prisoners who have rehabilitated themselves.

Two Others Left Free.

Gov. Green has established a precedent for permitting rehabilitated fugitives to continue their lives with their families. Two escaped prisoners were found last winter, one of whom had been a fugitive for 20 years, and neither was returned.

After being notified by the Federal Bureau of Investigation that Westgate was in New York, E. M. Stubblefield, warden of the Joliet prison, issued a routine request for his arrest and detention.

In New York yesterday Westgate was paroled in the custody of the Rev. E. Harold Smith, who officiated at his marriage 10 years ago. Father Smith obtained the parole after telling Judge Jacob G. Schurman Jr. in General Sessions court that Westgate and his wife were devout churchgoers and persons of good character.

Lawes Urges Parole.

Lewis E. Lawes, former warden of Sing Sing prison in New York, said that, if the facts were as represented, "It would be only common sense for the state of Illinois to allow Westgate his full freedom. Westgate probably has accomplished by irregular means what prison officials hoped to accomplish by regular means. Why throw his family on relief? I believe this man could be paroled by Illinois and the best interests of justice would be served."

The New York News, in an editorial entitled "A Modern Jean Valjean," urged that Westgate be speedily granted his liberty.

After his escape Westgate changed his name to Patrick James O'Brien. Westgate said yesterday he had become an electrician by developing a knowledge he had gained in prison. He said he took a chance of being exposed by his finger prints in order to continue his earnings of $100 a week so that he might pay indebtedness caused by recent illnesses of his wife and their son, 9 years old.

A New York assistant district attorney has pronounced Westgate's recent life exemplary.

REPORT H. J. KAISER WILL GET CONTRACT FOR A CARGO PLANE

Washington, D. C., Sept. 11 [Special].—Indications that Henry J. Kaiser, west coast contractor, will be authorized to construct at least one large scale cargo carrying plane as a result of conferences with Donald M. Nelson, chairman of War Production board, grew here tonight.

Nelson's aviation advisers are reported to have recommended construction of one or more large cargo carriers on an experimental basis be entrusted to Kaiser and that he be authorized to employ Howard Hughes, millionaire aviation enthusiast who has been working with Kaiser, to design the new type ships.

Asked if he would accept an experimental order for one or two ships, Kaiser said he would, altho he naturally preferred to get an order for several hundred planes.

Nelson's aviation advisers have contended, according to reports, that the public airing of the controversy over whether Kaiser was qualified to build cargo planes has served to nullify the good work he has done in stimulating interest in the cargo plane and its possibilities.

Moral: Don't Use Dog's Name for a Ration Card

TORONTO, Ont., Sept. 11 (AP). — Verney Harrop of Toronto was fined $100 and costs with the alternative of a month in jail in police court today for false representation on a ration card made out to "William, aged 6." The wartime prices and trade board brought the charge on discovery that "William, aged 6" was a dog.

GET REVENGE IN SOLOMONS; STORY OF A NIGHT PATROL

How Americans Killed Foe; 25 Yanks Land on Beach, Only 3 Return.

Two dramatic dispatches from Guadalcanal, one of the Solomon Islands captured from the Japanese by United States marines, were released for publication yesterday. One story, written by a combat correspondent, describes a fight between a night patrol of 25 marines and a superior number of enemy troops on a beach. Only three Americans survived. The other dispatch tells how American troops have started "to pay back the Japs for Wake Island."

BY SERGT. J. W. HURLBUT.

GUADALCANAL, Solomon Islands, Aug. 14 [Delayed]—(AP).—This is the story of a night patrol which fought in the Solomons. There were 4 officers and 21 enlisted men in this group. Their mission was to penetrate Japanese territory and locate the main center of enemy resistance.

They proceeded in a small boat to a remote beach on Guadalcanal. After establishing a beachhead they pushed forward into the jungle to seek the enemy.

Deep in the defenders' territory one group of the patrol ran into a burst of machine gun fire. Only two of the men returned to the beach, one of them badly wounded.

Fight Hand to Hand.

Other members of the patrol engaged in hand to hand struggles with enemy outposts. Badly outnumbered, they fought their way back to their comrades.

Soon their beachhead was surrounded and the Japanese opened up with machine guns on the left flank. The order was given to dig in. With canteen cups and helmets the men dug fox holes in the sand. They sent volley after volley into the darkness, and the cries of many enemy wounded were heard.

Slowly the marine patrol was being cut to pieces. Sergt. Charles C. Arndt of Okolono, Miss., was sent to swim and crawl his way along the shoreline to get help. He had not gone 200 yards when he was heard shooting it out with an enemy. Believing him killed, the officer in charge later sent back a second man, Corp. Joseph Spalding of New York City.

Help Arrives Too Late.

Both of these men, exhausted and badly cut from crawling over coral reefs, got thru safely, but help could not be sent in time to save the gallant men who stayed to fight it out on that lonely, bullet torn beach.

Sergt. Arndt told how he got his man. He swam for some distance, clad only in field shoes and helmet. His pistol was tied to the chin strap of his helmet.

Coming in to the shore, he spied two Japs who evidently were waiting for him. He unstrapped his pistol, took careful aim and knocked down one Jap. The other "ran off like a scared rabbit." Arndt stole a rowboat from a small Jap camp near by and got in safely.

Spalding swam to the same camp at which Arndt had obtained the rowboat. Thinking it a marine outpost he walked to within 20 feet of it before coming face to face with a Jap soldier. Being unarmed, he turned and dived back into the water. The Jap fired at him without success.

Eats a Candy Bar.

Farther on Spalding came to a mile long beach which he was unable to swim around. He took his waterproof wrapped iron ration candy bar out of his pocket and began eating it. Nothing happened.

Of the other members of the party who stayed behind only one returned. He was Sergt. Frank L. Few, Oklahoma City, Okla. Sergt. Few swam four miles to a white sandy beach.

"I climbed out of the water," he related, "and ran like hell to the main body."

Sergt. Few said that after Spalding left the others dug into fox holes on the beach.

Early in the morning the tide began to come in and washed out the fox holes.

By this time many other members of the patrol had been hit. Sergt. Few, seeing further resistance was futile, headed out into the ocean.

As he looked back over his shoulder, Few said, "I could see the Japs back on the beach using their bayonets on our wounded."

BY CLARK LEE.

WITH THE UNITED STATES MARINES ON GUADALCANAL ISLAND, Aug. 24 [Delayed]—(AP).—"We've started to pay them back for Wake Island," I was told today by American marines. They occupied Guadalcanal and Tulagi Islands in the southeastern Solomons two weeks ago in the first stages of the American-Japanese land, sea, and air battle.

Gen. A. A. Vandegrift.

The marines, who since Aug. 8 successfully have fought off one large landing attempt and numerous air attacks, reported they had found on Japanese bodies rings and other possessions belonging to American marines who had been stationed at Wake Island.

Evidently these shock troops were among the 800 Japanese annihilated by the marines last week after a strong Japanese force which landed secretly on the coast of Guadalcanal was intercepted by the marines and wiped out by tanks and machine guns.

Japs Take to the Hills.

At his headquarters, which until Aug. 7 were occupied by the Japanese, Maj. Gen. Alexander A. Vandegrift said that the marines under his command met far less opposition on Guadalcanal than had been expected.

"The Japs took to the hills like rabbits when our airplanes attacked on the morning of Aug. 7 and our ships started shelling," Gen. Vandegrift said. "Army planes had raided them during the preceding several days and they thought it was just another raid.

"We came ashore here almost without opposition since they had fled to the hills instead of manning the beaches."

Thereafter the Japanese, who were cut off from their supplies, were unable to do much more than snipe at the marines until Aug. 18 when they landed in force. The marines, however, cut them off in a coconut grove several miles from the air field and wiped them out.

Kill 150 Japs in Water.

"In addition to the 670 bodies you've seen in the coconut grove," Gen. Vandegrift said, "some 150 more were killed attempting to swim away. Their bodies washed ashore and the Sealark channel and the Tenaru river were red with their blood. We believe no more than 30 Japs escaped and fled to the hills."

It was evident the American attack Aug. 7 couldn't have been better timed. The majority of the Japanese on Guadalcanal were work battalions with a relatively small number of regular soldiers.

The air field on the island had just been completed and Japanese planes probably would have moved in within a few days. American planes now are using the field.

Americans Eat Jap Rice.

The Japanese had completed construction of steel hangars, telephone and water systems, and had large quantities of heavy materials such as dynamos, steam rollers, and trucks. Tents and wooden barracks also had been set up.

The United States marines are using these materials. They also are eating Japanese rice, drinking Japanese beer and saki, driving Japanese trucks, utilizing their gun emplacements, wearing enemy raincoats, and smoking Japanese cigarets.

Visiting the prison camp in the coconut grove, I saw some 300 prisoners of whom only seven were regular troops. The others were workers—small, scrawny and scared. They have been surrendering in small groups since Aug. 7, either thru na-

tives or by approaching marines with their hands raised. The captives said they were hungry.

Two frightened Japanese emerged from the woods only 50 yards behind our parked plane this morning and surrendered to the marines who were eating breakfast. Simultaneously, marine sharpshooters knocked a Jap sniper out of a tree a few hundred yards down the runway.

Japs Use All Their Tricks.

The marines reported that the Japanese were using all the tricks of fighting they had employed in the Philippines.

They said the Japanese on Tulagi used Japanese nurses as human decoys. When the marines approached a hospital, a group of Japanese girls in white uniforms came out. The marines went over to them and Jap soldiers opened fire with machine guns from the hospital windows, cutting down both the marines and the Japanese nurses.

A typical Japanese trick that worked only once resulted in the death of some 20 marines. A Jap major came out of the wood on Guadalcanal and reported that 70 soldiers wished to surrender. He offered to lead the marines to them.

The marines followed him into ambush.

Japs Play Dead.

Japanese frequently played dead, then threw grenades when the marines were not looking. Others, their hands raised in apparent surrender, would throw small pellets of explosives when the marines came near them.

Now the marines make certain that dead Japs are dead.

The marines aren't the least bit awed by the reputed fighting ability of their enemies. They said that with the exception of at Tulagi and Tanambogo the Japanese showed no signs of courage and intelligence.

When the Japanese lose their leadership or something goes wrong with their plans, the marines said, they become confused and do not know what to do except to stand and be killed or try to run or swim away.

American marines, from the foot soldiers to the aviators, and from privates to generals, are the most impressive body of fighters I've seen in this war.

SMASHES TWO SUBS

BY CLARK LEE.

AT SEA WITH THE UNITED STATES FLEET OFF SOLOMON ISLANDS, Aug. 25 [Delayed]—(AP).—Ensign Glenn Estes Jr. of Franklin, La., surprised a pair of enemy submarines on the surface today and attacked one of them with a bomb and damaged the other by strafing.

On patrol in his dive bomber, Estes sighted the two submarines about a mile apart. He flew between them and one crash dived, but the other remained on the surface apparently not seeing the plane.

Estes said, "I could hardly believe my eyes when he kept steaming along at 12 knots while I got lined up for a dive. I glided down from 2,000 feet and released a bomb.

Saw Japs on Deck.

"The submarine immediately slowed to three or four knots, then seemed to lose all headway. I circled and made three strafing attacks and on the second one I saw two Japs running from aft to forward along the deck. My rear gunner also fired.

"The submarine began to settle very slowly and within five minutes it disappeared completely. The last I saw was the top of its periscope and the stanchion on the bow, both going under water simultaneously, indicating the sub was tilted far up by the bow.

"I went back to the ship and reported, then returned and saw an oil slick."

Sub Springs Leak.

Estes looked around and saw the other submarine again. It had surfaced about five miles away.

"I made two strafing runs and saw my tracers and incendiaries bounding off the sides of the sub," he said.

"He crash dived leaking oil, but I don't believe he was sunk."

Estes has a sharp eye for submarines. Two days ago he attacked one on the surface with his machine guns and saw it leak oil.

ENGLAND TAUNTS DUCE FOR MISSING THE BUS IN AFRICA

LONDON, Sept. 11 (AP).—Twitting Mussolini for his failure to attack the Anglo-Egyptian Sudan with his far greater forces in 1940, the war office commented today that "any Italian general who looks back at that time must feel inclined to kick himself for the waste of those precious weeks."

Il Duce's costly procrastination at a time when he had 300,000 troops to throw against only 7,000 imperials in the Sudan was related in a 150 page booklet, "The Abyssinian Campaigns." This account of the 18 month campaign which cost Italy her East African empire set forth that Mussolini was in strong position by the end of August, 1940, for simultaneous drives from Ethiopia, Eritrea, and Libya.

"There was nothing to stop him sweeping up thru the Sudan," the booklet said. "If he had only known it, resolute and coördinated attacks might have closed the jaws and Italy might have contributed Africa as Germany was contributing Europe to axis spoils." But the attack never came and the British soon launched their own successful campaign.

Pittsburgh Newspaper Raises Price to 4 Cents

Pittsburgh, Pa., Sept. 11 (AP). — The morning Post-Gazette tonight announced it was increasing the price of its paper 1 cent a copy to 4 cents, effective Monday. The rising costs of operation and war service made the step necessary, the newspaper stated.

500 other MONARCH Foods—all Just as Good!

COOLIES HAUL JAP SUPPLIES ACROSS PEAKS OF GUINEA

Invaders Import Coreans to Do the Job.

BY E. R. NODERER.
[Chicago Tribune Press Service.]

SOMEWHERE IN AUSTRALIA, Sept. 11—[Passed by military censor].—Coolies imported from Corea are being used by the Japanese to carry supplies over the jagged peaks of the Owen Stanley range to troops fighting their way down the trail toward the allied base of Port Moresby in New Guinea, according to reports from the combat zone.

Mules are used as long as possible, then strings of coolie bearers take over the burdens. It is said the coolies drop their loads and run under aerial strafing or mortar fire, but being in a strange country, they eventually return to the job. One of the problems in using natives on their home ground is that they take to the bush at the first roar of a bomb and never return.

The British found this out in Singapore, where airdromes became unusable because native laborers employed to fill up craters fled and were not seen again.

Coolies have been able to haul up the New Guinea trail and over the 6,500 foot gap two 37 millimeter rapid fire weapons weighing hundreds of pounds. Presumably they are dismantled every time it is necessary to shift them very far.

Paint Faces Green.

Australian troops say these weapons are not very effective since the trees and heavy brush make it difficult for them to get a clear field of fire.

The Japanese troops are about 5 feet 7 inches tall and of stocky build, with heavy shoulders and legs. Some Australian soldiers describe them as "fat" types.

As in all other areas where supply is a problem, the Japs enjoy an advantage in having lighter ammunition. The .256 caliber rounds used in their rifles and machine guns weigh less than the .303 caliber bullets used in Australian weapons.

The allied combat troops are Australian units, but there are American air forces, anti-aircraft, and engineering troops on the island.

Brush Covers Mountains.

The Owen Stanley range consists of a series of very steep ridges, often rising at angles of 60 degrees, with a rocky escarpment at the top. The mountains are heavily covered with trees and thick brush five or six feet high, which, while affording good cover, is not difficult to move thru. The brush is not the vine clutching, root tripping, impenetrable type of undergrowth found in some jungle areas, thru which a way must be hacked with a machete.

The Australians use flanking movements similar to the Japanese tactics, but the enemy executes a wider envelopment, often spreading out several miles on either side of a trail.

Most of the fighting goes on in the daytime. During the night flanking patrols of both sides are active, opening fire wherever contact is made at daybreak.

Fight at Close Quarters.

Nearly all the combat has been at close quarters, since it is impossible to see the enemy from any great distance.

Each side has its own way of preventing cooking fires from drawing the attention of snipers. The Australians do not build any. The Japs build hundreds of them, 90 per cent of which are phonies with nobody in the vicinity. They cook on the remaining 10 per cent.

DECORATE THREE YANK AIRMEN IN BRITISH FORCES

LONDON, Sept. 11 (AP).—Squadron Leader Gregory [Gus] Daymond, 22 years old, former Hollywood makeup man now flying with an Eagle squadron, was awarded a bar to the British distinguished flying cross today. He was credited with seven air victories and was cited for valor in the Commando raid on Dieppe.

At the same time, the distinguished flying cross was awarded to Flight Lieut. Frederick E. Green, 26, who was born in Petersburg, Va., and now is flying with the royal Canadian air force. His citation said he was credited with three victories and "has invariably displayed high skill and great determination."

Acting Squadron Leader Chesley Peterson, born in Salmon, Idaho, and who already has been awarded the distinguished flying cross, was awarded the distinguished service order. His citation said that while flying with an Eagle squadron during the Dieppe raid he destroyed a JU-88, bringing his victories to six, and always had "displayed high qualities of leadership and courage."

Perspective Drawing of the Fighting Area in New Guinea

(Story in adjoining column.)

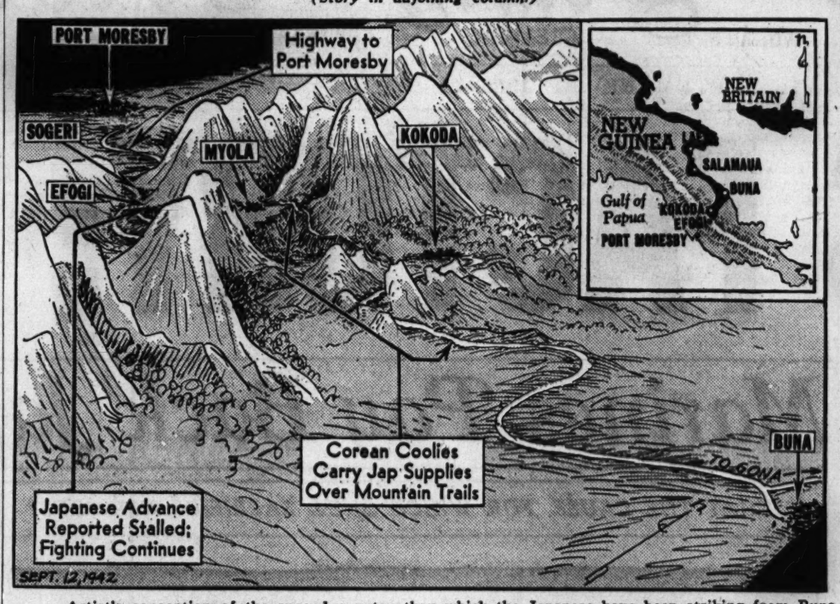

Artist's conception of the rugged country thru which the Japanese have been striking from Buna toward the allied base at Port Moresby in New Guinea. The view is southwestward from Buna, thru the passes of the Owen Stanley range. Inset map locates Japanese held territory in New Guinea.

JAPS HAVE MET MATCH AT LAST, FORRESTAL FINDS

Inspection Shows Yanks 'Equally Tough.'

Washington, D. C., Sept. 11 (AP).—Just back from an inspection of the Pacific fighting area, James V. Forrestal, undersecretary of the navy, said today it would "be a tough job" for the Japanese to recapture Guadalcanal in the Solomon Islands.

"In the marines," he added, "they have met equally tough and alert people for the first time."

The undersecretary described his experiences at a press conference held jointly with Secretary Frank Knox. The conference produced information that Knox will visit Rio De Janeiro within the next two months and inspect American outposts en route.

Japs Outmatched in Air.

Forrestal highly praised American planes and their crews. The Japs were outmatched in the air, he said, both in the quality of planes and the skill and courage of the men who fly them.

The Jap Zero fighter is light and highly maneuverable, he added, but one hit was enough to finish it because of its lack of armor. He called it "very vulnerable" and expressed the opinion that it would soon be armored, which would decrease its maneuverability.

He reported, too, that American airmen in the Pacific were of the opinion that the quality of the Japanese aviators is deteriorating. Both their flying skill and their determination are below the grade of what our fellows met earlier in the war, he said.

Pearl Harbor Normal Again.

Pearl Harbor, he said, looked "perfectly normal again," and Midway Island was in "good shape." The American garrison there, he added, is "looking for the Japs any time they want to come back."

Forrestal told a story of a marine in a battle area who picked up a wounded Jap to carry him to a hospital. The marine "suddenly felt a sharp pain," he said, "and found that the Jap was biting him."

Jap Suicide Tactics.

To this Knox added a story told to him by Lieut. Gen. Thomas Holcomb, commandant of the marine corps. A wounded Japanese lay on the ground, with a hand grenade clasped beneath his body. When a marine approached, the Japanese pulled the pin and killed both himself and the marine.

"This happened at least twice," Knox said.

Forrestal also said that army, navy, and air corps are operating in the closest harmony and utmost coöperation.

"Red tape doesn't exist out there," he said. "Bullets cut thru that in no time."

Mexico Bans Some Types of Gambling to Curb Spies

MEXICO CITY, Mexico, Sept. 11 (AP).—The government banned certain forms of gambling today in a decree which explained the action was taken to prevent enemy agents from using gaming rooms to obtain secret war information. Exceptions were made for the national lottery, raffles by stores and newspapers, and horse racing, in which bettors are now required to obtain special government authorization to participate.

CANADIAN PROPOSES F. D. R. AS DICTATOR OF U. S. AND BRITAIN

OTTAWA, Ont., Sept. 11 [Canadian Press].—The united nations cannot win the war until the English speaking people unite under one leader, and that leader should be President Roosevelt, Maj. William Duncan Herridge, former Canadian minister to Washington, D. C., declared here today.

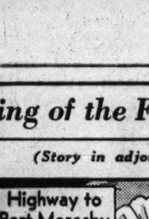
William Herridge.

Speaking "as a Canadian and a British subject," Herridge said that Prime Minister Churchill, representing the British empire, should nominate Mr. Roosevelt for the allied leadership, and that the President should have dictatorial powers and a great general staff—half British and half American—to advise him.

"We must purge democracy of its peacetime weakness. We must build the English speaking people into one great engine of destruction," Herridge said. "For that purpose we must have one leader for the English speaking people. That leader must have the power of a dictator."

REPORT ITALIAN SOCIALIST PARTY IN ACTION AGAIN

BERNE, Switzerland, Sept. 11 (AP).—The Socialist party in Italy, which Benito Mussolini's followers in early days beat down with clubs, castor oil treatments, and assassination, was reported today to be raising its head against Fascism.

A Delmonte Democrate dispatch from Zurich quoted Swiss Socialist circles as declaring that the Italian Socialist party in recent months had been reorganized with "illegal units" multiplying in factories in the greater part of Italian territory. The socialists, the newspaper said, recently helped in a strike at the Fiat works where they suddenly quit their jobs and demanded an increase in pay. Six hours later, according to this account, company officials acceded to the demands and the strikers went back to work.

Altho strikes are prohibited in Italy, the newspaper said, "not a single policeman or soldier showed himself" during the strike."

8 French Priests Reported Seized for Hiding Children

New York, Sept. 11 (AP).—The British radio today said eight Jesuit priests have been arrested at Lyons, France, for defying German demands for surrender of several hundred Jewish and non-Jewish children sought by the Nazis for deportation. The BBC said the priests sheltered the children at their own society and then transferred them to other hiding places.

FARMER KILLED IN FALL.

John Bottcher, 73 years old, a retired farmer, was killed yesterday when he fell while removing shingles from the porch roof of his home in Hampshire, Kane county.

2 POUNDS of Mrs. Snyder's Special Mixture because!

The only reason we call it *special* is because it *is* special. The only reason for you to take it home to the folks is because *they* are . . . and *it* is. NOW, Dad, will you be an angel? NOW will you come in for a TWO pound box of Mrs. Snyder's SPECIAL MIXTURE, *today?*

My SPECIAL MIXTURE has nut candies, chewies, brittles, caramels and hard and soft center chocolates . . . ALL the kinds you'll ALL want for a happier weekend. 70c per pound.

2 pounds, $1.40

MRS. SNYDER'S CANDIES
16 shops in Chicagoland . . . Tel. Central 3116

Your Government Needs SCRAP. For salvage information call: STAte 6787

Tomorrow's SUNDAY . . . . . and we have a table only large enough for TWO

It's off away from things . . . . . this table that we're thinking of . . . . . where two can talk just low enough for two to hear . . . . .

We'd fill that table with the grandest meats and crispest *freshest* garden vegetables . . . . . we'd fill *deep* broad-chested cups with *steaming* fragrant coffee . . . . . we'd bring cool fresh salads and wonderful desserts . . . . . for a *famous* Sunday Dinner.

And maybe later on those two would plant *four* elbows on the snowy cloth and find things to say they'd *never* think of *anywhere* but at *that* table . . . . *only* large enough for *two.*

Will *you* be in?

HENRICI'S
CHICAGO'S MOST FAMOUS RESTAURANT
on Randolph between Clark and Dearborn

HERRIOT RESIGNS FROM FRANCE'S LEGION OF HONOR

LONDON, Sept. 11 (AP). — The "Fighting French" press service said tonight that Edouard Herriot, former French premier, had resigned from France's Legion of Honor because the Legion cross had been awarded posthumously to two French officers killed while fighting at the side of the Germans in Russia.

"This thing seemed to me intolerable for the French conscience and future generations will judge it severely," Herriot said in his letter of resignation.

"I was decorated in 1917 as mayor of Lyons and received the chevalier's cross from the hands of Clemenceau. I would betray his memory and the example of ardent patriotism which he left us if I were to keep this decoration."

Willkie Visits Jerusalem; Sees High Commissioner

JERUSALEM, Palestine, Sept. 11 (AP).—Wendell L. Willkie called at the Palestine government house today and was greeted by the British high commissioner, Sir Harold MacMichael.

JAP DESTROYER SET ON FIRE BY ALLIED BOMBERS

Planes Raid Enemy Base in New Guinea.

GEN. MacARTHUR'S HEADQUARTERS, Australia, Sept. 12 [Saturday]—(AP).—Allied bombers fired a Japanese destroyer and left her sinking off eastern New Guinea and also blasted Buna, the enemy's supply base for the overland drive toward Port Moresby, big allied base, a communique said today.

"The enemy has made no further advances," the communique said, in the Efogi area, 44 miles from Port Moresby, where bayonet-wielding Australians were fighting the invaders.

A "very near miss" was scored on a second Japanese destroyer which was probably damaged, the communique said. Both ships were encountered off Normanby Island which is north of Milne bay, scene of a frustrated Japanese invasion.

All Planes Return Safely.

"Allied heavy bombers," the announcement said, "attacked two enemy destroyers, obtaining a direct hit on one which was observed afire and sinking by the stern.

"Rafts and personnel were seen in the water.

"Our medium bombers scored a very near miss on the second warship, probably damaging it. All our planes returned."

Both Australian and Japanese troops fighting at Efogi on the southern slopes of the Owen Stanley mountains were believed to be reorganizing their positions.

Allied airmen continued to strafe the Japanese, but also streaked across the mountains to make two heavy raids on the airdrome at Buna where the Japanese first landed late in July for the cross-country strike at Port Moresby.

Bombs Start Big Fires.

"All bombs hit in the target area," the communique said of the attack on Buna. "Three grounded aircraft and a number of trucks were destroyed; several fires were started. Heavy anti-aircraft fire was encountered. There was no interception."

Buna is 76 air line miles behind the Japanese salient at Efogi, and considerably farther by jungle trail thru some of the roughest country in the world.

Allied bombers concentrated mainly on New Guinea, but some units operating over the seas northwest of Australia attacked a building and a small vessel "with unobserved results" at Teoen [Teun], an island of the Damar group of the Dutch East Indies northeast of Timor.

The Australian navy minister, Norman Makin, declared that the allies would hold New Guinea. Speaking at Newcastle, he said:

"We shall hold New Guinea. We have sufficient power there to resist any approaches the enemy may make to our chief centers."

Report Chile Senate Votes for Break with Axis Nations

SANTIAGO, Chile, Sept. 11 (AP).—The newspaper Ultimas Notocias reported tonight that a large majority of the Chilean senate voted at a private session in favor of breaking relations with the axis after President Rios returns from his projected visit to the United States and other American republics. The session began yesterday afternoon and continued well into this morning. Chile and Argentina are the only American republics maintaining relations with the axis.

Orders Australia to Begin Eating 'Austerity Meals'

CANBERRA, Australia, Sept. 11 (AP).—Prime Minister John Curtin today set Sept. 21 as the date on which Australians must start eating "austerity meals." Beginning then, meals in hotels and restaurants will be limited to three courses and the top prices will be about 60 cents for lunch, 80 cents for dinner, and 48 cents for other meals.

COATS
—That Will Give You Poise & Beauty

With Coats like ours (when you come in) we'd fit just you. We'd give you the smartest things, fit your mood, your ways . . . to make your person smart and sweet . . . and . . . happier. Our Coats are always LOW in price. Untrimmed at $25 . . . Fur Trimmed at $35 and upward.
Convenient Budget Accounts Invited
CABOTS . . . 2709 MILWAUKEE AVE.
Our store is open till 10 P. M. on Tues., Thurs., and Sat. evenings

OPEN TODAY FROM 9 A. M. TO 6:30 P. M.

DELTON SHOES
brilliant with new fall style
$8.95

There's style magic in the way they flatter your feet . . and value magic in the way they wear and wear to save your money

Other shoes $6.95 to $12.95—7th floor

Maurice L Rothschild
State at Jackson

O'CONNOR & GOLDBERG

O-G Youthies . . . for America's smartest, smoothest Girls!

The same low price . . . for the same high quality!

$3.98

SIZES UP TO TEN

For campus . . . for sports . . . for street . . . for business . . . in polished tan calfskin or brown and white saddle oxfords . . . with leather or rubber soles.

O'CONNOR & GOLDBERG

205 STATE ST., South, at Adams • 59 MADISON ST., West, near Dearborn

4616 SHERIDAN ROAD · 4040 W. MADISON ST. · 1147 LAKE ST., OAK PARK
3300 LAWRENCE AVE. · 1255 MILWAUKEE AVE. · 6348 HALSTED ST., SOUTH
835 63RD STREET, EAST · 2752 MILWAUKEE AVE. · 3225 ROOSEVELT ROAD

NOT available at 23 MADISON, EAST

O-G STORES FOR WOMEN OPEN TUESDAY, THURSDAY AND SATURDAY EVENINGS

TRI PHI COATS
of inch-deep Timme pile
$29.95

It's deep and soft as a furry bear—and warm, too. Thick-tufted deep Timme pile in white, red, brown, or luscious pastels. A perfect campus go-about

Sizes 9 to 15—3rd floor

MAURICE L ROTHSCHILD
State at Jackson

NUTS AND JOLTS — By Bill Holman

Remember now, Spike, no hitting below the belt!

BRITISH ADVANCE IN MADAGASCAR; LAVAL HITS U. S.

Assails American Backing of Island Invasion.

LONDON, Sept. 11 (AP).—The British advanced quickly into the interior of Madagascar against light opposition today, while the island government denied it was used as a secret axis base. Pierre Laval in Vichy protested America's endorsement of the British campaign to take the French possession out of the sphere of axis intrigue.

Vichy dispatches said the British forces, which landed yesterday on the west coast from Mozambique channel, were advancing on the inland capital, Tananarive, with the inhospitable terrain as their most serious barrier. Earlier the British forces had captured the west coast ports of Ambanja, Majunga, and Morondava.

French dispatches from Madagascar to Vichy said the British had crossed the Betsiboka river some 90 miles inland from the coast and were east of Maevatanana, less than 130 miles from Tananarive. The occupying forces apparently broke thru light opposition.

[Another dispatch from Vichy reported a British motorized column was advancing on the rail terminal of Antsirabe, as well as on Tananarive. The force moving on Tananarive was said to be pushing thru the mountains up the Ikopa river valley, while the troops approaching Antsirabe, 80 miles south of the capital, were said to be moving along the Mahakilo river. From Antsirabe a railroad leads directly to Tananarive and the principal east coast port, Tamatave.]

United States Accused by Laval.

The French told of a fourth major approach to the west coast with the arrival of British warships off Tulear, southernmost big port on the Mozambique channel.

Laval said the defending forces were "very insufficient—and I regret it," and the French on the island were described as putting up mere token resistance "to save our honor."

The French chief of government said the United States had "equal responsibility" in the British undertaking, a statement which only repeated the announcement by Washington, D. C., yesterday saying the United States was in full agreement on the necessity of securing Madagascar against axis machinations.

Laval then read a cable from Gov. Armand Annet of Madagascar denying British charges that the island had supplied Japanese submarines for raids in the Indian ocean and Mozambique channel; that German spies had operated there with the connivance of Vichy French officials, and that Japanese planes had made reconnaissance flights over the southern part of the island.

Several allied ships have been reported sunk near Madagascar.

British Capture Island.

While Laval read the American statement without much comment and the British unofficial charge of axis intrigue with some heat, he added:

"That the occupation was due to military necessity [as stressed by Washington] is a thesis that may be supported or not. But that the British should try to justify their aggression by raising false pretexts is something I cannot support."

The main British landings were at Ambanja, 120 miles southwest of the Diego Suarez naval base captured by the British in the initial operation on Madagascar last May; Majunga, 200 miles down the coast, and Morondava, 370 miles farther south.

British Advance in Madagascar

(Story in adjoining column.)

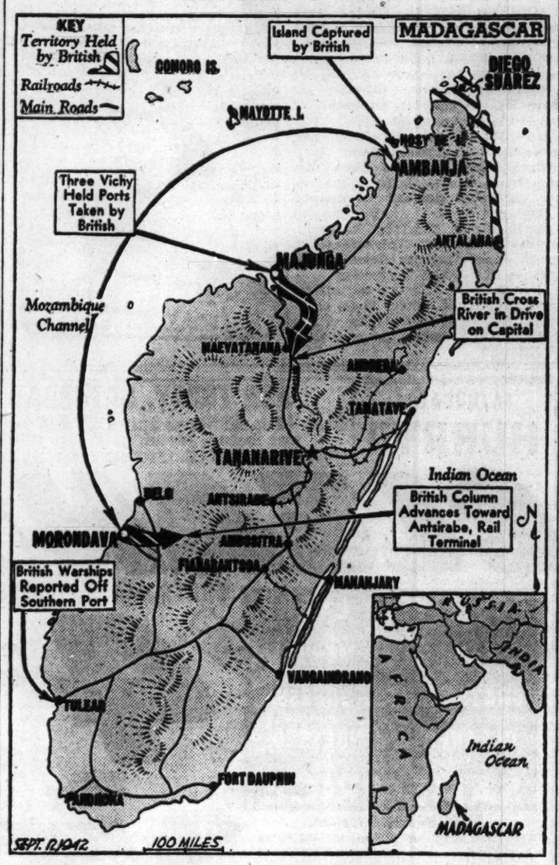

Progress of British attacks on ports in Madagascar and invasion of the island's interior.

COMMONS TOLD GANDHI IS INDIA'S 'ARCH SABOTEUR'

Disobedience Campaign Called Sabotage.

LONDON, Sept. 11 (AP).—Mohandas K. Gandhi was denounced today as an "arch saboteur" by L. S. Amery, secretary of state for India, because of his civil disobedience campaign launched while Japanese invasion forces stood at the threshold in Burma.

L. S. Amery.

He declared the campaign for immediate independence was a "scheme of sabotage" which imperiled the safety of the great subcontinent.

Amery said the British intended to reconquer Burma from Indian bases to insure safety of the country and afford relief to China, which the Japanese have all but cut off from supplies.

Want India to Be Free.

"We want India to be free," Amery said. "We want her to take her place as a freely associating member in the partnership of the commonwealth which is destined to play an even greater part in the world in future years than it has played in the past. That is the policy to which we are committed and to which the prime minister committed himself yesterday, a policy which all patriotic Indians equally believe in."

Speaking in the commons debate on India about the arrest of Gandhi and other Congress party leaders, Amery declared the government of India saved the country from disaster by nipping the campaign in the bud.

Urges Conciliation.

The government, he said, "took the only action which any self respecting government could take."

Arthur Greenwood, Labor party leader and former cabinet member, urged a further attempt at conciliation.

"We have to remember there are nations which do not look kindly on our attitude toward subject peoples," he said. "The United States, I fear, does not yet know the difference between a dominion and a colony."

Immediate Cut in Driving Urged to Conserve Rubber

All drivers of rubber tired vehicles must conform immediately to an unprecedented program of driving to comply with the rubber saving program recommended by the Baruch committee, public officials warned yesterday. Control of speed, tire rationing, and safety measures will be tightened, they said, and the group riding program pushed.

Judge John Gutknecht of the Municipal Traffic court cautioned motorists that the 35 miles an hour speed limit on Chicago boulevards will be enforced strictly. The law provides maximum fines of $100 and costs.

Michael F. Mulcahy, metropolitan area director for the Office of Price administration, announced installation of a new double checking tire inspection system to halt abuse and neglect of tires by operators eligible for new or recapped tires.

Charles E. De Leuw, Office of Defense Transportation coadministrator for transportation, estimated that gasoline rationing will increase the passenger load on Chicago transit facilities about 6 per cent. He said traffic on suburban railroads may increase 10 per cent. Existing facilities will be able to carry the extra load, he believes.

Benjamin Weintraub, president of the Chicago Motor Coach company, said that the ODT soon may order elimination of motor coach service on Sundays to conserve rubber. He said that such an order is expected any day in New York and similar action in Chicago undoubtedly would follow. He expects gasoline rationing will increase coach traffic here 10 per cent.

John C. Weigel, OPA regional administrator, urged motorists to start saving tires by halting Sunday driving, and by walking to stores, church, movies, and other places over the week-end.

Warning against gasoline hoarding as an evasion of the rationing program was issued by John Plant, chief engineer of the city fire prevention bureau. Gasoline filling stations were warned by Bradley M. Provis, president of the Gasoline Retailers' association, against illegal sale of gasoline to motorists.

"As a conservation measure," Provis said, "the association is urging the closing of gasoline stations on Sunday and 7 p. m. to 7 a. m. daily."

9 STORY BUILDING SKELETON TO GO INTO SCRAP HEAP

North Side Structure Contains 220 Tons.

The nine story steel skeleton of a building at 4735 Winthrop avenue that was left unfinished because of the 1929 depression soon may go into the metal scrap heap for bullets, guns, and other war uses, it was learned yesterday.

The framework was offered to William L. McFetridge, Chicago area salvage director, by G. W. Kunstman, a real estate broker at 30 North La Salle street, who owns the property. It is estimated that approximately $2,000 in legal and other fees may be involved in addition to dismantling costs.

"If the costs are too high, the government may step in and requisition the steel skeleton," said a spokesman for McFetridge.

Long Regarded as Eyesore.

The framework contains 220 tons of good structural steel, valued at nearly $19 a ton. It would be distributed among various steel mills. The framework was erected in 1928-'29 for a projected apartment house. The depression halted further work, and bondholders lost $220,000. For years the tall skeleton has been considered an eyesore in its neighborhood.

David Herbst, executive assistant to McFetridge, said the salvage office is on the lookout for other unfinished buildings whose steel framework will help in the scrap drive.

In that drive 20,000 civilian defense block captains were called upon by Mayor Kelly to collect more scrap. Each one was urged to establish a scrap depot. "The next two weeks are crucial in this undertaking," said Mayor Kelly.

Circulars to School Children.

Probably next week, Chicago school children will be given circulars to take home to their mothers. The circulars will call for the saving of tin cans. Also, circulars will be distributed among 10,000 janitors for posting in their respective buildings.

Participating in the drive are the Illinois Manufacturers' association and the Chicago Association of Credit Men. Tomorrow the Rogers Park post of the American Legion will give two 75 millimeter cannons for the scrap pile in a ceremony in Anthony Wayne park. The village of Kenilworth will also give two 75 millimeter guns.

CHINESE STILL BATTLE NEAR KINHWA, LANCHI; REPULSE JAP ATTACK

CHUNGKING, China, Sept. 11 (AP).—Fighting continued today in the outskirts of Kinhwa and Lanchi, in Chekiang province, the Chinese high command said. The communique said the Japanese attacked Chinese positions west of Tangyang five days ago but were pushed back.

A government spokesman said that "China has enough soldiers for five more years of war." He said more than 1,000,000 men had been conscripted since 1936, while the same number had volunteered.

It was pointed out that China thus has enough soldiers for five more years of war without affecting agricultural and industrial labor.

KILLED BY STREET CAR.

John Sullivan, 35 years old, 1332 Madison street, a laborer, was fatally injured yesterday when he was struck by a street car at Madison and Des Plaines streets.

ALIEN RESIDENCE CALLED A PRISON CAMP BY JUDGE

A south side home maintained by the government to house enemy aliens awaiting investigation yesterday was labeled a "concentration camp" that is "discommoding" to the surrounding neighborhood by Circuit Court Judge Benjamin P. Epstein.

Judge Epstein made the remarks after he had stayed the execution of an injunction issued Sept. 3 by Circuit Court Judge Philip Finnegan to restrain the Delde Machine works, 2305-07 Lake street, Melrose Park, from operating. The petition for the injunction, submitted by four property owners, was based on the plea that the area near the plant was zoned for residential and store purposes.

Judge Epstein ordered the stay when John B. Bishop, a War Production board counsel in Chicago, said the firm was doing vital war production. He asked that the plant be permitted to operate.

"If there has been a little noise from the plant thus far," said Judge Epstein, "the surrounding property owners should not mind. In my neighborhood [on the south side] the government has a concentration camp and armed guards and lights are on all night long. But if the government wants this, we will not interfere, altho it is discommoding."

EXPANSION OF INDIA'S WAR FACTORIES URGED BY AMERICAN MISSION

Washington, D. C., Sept. 11 [Special].—Erection of industrial plants in India to improve the production of war materials was recommended in the final report of the American technical mission to that country made public tonight by the governments of the United States and India.

The expansion of existing plants, increasing the efficiency of others, and improving port services and railways were among other proposals of the mission which was under the chairmanship of Dr. Henry F. Grady.

Some of the recommendations already are being implemented with equipment and material from the United States and Great Britain, it was announced, and American construction engineers will be sent to India.

Report Norse Must Pay for Damage to Nazi Property

LONDON, Sept. 11 (AP).—A Reuters dispatch from Stockholm said today that Josef Terboven, Nazi commissioner for Norway, had decreed that the occupied country must pay damages for German property destroyed there during the war and occupation.

Find More Bodies in Debris Left by U.S. Raid on Rouen

STOCKHOLM, Sweden, Sept. 11.—The number of victims of the last flying fortress raid on Rouen is expected to rise from 140 to 160 as more bodies are being found under the debris of destroyed buildings, it was reported tonight from Paris.

REPORT GERMANS ARE REFUSED O. K. ON DAKAR CONSUL

New York, Sept. 11 (AP).—The Germans have asked Vichy, France, officials to allow them to establish "a German consul" at Dakar, strategic French West African port, but the French have declined for the moment, reliable European informants said tonight.

The matter still is not decided definitely, but it was believed that the Germans were not exerting heavy pressure at this time, it was said.

The United States has a consulate at Dakar, approximately 1,600 miles across the South Atlantic from Brazil, and the Germans used that fact for a talking point of "equal privilege," it was understood.

Vichy officials, obviously fearing a possible British or United States attack on Dakar, have denied reports attributed to London and Moscow that the Germans had technical missions at Dakar.

PRO-AXIS FRENCH ASK RETALIATION AGAINST ENGLAND

VICHY, France, Sept. 11.—Pro-axis Frenchmen today demanded a "blow for blow" reprisal against Britain in the Mediterranean in retaliation for Britain's new invasion of the French island of Madagascar.

The most vocal call for counteraction came from Jacques Doriot, leader of the collaborationist French Popular party. His party, meeting in Rouen, demanded strong action, "notably an active policy in the Mediterranean."

Chicago Daily Tribune
THE WORLD'S GREATEST NEWSPAPER

Vol. CI. Saturday, September 12, No. 219

Published daily except Sunday at Tribune Tower, 435 North Michigan avenue, Chicago, Illinois.

The Tribune company, publishers.

MAIL SUBSCRIPTION PRICES.

Mail subscription prices in Illinois (outside Chicago) Indiana, Iowa, Michigan, and Wisconsin: Daily Tribune only, $5.00 per year; with Sunday Tribune, $12.50 per year.

Zones 3 and 4 in states other than Illinois, Indiana, Iowa, Michigan, and Wisconsin: Daily Tribune only, $7.50 per year; with Sunday Tribune, $15.00 per year.

Zones 5, 6, 7, and 8, inclusive, Canada and Mexico: Daily Tribune only, $12.00 per year; with Sunday Tribune, $19.50 per year.

Foreign: Daily Tribune only, $25.00 per year; with Sunday Tribune, $45.00 per year.

Entered as second class matter May 14, 1903, at postoffice at Chicago under the act of March 3, 1879.

Want to know a magic word? . . .

ANDES!

If you hear a whisper swirling 'round your ear, listen for that magic word—Andes. It's a sure-fire hint on how to please somebody. You don't need anything more definite. Just go to the nearest Andes Shop and make your selection from Andes super-delicious assortments. You can't go wrong. Andes are sure to please—and they'll remind someone what a wonderful person you are!

ANDES ASSORTMENTS
SANDRA ASSORTMENT—60c LB.
MONOGRAM ASSORTMENT—80c LB.
MARY JANE 12 OZ. BOX 45c—1½ LB. BOX 90c
SOPHIA MINIATURES—$1.25 LB.
FRUIT AND NUT ASSORTMENT—$1.00 LB.

Andes Candies — THE PEAK OF ALL

50 SHOPS IN CHICAGO AND SUBURBS

BRUCEWOOD DOUBLE-ACTION COATS EXCLUSIVE WITH US

A great September selling of 2000

BRUCEWOOD DOUBLE-ACTION COATS
with zip-in full leather linings over Lastex action backs

$39.95

Zippers—all wool fabrics, imported plaids—leather linings, Lastex action backs—it took a lot of early planning & buying to get all those things for you. That's marvelous alone—but to price all this quality at $39.95 is even more marvelous

Sizes 12 to 44—5th floor

CONVENIENT CREDIT
Have credit department explain our special terms

MAURICE L ROTHSCHILD
State at Jackson

MAIL AND PHONE ORDERS FILLED—HAR 9000

Rothley
TAILORED BLOUSE
with 2 letter embroidered monogram
$2.95
long or short sleeves

They're tailored as painstakingly as a fine quality man's shirt. A marvelous value at $2.95. The free 2 letter embroidered monograms on collar or sleeve make them all the more wonderful

In white, powder blue, kelley green, red or brown. Sizes 30 to 38—7th floor

MAURICE L ROTHSCHILD
State at Jackson

A SMALL DEPOSIT HOLDS YOUR SUIT

New fall
BRUCEWOOD 3-PIECE SUITS
lavishly furred
$59.50

These suits are almost a whole wardrobe in themselves—and give you the long hard wear that saves

In green, wine, brown, gray; also in tweeds—sizes 10 to 20

7th floor

Convenient credit

MAURICE L ROTHSCHILD
State at Jackson

APPLICATION FOR $7,500-$11,250 ACCIDENT INSURANCE POLICY
AND SUBSCRIPTION TO THE DAILY TRIBUNE

NOTE: For the sum of 25c preliminary term fee, plus 10c a month in advance thereafter, the Chicago Tribune makes available to its Home Delivery Subscribers and members of their families who reside in the same household a $7,500 Travel Accident Insurance Policy. Insurance coverage eventually increases to $11,250 on continuous renewal. Issued by Federal Life Insurance Co., Chicago. NO MEDICAL EXAMINATION. One policy to a person. Issued only to applicants over 10 and under 70 years of age.

Mail this Coupon to the Chicago Tribune. SEND NO MONEY. Accredited representative will call and collect 25c. Official Carrier will collect monthly thereafter for Insurance and Subscription. Insurance will lapse if subscription is stopped.

☐ *I hereby order the Daily Tribune delivered to my home by Carrier six days a week, starting immediately, for which I agree to pay the regular rate.*

☐ *I am a Home Delivery subscriber and agree to continue.*

Do you apply for this $7,500 Travel Accident Policy?.....
(PLEASE PRINT)

Your Name?..... (First Name, Middle Name, Last Name)

Address?..... (Number, Street) Apt.?.....

..... (City, State) Phone?.....

Your Age?..... Date of Birth?..... (Month, Day, Year)

Are You Blind or Deaf?..... Are You Crippled?.....

Name of Person to Whom Insurance Is to Be Paid in Case of Your Death? (Beneficiary)

..... Relationship.....
(First Name, Middle Name, Last Name)

Applicant's Signature..... (Sign in Own Handwriting)

NOTICE: Orders for Home Delivery of the Tribune are acceptable only from persons residing where such service is maintained and are subject to rejection by the Tribune. All applications for insurance are subject to rejection by the Federal Life Insurance Co. Insurance does not become effective until noon the date policy is issued.

Form A2735—2-39

RUSSIANS STOP GERMAN DRIVE ON STALINGRAD

Admit Fall of Black Sea Port.

[Continued from first page.]

voy, and was landed at Murmansk just as the Germans started a determined drive to knock out the port.

Never Hit Docks.

"They blew up Murmansk, but they never hit the docks for which they were aiming," he declared. "There was some damage to the city when I arrived, but it was mostly intact. When I left there was nothing standing except the docks.

"The Russians destroyed hundreds of the attacking planes. One day the Germans sent over 121 planes set to blow Murmansk off the map. They didn't do it that time, and the Russians got 40 of the bombers.

"Those Russian airmen are real fighters. If they run out of gasoline, they try to ram the German planes. They don't care about their own lives. And what an anti-aircraft barrage those Russians could put up!"

Dogs, Goats Dash for Shelters.

"German assaults with huge bombs were so bad," the veteran mariner said, "that even the dogs and the goats ran for the shelters when they heard the alert.

"There isn't a rat hole in Murmansk that I haven't been into," Pearsson said. "When that alert went off, you had to go somewhere quick.

"Russians were so anxious for the supplies," he added, "that soldiers on furlough came to Murmansk to help unload the ships. Women and children turned out and helped. An American skipper laughed at me when I told him how soon his ship would be unloaded. But I won the bet."

The captain also saw one air raid at Archangel, which, he said, was little damaged. He went by train to Moscow and to Kuibishev, from where he started a 14,000 mile air journey to the United States.

Pearsson exhibited a log book in which he recorded all of the raids during his stay in Murmansk. On three occasions, there were 14 raids in one day. German planes were grounded by the weather for six days, in all.

He told of one incident when a ship bringing tanks to Murmansk was attacked from the air, and the Russians used the anti-aircraft guns on the tanks against the enemy.

British Warned They Must Save on Coal Till It Hurts

[Chicago Tribune Press Service.]

LONDON, Sept. 11.—Minister of Fuel Maj. Gwilym Lloyd George told a meeting of South Wales miners last night that unless every section of the community economizes in the use of coal, war production will suffer. "Either we are going to inflict hardships on our people or some factories are going to be closed down this winter," he said.

Russians Brace Before Stalingrad

(Story starts on page 1.)

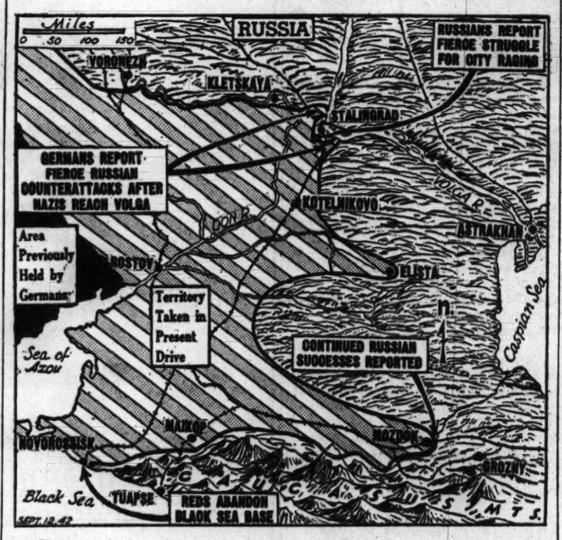

Extent of the axis penetration into the Don river basin and Caucasus in the twin drives against Stalingrad and the Caucasian oil regions.

U. S. FLYING FORTRESS CRASHES AND BURNS IN SPAIN, FRENCH REPORT

LONDON, Sept. 12 [Saturday]—(AP).—Reuters news agency today quoted the Vichy news service as reporting an American Flying Fortress bomber crashed between Algeciras and Tarifa, Spain, yesterday. Reuters said the Vichy agency reported the bomber's gasoline tanks exploded and the machine burst into flames.

Four members of the crew were said to have burned to death. The bodies were reported taken to Algeciras.

The Vichy agency said the report was in a message from Algeciras. The Vichy report also said the bomber was one of a group which recently arrived at Gibraltar.

OPA TO GIVE TAXI OWNERS BETTER RECAPPED TIRES

Washington, D. C., Sept. 11 (AP).—Better quality recapped tires and some new tires were made available for taxicabs today by the OPA. It said the action followed new regulations by the Office of Defense Transportation sharply curtailing less essential uses of such vehicles.

Previously, taxis were eligible only for the lower grade of recapping material which is used for private passenger cars, and could not obtain new tires under any circumstances.

Officials said the chief purpose in providing cabs with better grade recaps was to reduce the frequency of recappings which eventually ruin tires. Also, the additional tire mileage resulting will mean less frequent lay up of cabs while tires are being repaired.

AUSSIES RAID TOBRUK; EGYPT FRONT IS QUIET

CAIRO, Egypt, Sept. 11 (AP).—Australian bombers attacked Tobruk and nearby Libyan targets last night, while the Egyptian desert front remained relatively quiet. The coast road was strafed and fires were started among port installations.

On the land front yesterday, only patrol and artillery activity was reported by the British. A British torpedo plane was reported to have set afire an axis merchant ship in the Mediterranean on Wednesday night.

Claim Nazis Use Red Cross Ships.

[By Wireless to the New York Times and The Chicago Tribune.]

CAIRO, Egypt, Sept. 11.—Escaped dominion prisoners who have been in Tobruk, Libya, report the Nazis are using Red Cross hospital ships to bring in ammunition.

CHURCH-STATE FIGHT FLARES IN ARGENTINA

BUENOS AIRES, Argentina, Sept. 11 (AP).—A church-state fight developed for the first time in Argentina's history today when Bishop Carlos Hanlon of Catamarca banned from all religious services for five days the members of the Catamarca provincial legislature who had voted a Roman Catholic cleric guilty of contempt.

The legislators ordered a 10 day detention yesterday of the Rev. Arturo Melo, editor of the religious journal La Union, who had attacked the lawmakers in connection with a campaign to prevent operation of a gambling casino at Catamarca.

Catholicism is the state religion in Argentina, and church officials here said the bishop acted within his rights and was answerable only to the Vatican.

BRITISH BOMBERS RIP DUESSELDORF INTO FIERY RUINS

Germans Admit Raiders Set Off Many Blazes.

LONDON, Sept. 11 (AP).—Duesseldorf on the Rhine lay pockmarked today in a pall of smoke left by hundreds of British bombers last night.

The 50th attack on the city cost the British 31 bombers, but the price was considered small compared to the destruction left in the metal, machinery, and chemical industries center. It was the seventh large RAF attack on Germany in 10 nights.

Other objectives, which the air ministry did not name, were attacked in western Germany. Fighters made offensive patrols over occupied areas.

Great Destruction Hinted.

The destruction at Duesseldorf, 24 miles from devastated Cologne, must have been enormous, because the Berlin radio broadcast this admission from the German high command:

"Numerous conflagrations, as well as damage to material and buildings, were caused, particularly in the residential quarters of Duesseldorf. The civilian population suffered losses."

Returning Canadian pilots described the Duesseldorf destruction as "one of the best concentrations of fire" yet seen. The first raiders ran thru a wall of anti-aircraft fire, but as the last bombers arrived to deliver their individual loads of eight tons of explosives, the flak and searchlights were dying down.

"The city was well alight with smoke or smoke haze which rose to about 1,000 feet," Flight Sgt. Jim Clarke said.

Drop 100,000 Fire Bombs on City.

The air ministry said more than 100,000 incendiaries were dropped and they "did the work of the moon." Flares and fires made the landmarks and factories conspicuous and one pilot said Duesseldorf soon became a furnace.

"All indications were that last night's raid will have done damage on a vast scale," the air ministry said.

The "powerful force" of attackers numbered perhaps 500 to 600 bombers.

There was little enemy air activity over England today, altho German raiders bombed two places near the south and southeast coasts, causing some damage and a few casualties.

Report 14 Dead, 100 Hurt in Belgian Train Crash

LONDON, Sept. 11 (AP).—The Berlin radio said tonight that 14 were killed and about 100 injured seriously when two trains collided this morning at Herstal near Liege, Belgium.

EDUCATIONAL.

LOYOLA UNIVERSITY LAKE SHORE CAMPUS, 6525 Sheridan Rd. Bet. 3000
JESUIT TRAINING Day or Evening DOWNTOWN SCHOOL 28 N. Franklin Cent. 0640

Secret Bride

MARILYN HARE.

Los Angeles, Cal., Sept. 11 (AP).—Marilyn Hare, 19 years old, daughter of the late Ernie Hare of the radio team, Billy Jones and Hare, was married to Alex Ingals of Ventura, Cal., on Aug. 14, they disclosed today. Her childhood sweetheart, Ingals followed her to Hollywood when she left her home in Flushing, Long Island, two years ago to enter the movies. He will enter air cadet training next week.

U-BOATS BLAST 2 JUGO-SLAV SHIPS IN INDIAN OCEAN

Washington, D. C., Sept. 11 (AP).—The navy announced today that two Jugo-Slavian merchant vessels were attacked by submarines in the Indian ocean early in June and that survivors have landed at a United States east coast port.

Fifty-nine crew members reached African ports and 27 arrived later at an east coast port preparatory to joining other Jugo-Slav ships.

The survivors of one ship were rescued after a day in a lifeboat by a Greek vessel and taken to Portuguese East Africa. The others reached the eastern coast of South Africa.

VISCOUNT DENIES ANTI-SEMITISM GROWS IN BRITAIN

[Chicago Tribune Press Service.]

LONDON, Sept. 11.—Charges that anti-Semitism is spreading among government officials, the judiciary and the British public were denied yesterday in the house of lords by Viscount Cranborne, secretary of state for the colonies, on behalf of the British government.

Lord Wedgwood, Labor peer, had protested the attitude shown here toward Jewish refugees from Nazi oppression, "particularly in the upper governing classes." Wedgwood complained "when Jews come up against officials, they find dislike instead of sympathy." The earl of Listowel blamed "popular prejudice" for growing anti-Jewish tendencies.

Cranborne in refuting the allegations maintained "there is no country in the world where there is less discrimination against the Jews than in Britain."

CHING CHOW—
IT IS WELL SAID— A LIE HAS NO LEGS AND CANNOT STAND— BUT IT HAS WINGS— AND CAN FLY FAR AND WIDE.
AUXILIARY FIREMAN
STANLEY
9-12
Reg. U. S. Pat. Off.
Copyright, 1942, by News Syndicate Co. Inc.

CAPITAL TO GET FLOATING HOTEL IN HOUSING CRISIS

Washington, D. C., Sept. 11 (AP).—Washington's newest housing wrinkle to provide quarters for thousands coming here for war work will be a floating hotel.

H. G. Bulkley, head of the company owning the hotel, which he described as a craft with five decks, three containing 75 rooms 15 by 15 feet, said it would be moored at a pier on Maine avenue, southwest, in two weeks.

The top deck is a sun deck and the lower deck has a dining room and dance floor. Each of the rooms on the other three decks has a telephone, running water, and other modern conveniences.

FRENCH MINISTER REPLACED.

VICHY, France, Sept. 11 (AP).—Jacques Leroy-Ladurie resigned today as minister of agriculture and was replaced by Max Bonnafous, Chief of Government Pierre Laval announced. Bonnafous retains the office of secretary of state for food and supply.

SATURDAY!! HURRY!!

FOR TODAY, SATURDAY Sept. 12th. All Stores Open 7:30 A.M. to 9 P.M. WIRE HANGERS BOUGHT ½c EA. ALL STORES 75 KENT CHICAGO AND SUBURBAN ADDRESSES BELOW

SATURDAY!! HURRY!!

CLEANING

COATS, SUITS, DRESSES CLEANED & PRESSED

POSITIVELY EVERY LADIES' and MEN'S COATS—SUITS—DRESSES CLEANED and PRESSED SAME PRICE

LOOK 4 for $1.00 8 for $2.00 Cash and Carry Plus Ins. Fire and Theft

DRAPES, RUGS, BEDSPREADS, FUR COATS, MEN'S TIES and HATS cleaned at lowest prices. BE SURE YOU ARE IN A KENT STORE

SUBURBAN STORES
EVANSTON..814 Church St. opp. Marshall Field's
N. BERWYN.....6204 W. Cermak, near Lombard
OAK PARK.....105 N. Marion, near Lake
FOREST PARK....7329 W. Madison, corner Circle
MONTCLARE....7134 W. Grand Ave., near Neva
S. BERWYN....6743 Stanley, corner Oak Park Ave.
CICERO.....5651 W. Cermak, corner 57th Ave.
AUSTIN....5539 W. Chicago Ave., corner Central

LOOK KENT CLEANERS
LOOP STORE 39 So. State St. Corner MONROE—RM. 1208
PLANT STORE 1021 So. Crawford CORNER FILLMORE
All Stores Open 7:30 A. M. to 9 P. M.—Loop Until 5:30 P. M.

ALL 75 ADDRESSES PAGES 198 OR 181 RED PHONE BOOK

EDUCATIONAL. | EDUCATIONAL. | EDUCATIONAL. | EDUCATIONAL.

Make Your Evenings Count toward a University Education

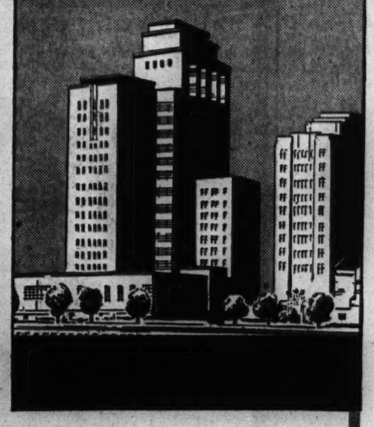

Evening study will help you to attain your goal . . a place in the nation's wartime effort . . a cultural or professional degree . . business training for greater responsibility . . ability to write or speak effectively . . new intellectual interests . . greater proficiency on the job . . preparation and training for the opportunities of tomorrow.

Make your evenings count toward such a goal by enrolling, now, for a program of study on the downtown campus. Here you will find complete facilities for a university education. You can select from almost 300 courses, slanted to meet the changing scene of today and taught by a faculty of university professors and practicing specialists.

Registration is now open. Consult the educational advisers who are daily on duty in Wieboldt Hall to help you arrange a study program to meet your needs.

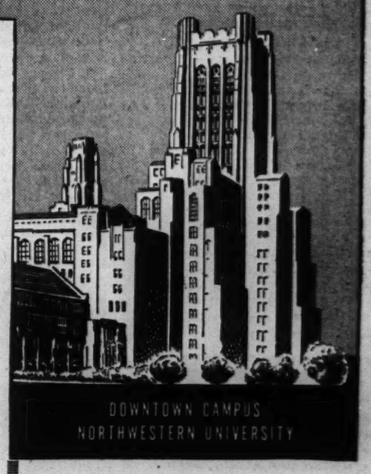

The SCHOOL OF COMMERCE

ACCOUNTING: C.P.A. Review; Auditing; Audit Practice; Financing; Municipal; Public Accounting; Systems Methods; Taxes; Costs; Specific Industries; Consolidations

ADVERTISING: Retail Procedure; Retail Copy; Advertising Production; Layouts; Copy Writing; Radio

BUSINESS LAW: Contracts & Agency; Sales Instruments; Partnerships & Corps.; Property, Insurance

BUSINESS STATISTICS: General; Advanced

BUSINESS WRITING: Basic; Advanced; Business Letters; Vocabulary Building

ECONOMICS: Business Economics; International Problems

INSURANCE: Business Finance; Credits; Banking; Corporations; Investments

MARKETING & SALES: Principles; C. L. U. Review

FINANCE & BANKING: Business Fundamentals; Business Organization; Office; Industrial; Foreman Training; Industrial Relations; Motion, Time Study; Production, Planning; Secretarial Techniques

MANAGEMENT: Sales Administration; Market Analysis; Salesmanship

PSYCHOLOGY: Personnel Methods; Adv. & Selling

REAL ESTATE: Fundamentals

RETAILING: Store Management; Fashion Merchandising

SPEECH: Business; Problems

TRANSPORTATION: General; Motor Transportation; Rates & Tariffs

The SCHOOL OF JOURNALISM

News Writing; Copy Reading; Hist. of Journalism; Contemporary Lit.; Photography; Feature Writing; Magazine Articles; Professional Fiction; Short Story Writing; Specialized Press; Publication Management; Interpreting War News

The UNIVERSITY COLLEGE

ANTHROPOLOGY; ART: Freehand; Figures; CHEMISTRY: General; Organic; Chemistry in War; Vitamins; DECORATIVE ARTS: Interior Decoration; EDUCATION: Guidance & Personnel; School Administration; Elementary Education; Methods Courses; School Supervision; Secondary Education; ENGINEERING: Mechanical Drawing; Machine Drawing; ENGLISH: American Literature; Composition & Lit.; Contemporary Lit.; GEOLOGY, GEOGRAPHY: Physiography; Meteorology; War Geography; HISTORY: Modern Europe; Am. Life & Culture; Latin America; MATHEMATICS: College Algebra; Trigonometry; Solid Geometry; Calculus; War; MUSIC: Orientation; Modern Music; PHILOSOPHY; PHYSICS: General; Modern Physics; POLISH; POLITICAL SCIENCE: American Govern.; Police Administration; Public Administration; PSYCHOLOGY: General; Social; Personnel; ROMANCE LANGUAGES: Spanish; French; Hispanic Am. Lit.; Portuguese; SOCIOLOGY: The Family; Welfare Organization; SPEECH: General Semantics; Public Speaking; The Theatre; Radio Acting; ZOOLOGY: Comparative Anatomy; Histology

REGISTER *in Wieboldt Hall from 12:00 noon to 8:30 P.M.* *On Saturdays, register from 9:00 A.M. to 4:30 P.M.*

NORTHWESTERN UNIVERSITY

LAKE SHORE DRIVE AND CHICAGO AVENUE

MAIL ORDERS FILLED

Morley's "BOWLER" it has that "striking" habit $3.95

You'll score "600" for looks in your next league contest with this smart free action dress of rayon gabardine with cute bowling pins for buttons

In brown, dark green, and blue. Sizes 12 to 44

VALUE BASEMENT

MAURICE L ROTHSCHILD
State at Jackson

Fall's best value

Morley's ANNUAL SEPTEMBER SALE OF COATS

$38

lavishly furred

Most of them are of fine 100% all wool imported fabrics. Gorgeously trimmed with the season's most desired furs. They're certainly fall's best values—you'll say it as emphatically as we do

Interlined with waist-deep chamois leather—sizes 12 to 44—half sizes 33 to 45

VALUE BASEMENT

CONVENIENT CREDIT Have our Credit Dept. explain our special terms

MAURICE L ROTHSCHILD
State at Jackson

RATIONING OF GAS WILL TAKE SOME TIME, SAYS F. D. R.

Rubber Administrator to Be Named Monday.

BY WILLIAM STRAND.
[Chicago Tribune Press Service.]

Washington, D. C., Sept. 11.—Recommendations of the Baruch committee which investigated and strongly criticized the handling of the nation's rubber supply problems will begin to go into effect Monday with the appointment of a rubber administrator to assume complete control over the entire program, President Roosevelt said today.

The President added, however, that it will take some time to set up the local machinery for national gasoline rationing urged by the investigators as a rubber conservation measure necessary to avert disaster to the war effort.

The report, assailing the conflict of authority, indecisions, lack of understanding, and overlapping agencies which has disrupted the program in the past, also recommended a nation-wide speed limit of 35 miles per hour, a reduction of 25 per cent in the average annual mileage of passenger cars and trucks and an increase of 205,000 tons in the synthetic rubber program.

Findings Are Praised.

It was prepared by Bernard M. Baruch, as chairman, Dr. James B. Conant, president of Harvard university, and Karl T. Compton, president of the Massachusetts Institute of Technology. President Roosevelt, transmitting the report to congress, praised their findings as excellent and said the recommendations would be carried out as rapidly as possible.

In a statement praising the frankness of the report and the speed with which it was prepared compared to the "unconscionable delays" of regular government agencies, Sen. Harry F. Byrd [D., Va.] called for the immediate dismissal of the "incompetents and bunglers" responsible for the present rubber situation. Byrd recalled that, months ago, Baruch urged an over all price control such as that proposed earlier this week by the President. This and results of the rubber investigation, he said, should demonstrate to the President the wisdom of employing Baruch to eliminate inefficiency and overlapping authority in other war agencies.

Farm Bloc Critical.

One of the few criticims of the report in congressional circles came from members of the farm bloc whose members expressed regret that more consideration was not given to the making of synthetic rubber from agricultural products. Several senators said they are "reserving the right" to seek to override the President's veto of a bill setting up a separate authority to handle an expanded program of rubber manufacture from grain and other farm commodities. The measure was passed after members from farm states charged that the War Production board was favoring the petroleum interests in formulating the program.

Meanwhile, spokesmen for the Office of Price Administration disclosed today that the gasoline rationing on a national scale will be patterned after the system which has been used along the Atlantic seaboard for several months. Details of the plans are still being worked out, they said, and probably will be announced next week. These will include the amounts to be allowed the nation's 20 million motorists for essential driving, it was indicated, and the date when they will begin registering for their coupon books.

Calls it "Mileage" Rationing.

Discussing the report at his press conference, Mr. Roosevelt said he does not like the term national gasoline rationing because it is inaccurate. Actually, he said, it is mileage rationing which the committee recommended.

Asked how the mileage [illegible]ions would be handled, the Pres[illegible]said, O. there are all kinds of wa[illegible]. One way would be by not giving any more gasoline than necessary to cover the allotted mileage. He indicated that the periodic reading of speedometers as another method had been discarded because too many people know how to turn back their mileage gauges. He also said a fellow's neighbor was a pretty good judge of whether he was using his car properly.

When reporters continued to press him for further details, Mr. Roosevelt declared nothing could be decided until the local machinery had been set up.

Mr. Roosevelt then began describing an experiment he had made the other day while at his ancestral home in Hyde Park. He said he drove 12 miles on the main highway at an even speed of 35 miles per hour. When he started there were no cars behind him, but when he got to the front gate of his estate there were 22 cars which had caught up with him but were prevented from passing by the secret service and state troopers. In other words, the President concluded, those cars were driving faster than 35 miles an hour.

Mr. Roosevelt said this was an illustration that the people were not living up to the request of the governors of their states and the President to limit the speed of their driving voluntarily and the thing would have to be enforced somehow.

Quisling Seizes Control of Norway's Trade Unions

STOCKHOLM, Sweden, Sept. 11.—Premier Vidkun Quisling seized control today of all Norwegian trade unions and professional organizations and made membership in them compulsory for both employers and employes. The decree was generally interpreted as a prelude to the establishment of the "riksting" or chamber of corporations by which Quisling intends to replace the old Norwegian storting [parliament].

City's School Enrollment Shrinks

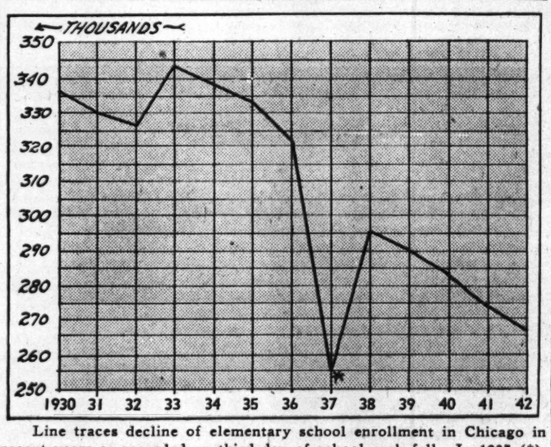

Line traces decline of elementary school enrollment in Chicago in recent years as recorded on third day of school each fall. In 1937 (*), the enrollment on that day was abnormally low because the spread of infantile paralysis had caused many parents to keep their children at home.

CONGRESS HEADS AGREE TO DRAFT INFLATION CURB

Wage Fixing Included in Price Bill.

BY WILLARD EDWARDS.
[Chicago Tribune Press Service.]

Washington, D. C., Sept. 11.—After a 75 minute conference with President Roosevelt late today, eight congressional leaders reached an agreement to draft legislation authorizing the chief executive to combat inflation by controling both farm prices and wages.

Acting as spokesman for the group, Senate Majority Leader Alben W. Barkley [D., Ky.], said a meeting would be held tomorrow to frame similar bills to be introduced in both houses. It is the hope to introduce these measures next week and to get action as speedily as possible. Barkley said he thought final action could be taken before the Oct. 1 deadline set by the President, but other members expressed doubt concerning this possibility.

Reduction Demanded.

Mr. Roosevelt, in a message to congress Monday and in a radio address to the nation, criticized congress for fixing the ceiling on farm prices at 110 per cent of parity [the actual average has been 116 per cent, according to government experts] and demanded a reduction to 100 per cent of parity. If congress didn't act by Oct. 1, he asserted in a manner which aroused indignation among the legislators, he would take action himself.

The President didn't ask congress for authority to stop wage increases but promised he would "stabilize" wages. He was told today by the eight senators and representatives who met with him that any bill with a chance of passage would have to contain authority for wage fixing as well as for reduction of parity prices. The President apparently accepted this advice.

Those attending the conference with the President in addition to Barkley were Speaker Sam Rayburn of Texas; Senators Robert F. Wagner [D., N. Y.], chairman of the senate committee on banking and currency, and Prentiss M. Brown [D., Mich.]; Rep. Henry B. Steagall [D., Ala.], chairman of the house committee on banking and currency; Representatives Brent Spence [D., Ky.], Wright Patman [D., Tex.]; and Albert E. Gore [D., Tenn.].

Opposes "Simple Resolution."

The presence of Gore was significant. He led the unsuccessful fight for overall control of farm prices and wages a year ago in the house and his arguments then are now being accepted as valid by the administration which worsted him at that time. Moreover, Gore has expressed his unalterable opposition to the "simple resolution" of authority which Speaker Rayburn proposed should be given the President to deal with living costs.

This "simple resolution," it was noted, would permit the President to control more than farm prices and wages. He would have unlimited authority, also, to regulate profits, interest rates, transportation charges, and utility rates, all of which effect living costs.

The Rayburn plan therefore seemed to be on the way out altho Mr. Roosevelt was not averse to it.

ROBBER ORDERED RELEASED FROM ALCATRAZ PRISON

San Francisco, Cal., Sept. 11 [Special].—Philip Dimenza of Chicago, sentenced in 1936 to serve 22 years for the $16,000 robbery of the National bank of St. Charles, Ill., "should be released" from Alcatraz prison, the United States Circuit Court of Appeals ruled yesterday.

The ruling followed Dimenza's appeal that his 22 year sentence actually should have been seven years—two for conspiracy and a total of five years on four counts involving robbery and jeopardizing of life. With time off for good behavior, Dimenza contended, he is entitled to immediate freedom. In imposing sentence in Chicago, Federal Judge Philip L. Sullivan treated the four counts separately with a five year sentence for each count.

The United States' attorney's office said the court's ruling will be transmitted to Washington, D. C., thus delaying Dimenza's immediate release pending a possible appeal by the government.

Can't Fly Home; Now She Is a Pilot in Puerto Rico

SAN JUAN, Puerto Rico, Sept. 11 (AP).—Mary Darling of Indianapolis, Ind., and New York couldn't get plane space back home after a visit here so she decided to stay over and learn to fly. Yesterday she became the first woman in Puerto Rico to obtain a private pilot's license and now she hopes soon to join some women's ferry pilot unit.

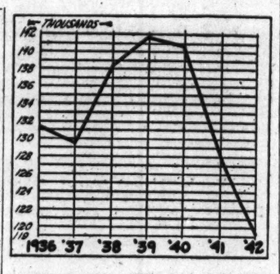

Decline in enrollment in the city's high schools in recent years.

119,343, A DECLINE OF 9,000, ENROLL IN HIGH SCHOOLS

Elementary Total Is Lowest Since 1937.

Only 119,343 students, 9,000 fewer than a year ago, have enrolled in Chicago's public high schools this week, the board of education announced yesterday. Enrollment in the elementary schools was 267,355, a drop of 6,630 from the 273,985 in September, 1941, and the lowest total since 1937.

Dr. William H. Johnson, superintendent of schools, attributed the decline in high school enrollment to increased job opportunities for youth, especially in industry, and to enlistments in the armed forces.

An increase in applications for ROTC training was noted by Col. W. F. Morrison, professor of military science and tactics for the Chicago schools. Col. Morrison said 8,029 boys have requested the training but he has uniforms for only 7,879. The other 150 students will be permitted to train with the freshmen [nonuniformed] corps, he said.

Most in Two Decades.

Counting both freshmen and upperclassmen, Col. Morrison expects to have 10,435 cadets in his brigade this year, the highest number in more than two decades.

Dr. Johnson announced the schools are introducing a new course to develop reading skills. He said the course is a result of a national conference of school superintendents in Washington, D. C., last month, during which army and navy officers said two-thirds of the air corps applicants rejected were unable to read what was expected of them.

"We're keeping the good things we've developed in reading courses," Dr. Johnson explained, "but in addition to teaching pupils how to read for pleasure—that is, literature, newspaper, and magazine reading—we'll teach them how to read scientific matter."

Special Material.

Special material dealing with science, social studies, and mathematics will be supplied for the course, he said. Pupils will get their first taste of the new subject matter in fourth grade and by the time they complete high school they will have practiced following directions, looking for specific information, scanning for topics, and outlining.

The superintendent's office said instructors' applications for wartime leave are coming in so fast that it is impossible to dispose of them quickly. It is estimated that more than 300 public school teachers have joined the armed forces or have taken other specialized jobs.

WARNS BRITAIN'S ARMY READY TO QUIET N. IRELAND

[Chicago Tribune Press Service.]

LONDON, Sept. 11.—Britain's army is ready to maintain order in Northern Ireland if necessary, Maj. Arthur Henderson, parliamentary undersecretary to the war office, told the house of commons today.

Prof. D. L. Savory, Tory, drew attention to the disturbance at Culloville county, Armagh, where men from Ireland armed with tommy guns and automatics wounded a police sergeant and seized a constable. Savory asked whether a protest was made to Ireland. Emrys Evans, parliamentary secretary for dominion affairs, said no representations were made.

"How many more of these raids are going to take place before any protest is made?" Savory asked. No reply was forthcoming.

Identify 3 Yanks Killed in Canadian Plane Crash

CALGARY, Alta., Sept. 11 (AP).—Three student pilots of the royal Canadian air force, killed Wednesday when their training plane crashed near High River, were identified officially today as leading Aircraftmen Russell John Wicklem, 23 years old, of Minneapolis, Minn.; Gillous S. Miracle, 23, of Loyall, Ky., and W. S. Lucas, 23 of Mount Carmel, Pa.

COURT TO RULE ON DILLING PLEA FOR TRIAL HERE

Commissioner's Decision to Be Appealed.

The way was cleared yesterday for Mrs. Elizabeth Dilling, author, who has been indicted on charges of conspiracy to lower the morale of America's armed forces, to carry her fight for trial in Chicago to the Federal District court.

Edwin K. Walker, United States commissioner, who heard the plea of Mrs. Dilling and two other Chicago defendants against being taken to Washington for trial, indicated that he would rule in favor of the government's choice of the District of Columbia. He agreed, however, to a request of William Scott Stewart, attorney for Mrs. Dilling, that the formal entry of the removal order be withheld until next Friday so he might prepare an application for a writ of habeas corpus.

Others Withdraw Protest.

The other defendants, Dr. Donald J. McDaniel, dentist, and George Otto Brennemann, an artist, withdrew their protest against removal. Their counsel, Maximilian St. George, said he thought the matter over and was convinced a more effective presentation of their case could be made in Washington. He said they had been assured they would not have to appear in the capital until the trial date—probably in late October.

Commissioner Walker, in discussing the case of Mrs. Dilling, said his powers were limited and the question raised—as to whether she was entitled to a trial here — touched on points of law that only the courts could decide. He added that while there was no evidence that Mrs. Dilling was in conspiracy with "all the other" 27 defendants, Stewart's arguments were not sufficient to overcome, in view of his limited jurisdiction, the fact that an indictment had been returned.

Arranges for Surrender.

Stewart said that when the formal order is entered his client, who is at liberty on bond, will surrender to the United States marshal and he will immediately file his writ. William Power Maloney, special assistant attorney general who represented the government in the hearing, agreed to this arrangement.

It was the contention of Mrs. Dilling, who was a militant anti-Communist before the war, that she has a constitutional right to be tried in the federal court in Chicago, where the alleged illegal acts occurred.

On the stand she asserted that she knew only a few of the other defendants, and was not a member of any of the organizations named in the indictment, and that she was an active foe of some of them, including the German American bund and the Silver Shirts.

When Maloney told Commissioner Walker that the government had not disclosed all its evidence against Mrs. Dilling, she retorted disdainfully: "Phooey."

Flying Cross Conferred on U. S. Major After Death

GEN. MacARTHUR'S HEADQUARTERS, Australia, Sept. 12 [Saturday].—(AP).—The distinguished flying cross with oak leaf cluster was conferred posthumously today on Maj. Clarence E. McPherson, pilot of a United States bomber credited with sinking one Japanese transport and setting another afire in the Netherlands East Indies. McPherson's widow, Mrs. Doris McPherson, is listed here as a resident of McCall, Idaho.

Victim of Overwork

GREER GARSON.

Washington, D. C., Sept. 11 (AP).—Movie Actress Greer Garson was in a hospital here today for a rest and physical checkup following a whirlwind war bond selling tour. Physicians said she was suffering from overwork.

RUSSIAN MOVIE HOUSES BID FOR AMERICAN FILMS

New York, Sept. 11 [Special].—After nearly a decade in which few American films have reached soviet Russia, negotiations were begun this week between Artkino, Inc., soviet film distributor in the United States, and the major producing companies here whereby the flow of American movies to Russia will be greatly increased.

It is understood that Russia is interested in getting films depicting great figures of America's past and those dealing with our war program. This does not exclude musicals and comedies, it was explained.

Few American feature films have been shown in Russia, altho shorts of Charlie Chaplin and Walt Disney have been extremely popular. At present an American musical feature, "The Great Waltz," is playing to large audiences in Moscow and other Russian cities.

Test Your Facts

Below each of the following questions are listed three answers. Make your choice, turn to page 26 in the Want Ad section for the correct answers, and mark your score:

1. In what state is Fort Riley?
[a] North Carolina. [b] Arkansas. [c] Kansas.

2. In mythological lore what did Narcissus do?
[a] Fell in love with his own image. [b] Drove the horses of Aurora. [c] Rolled the three golden apples.

3. What baseball player was known as "The Big Train"?
[a] Ty Cobb. [b] Walter Johnson. [c] Grover Alexander.

4. A cicada falls under what classification?
[a] Reptile. [b] Mollusk. [c] Insect.

U. S. TO HELP SET UP WAR CONTROL BOARD IN BRAZIL

RIO DE JANEIRO, Brazil, Sept. 11 (AP).—A central autonomous authority, to be organized with aid of United States experts, will be announced shortly by the Brazilian government in a move toward stricter control over all phases of the nation's wartime activity, official sources said today.

The authority is expected to be completed following arrival of an 11 man United States technical mission headed by Morris J. Cooke, who is expected by Sept. 20. Cooke's group will aid in establishing coördinated control over war and civilian production, prices, transport, and foreign commerce.

Brazil's emergency wartime economy "czar" will be Joao Alberto Lins de Barros, veteran member of President Getulio Vargas' regime, who left his post as minister to Canada recently to assume direction of the country's war effort.

Back to School! and Riding

For Those Who Major in Horsemanship

SMART RIDING COATS $12.95 to $27.50
Fall styles. New sport patterns.
BREECHES & JODHPURS $3.95 to $17.50
Twills and Whipcords. All shades.
Women's RIDING BOOTS $7.95 to $29.50
Black and Tan leathers. All sizes.
JODHPUR BOOTS $3.95 to $14.95
Fine Black and Tan leathers.
MEN'S BREECHES $3.95 to $17.50
Quality fabrics in new shades.
MEN'S RIDING BOOTS $8.95 to $45.00
Choicest black and tan leathers.
WESTERN SADDLE Pants $3.95 to $14.95
For Men and Women.
WESTERN BOOTS $6.95 to $25.00
Fine leathers and fancy stitchings
DENIM JEANS $2.95
For men and women.

Forest View Stable
VICTORY HORSE SHOW
Benefit Chicago Service Men's Center
SUNDAY, SEPT. 27th . . . Harms and Golf Road, Morton Grove, Ill. Tickets on Sale at Bailey's.

Mail and Phone Orders—Webster 2172

627 Davis Street Evanston

BAILEY'S

25 W. VAN BUREN STREET
OPEN EVES. to 9; Sun. to 5 P. M.
201 S. Main St., Rockford, Ill.

103 North Marion Oak Park

September SALE OF QUALITY CLOTHES

100% All wool
1 & 2-TROUSER SUITS—
TOPCOATS AND OVERCOATS

$39.50 and $49.50

163 sizes & proportions to fit every man, young man & college man up to 56 long stout

CONVENIENT CREDIT
Have credit department explain our special terms

MAURICE L ROTHSCHILD
State at Jackson

DICK TRACY—Dawn

WE'RE AGAINST A WALL!
LISTEN TO THE ROAR OF THE WATER.
YOU SAID YOU KNEW THESE WATERS.
IT'S STARTING TO GET DAYLIGHT.
HEY, TIGER! LOOK UP THERE! SEE THAT LETTERING.
WE'RE TRAPPED!
WE'VE GOT TO GET OUT OF HERE—HAVE TO SWIM.
SWIM? AGAINST THAT CURRENT?
WE'RE TRAPPED LIKE RATS!

HAROLD TEEN—ONE DOZEN ROSES

RING!
YES, MOTHER---HOW DID I LIKE WHAT FLOWERS?---YEH? YOU SAW GOOFY IN THE FLOWER SHOP BUYING ROSES, YOU SAY? -OF COURSE I'M SURE I DIDN'T GET ANY----WHAT?---MUST BE SOME OTHER WOMAN?
OHHHHH, MOTHER! (SNIFF) (SNIF)
YES, I KNOW WHAT TO DO- G'BYE-
-BUT, HONEY- WHAT'S TH' MATTER?
NO! NO! PLEASE DON'T THROW THAT!
HONEEEEEEs!
HOW SWEET OF TH' BOYS TO CHIP IN AN' SEND ME FLOWERS- LE'S SEE, TH' CARD IS SIGNED---BEEZIE-LILACS--'POISON' SHADOW--HAROLD---AN' GOOEY-

Dedicate Mobile Crime Laboratory Today—Many Chicagoans Learn to Operate Barrage Balloons at Camp Tyson

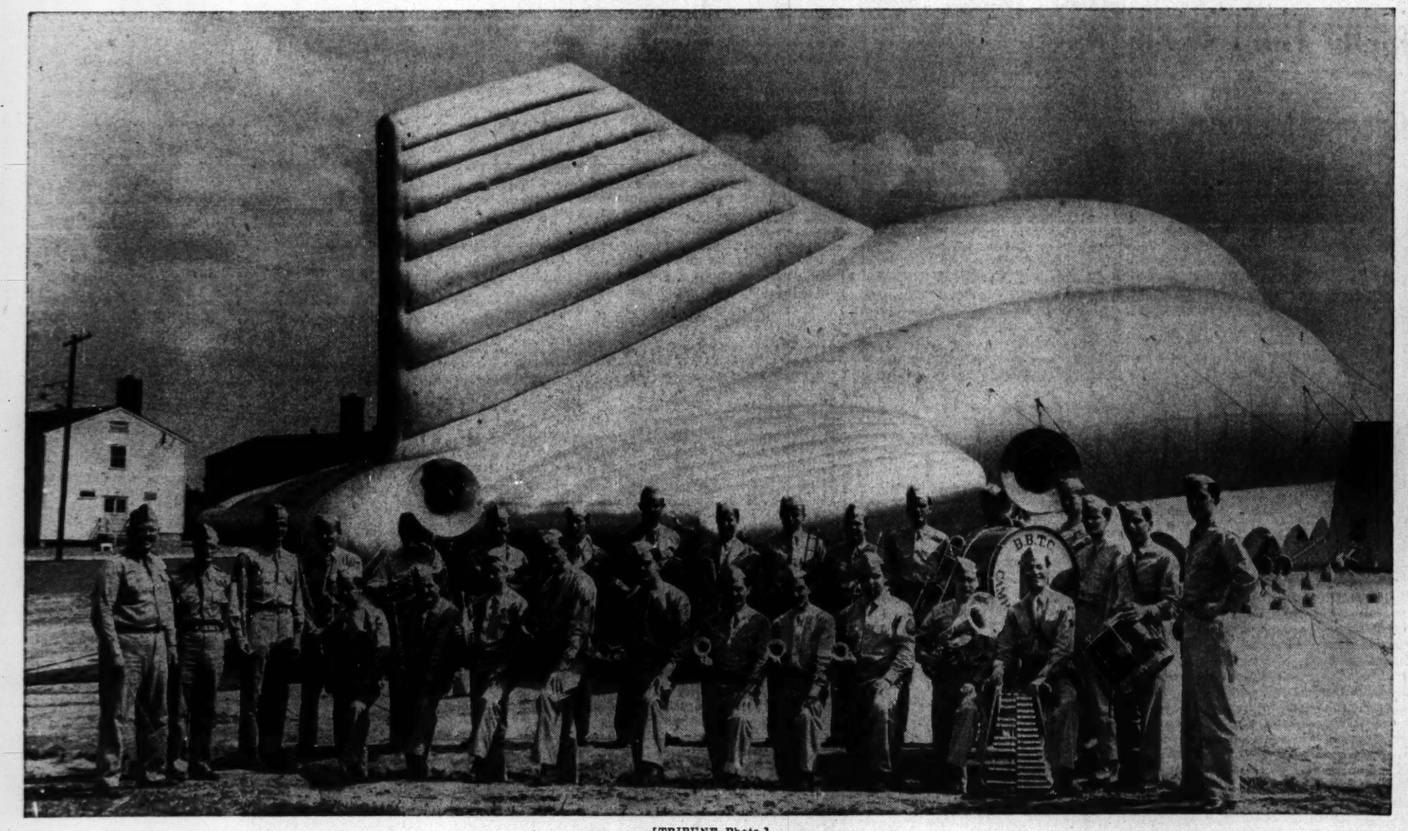

[TRIBUNE Photo.]

The Camp Tyson, Tennessee, barrage balloon training center band. It was formerly the 33d division, Illinois National Guard (108th medical regiment) band. Its members are almost all from Chicago and vicinity. Front row, left to right: E. Hermann, P. Mirizio, R. Wagner, R. E. Helsey, T. E. Kearney, N. J. Fabirano, B. Gioria, S. J. Olive, G. D. Seaife, and J. Cohen. Back row: Chief W. D. Hanning, Ellis D. Knapp, J. D. Wierzbowski, M. Sanko, W. C. Adams, H. W. Johnson, R, L. Wierzbowski, A. H. Panzarino, R. W. Weichman, A. W. Cartwright, R. Mahler, G. Kiefer, A. Heft, O. E. Hale, G. E. Funk, V. M. Accettura, and L. E. Lecheler.

(Story on page 8.)

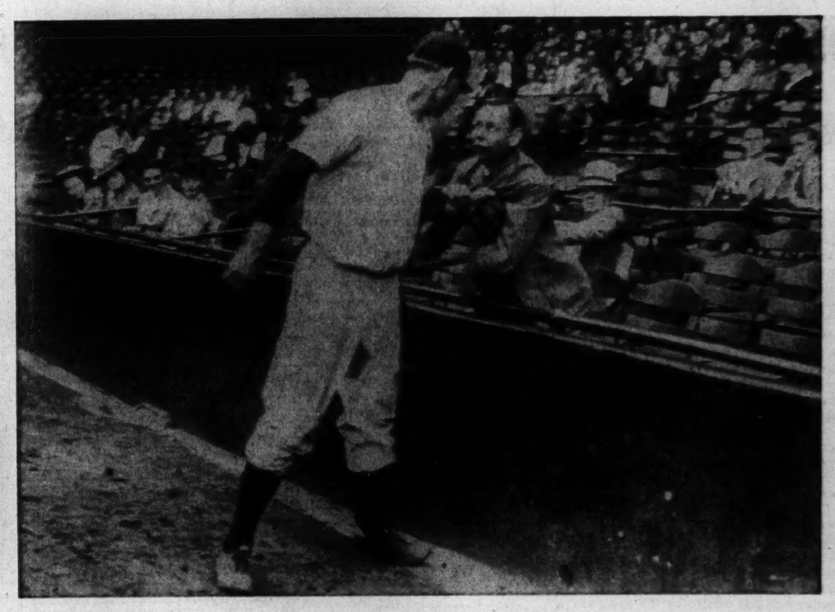

[Associated Press Photo.]

Paul (Dizzy) Trout, Detroit Tigers' pitcher, dealing with a heckler in the sixth inning of yesterday's game. Trout was put out of the game and suspended.

(Story on page 19.)

[Associated Press Wirephoto.]

Members of a United States army tank crew unloading their bedrolls and setting up camp for the night somewhere in the Egyptian desert, says censor approved description.

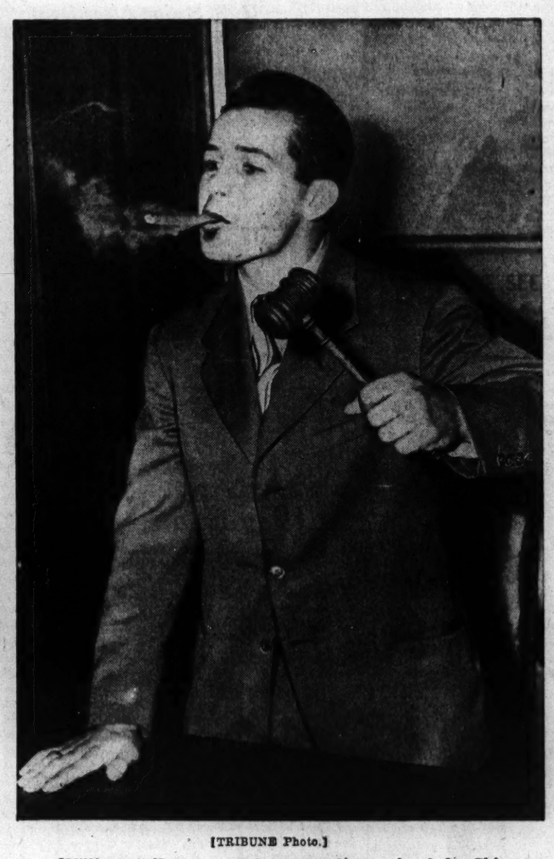

[TRIBUNE Photo.]

William Cullerton, 19, the 10,000th recruit of the Chicago army air cadet recruiting drive, acting as "mayor."

(Story on page 8.)

[Associated Press Wirephoto.]

Test Pilot J. Bertrand Purnell parachuting to safety from his flaming plane which crashed yesterday into an airplane plant at Buffalo, N. Y.

(Story on page 1.)

Army Nurse Shirley Payne presenting bouquet to Jeanette MacDonald at Civic Opera house last night. The other army nurses are (left to right): Carol Epperson, Helen Strehl, Naomi Hoff, Antoinette Backus, and Myrtle Swanson.

[TRIBUNE Photo.]

(Stories on page 13.)

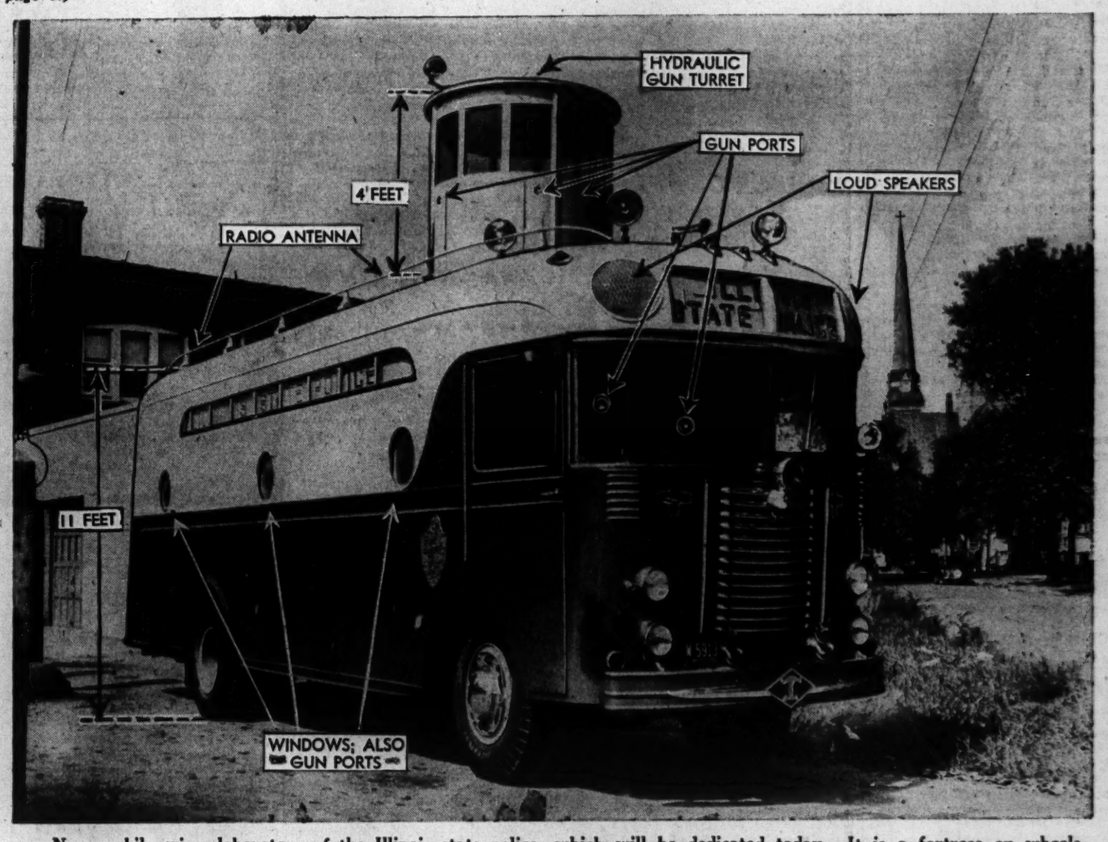

New mobile crime laboratory of the Illinois state police, which will be dedicated today. It is a fortress on wheels, containing an emergency hospital, a photographic laboratory, fire fighting equipment, and water rescue equipment, besides guns.

[TRIBUNE Photo.]

(Story on page 11.)

ASSAIL SEPARATE MAINTENANCE AS WEAPON OF SPITE

Judges and Sociologists Condemn Illinois Law.

Cook county judges and authorities in sociology united yesterday in condemning Illinois' archaic separate maintenance law, enacted in 1877 and unamended since then.

The issue, which has been before the Illinois legislature three times in the last seven years, was revived Thursday by the case of Sol Reifman, 46 years old, 4432 Madison street, a sign dealer. Reifman, suing his wife Esther, 43, for divorce, charged acts of cruelty numbering 453—the number of days her separate maintenance decree has been in effect.

The separate maintenance law was assailed before Judge Joseph Sabath by Dr. Ernest W. Burgess, professor of sociology at the University of Chicago, who appeared as a witness for Reifman. Dr. Burgess declared in effect that separate maintenance is immoral, since it forces a man to choose between a life of celibacy or immorality. He added that in a changing world, the law is outmoded.

Other Sociologists Agree.

Cook county judges asserted the evil goes much further. Many of Chicago's leading lay sociologists are out of the city, but those who could be reached agreed heartily with Dr. Burgess.

"I am opposed absolutely to separate maintenance," said Miss Edith Abbott, dean of the school of social service administration at the University of Chicago. "The only fair thing a woman can do—if she's not going to make a home for her husband—is to give him a divorce.

"The court has full control of a divorced husband, in the matter of alimony, so that that is no longer a reason for separate maintenance. Unless there is a religious consideration, I would advocate divorce."

N. U. Professor Assails Abuses.

Dr. Paul Meadows, of the department of sociology at Northwestern university, assailed the widespread abuses under the law. He added:

"We have been developing a new set of ideals for marriage. Straitjacketing marital arrangements with an institutional practice that is obsolete is nothing short of senseless."

On the religious issue, Rabbi Louis Binstock of Temple Sholem declared that religious customs never designed to destroy human happiness. Further, said Rabbi Binstock, separate maintenance tends to encourage rather than discourage divorce, because the period intended for reconciliation often results in recrimination and accustoms the couple to the conditions of actual divorce so that actual divorce eventually follows.

"It is an artificial relationship that destroys normal living for all members of the family," he continued. "Whenever reconciliation appears impossible, the separation should be made clear cut and become a divorce."

Burgess Enlarges Statement.

Dr. Burgess enlarged upon the statements he had made to the court Thursday to assail separate maintenance as against sound public policy. He said:

"In effect, it is like limited divorce, which takes away the right of cohabitation without destroying the status of the two parties concerned as legally married. Prof. C. C. Vernier, in his authoritative work, 'American Family Laws,' quotes James Kent, an eminent commentator on American law, as saying the situation of limited divorce 'throws the parties back upon society in the undefined and dangerous character of a wife without a husband and a husband without a wife.' Separate maintenance, in fact, when used as a punitive method by the wife, does the same thing."

Cook county judges were even more vehement and charged more material wrongs that did the sociologists. And they accused divorce court lawyers as well as vindictive wives.

Desort Calls It "Shakedown."

"Separate maintenance is a weapon used by hundreds of women who are insincere and seek only to extract more money from their husbands," said Judge Rudolph F. Desort, who is now in Criminal court, but who spent many years on the Superior bench handling divorce cases. "Lawyers in many cases suggest separate maintenance bills to their women clients. It is a legal shakedown and should be stopped. The legislature apparently is willing to pass a suitable bill and one should be introduced."

"Separate maintenance can be a terrible thing if used by an unscrupulous woman," said Judge Philip J. Finnegan. "There should be a remedy. I am not sure, however, that the legislature should supply it. Discretion and common sense used by judges on the bench would go far toward correcting this admitted evil."

"I am unalterably opposed to separate maintenance," asserted Judge Oscar F. Nelson. "In the few cases in which women are motivated by religious principles, I have nothing to say. But in my experience, 95 per cent of the women who sought separate maintenance were acting thru spite. They want to prevent their husbands from remarrying. Theirs is a dog in the manger attitude.

"For those who say they want their children protected financially, there is an answer—divorce. The court can force a divorced man to support his family just as it can a man held by a separate maintenance decree. I have signed very few."

The oldest separate maintenance decree in Cook county that is still in effect was granted as the result of action started in 1917 by Mrs. Rose Labadie, 1011 Thomas street, Oak Park, against Harry H. Labadie.

It became effective in 1923. Mrs. Labadie now is 68 years old and her husband is 69. She declined to discuss the case yesterday except to say there is no reason why she should ask a divorce. In 1939 it was estimated Labadie had paid her more than $50,000. Labadie indicated yesterday he would like to forget the whole thing. Twenty-one judges have held hearings on the case and six lawyers, now dead, have argued it.

Illinois Fugitive Paroled

(Story on page 1.)

[Associated Press Wirephoto.]

Ormund Westgate (right), with the Rev. E. Harold Smith, to whom he was paroled, and Mrs. Westgate in New York yesterday. Westgate, who fled from Joliet in 1924, had made a new career for himself before finger prints taken on a war plant job betrayed him.

SUCCESSFUL MARRIED FOLK WILL HEAR WHY SOME OTHERS FAILED

Circuit Judge Roland J. Steinle of Milwaukee, Wis., will speak today in the Mural room of the Morrison hotel on "Why Some Marriages Fail." His audience will be men and women who have their own ideas on how to stay married. And they've proved their methods. All of them have been married at least 50 years. Judge Steinle's speech will be the high point in the third annual meeting of the National Golden Wedding band.

DASH FROM CAFE SPURS SEARCH IN RAPE SLAYINGS

Missing Car Believed Seen in Minnesota.

Minneapolis, Minn., Sept. 11 [Special].—The search for the rape slayers of two women near Tomah, Wis., was concentrated in Minnesota tonight following a report the green Oldsmobile coupe owned by one of the victims was believed to have been seen in Anoka, 30 miles north.

A man in a soldier's uniform entered a café in Anoka shortly after noon and asked for a cup of coffee. While serving him, a waitress remarked:

"It's too bad they don't seem to be able to catch those fellows from Wisconsin."

The waitress said the man jumped up, dropped a nickel on the counter, and ran to his car, a green coupe. Anoka authorities were told that the first three numbers of the license plate tallied with those on the missing Wisconsin automobile—311-789.

Car Heads West.

The sheriff's office said the car headed west out of Anoka but could have doubled back to Minneapolis.

This was the third incident indicating the car of Miss Neil Pietrangeli, one of the victims, was driven to this area. A Chippewa Falls, Wis., soldier told of riding from Tomah to Eau Claire, Wis., with another soldier who drove an Oldsmobile club coupe which had women's clothes in the back.

At Kenosha, home town of the two women, funeral services were held today for Miss Baun, who was 32 years old. Nearly 100 friends and relatives of the young woman, who was a welfare worker employed by the state parole board, filled St. Mary's Lutheran church. An additional throng attended the ceremony at the Green Ridge cemetery. Funeral services for Miss Pietrangeli, who was 25, will be held at 9:30 a. m. tomorrow in the Holy Rosary church in Kenosha, with burial in the St. James cemetery.

QUIZZED BY FBI AGENT.

An agent of the Federal Bureau of Investigation from Chicago yesterday questioned the Kenosha man held in Elgin as a possible suspect in the slaying of two women welfare workers in Wisconsin. The man, about 22 years old, was wearing an army sergeant's uniform but admitted he was not in the army.

Chief of Police J. G. Huber of Elgin said the FBI agent would report the matter of the uniform to his office and would decide whether to make a charge against the man on that count. The government agent did not question him about the slayings, inasmuch as that investigation is being conducted by Wisconsin state authorities, Huber said.

Mrs. America

MRS. PEGGY DIEHL.

Palisades, N. J., Sept. 11 [Special].—Competing against more than 50 married women, Mrs. Peggy Diehl of Mount Vernon, N. Y., yesterday won the annual Mrs. America contest conducted at the Palisades amusement park in this New York suburban community. Her husband, Charles, is a professional diver.

2 SEIZED AS AIDS OF MECARTNEY IN SEDITION CASE

Elmer Hartzel, 51 years old, 21 West 110th street, a statistician, and Elmer W. Soller, 39, of 4233 North Moody avenue, a mimeographer, were arrested yesterday by federal bureau of investigation agents on warrants charging sedition, conspiracy, and sending libelous and scurrilous matter thru the mails.

FBI agents said the men were associated with Attorney Newell Mecartney, arrested last week on similar charges. United States Commissioner Edwin K. Walker, continued the cases of Hartzel and Soller until Sept. 29 when Mecartney's case also will be heard.

Hartzel, according to the agents, admitted he wrote the pamphlets and Soller said he made copies of the mimeograph machine in Mecartney's office. FBI agents quoted Hartzel as telling them: "In my opinion Hitler was right in invading other countries. The Germans are the only people qualified to rule Europe."

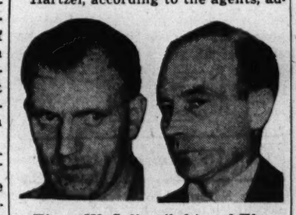

Elmer W. Soller (left) and Elmer Hartzel.

Hartzel, according to the agents, was formerly a statistician for the Pullman Standard company, the Illinois State Unemployment compensation division, the aviation division of the Buick company here and the Packard Motor Car company in Detroit.

Agents said they traced the literature thru an analysis of the type.

Friend of the Yanks

[The Friends of the Yanks department will answer questions about the draft and military service, both in the daily columns and by mail, if stamped, self-addressed envelopes are sent with the inquiries.]

E. M. O. writes: "I have a brother in training with the marine corps and he has written to me asking that I purchase a knife suitable for hand to hand fighting. He says he wants to use it in training and for cutting ropes, etc. Would it be alright if I send him one?"

ANSWER: We do not think it advisable for you to attempt to comply with your brother's request. When the marine corps feels he and his troop are ready to receive instruction with such a weapon the commanding officer will issue the order and your brother, along with the rest, will receive a better and more satisfactory knife than you could buy. In addition, you might be innocently involved in breaking both the postal laws and military regulations. If your brother wants a utility knife and is permitted to have one, he can buy one at the post exchange.

M. K. writes: "The husband of a friend of mine went for a walk in 1937 and never came back, and she wonders if there is any way she could locate him thru the draft?"

ANSWER: There is no way of locating him thru selective service system, because there is no central filing system maintained on a city-wide basis, nor for the county, state, or national administration. Even if you had a vague idea of his whereabouts on registration day, you still might not be able to locate the draft board thru which he registered.

M. T. asks: "What are the possibilities of a man with a 3-A classification being inducted when he has an elbow which is 45 per cent disabled as a result of an injury some time ago?"

ANSWER: He would not be subject to induction until men in his draft board with the same classification are to be inducted. The army examining physician at the induction station would have to determine whether his physical disability warranted a deferment. When the time comes he may be inducted for limited service.

W. B. V. asks: "Does 'free postage' for men in service apply to packages or just to letters?"

ANSWER: Free postage for soldiers covers ordinary letters and postcards.

J. W. S. asks: "Do commissioned officers receive the 20 per cent increase for oversea service like noncommissioned men?"

ANSWER: No. Commissioned officers receive only a 10 per cent increase in their base pay.

O. C. asks: "Why is a high school graduate who started his flight training in 1941 given the rank of flight sergeant, while one who started in 1942 is commissioned second lieutenant?"

ANSWER: In order to be commissioned a second lieutenant the candidate was required to have completed a college education or its equivalent. The high school graduate may receive the rank of "flight officer," which is nearly equivalent to that of second lieutenant.

SPANISH
PORTUGUESE, FRENCH, RUSSIAN, GERMAN, CHINESE, JAPANESE. *Native Teachers.*
New Classes Next Week
Group or Private. Day or Eve. Free Trial Lesson.
For 64 years BERLITZ has never failed!
BERLITZ SCHOOL OF LANGUAGES
30 N. Michigan Ave., at Washington. FRA. 4343

5000
NEW FALL
SUITS TOPCOATS
& OVERCOATS
needled by our famous Stewart McCray
$30 and $35
makers for this great advance sale at
$23.95
FOR MEN, YOUNG MEN & COLLEGE MEN

It was all planned months ago to give you all this quality, needling skill and styling for only $23.95. We saved a lot—now it is your turn to save a lot. New fall university styles—business styles—new fall easy draping single & double breasted suits—new fall topcoats—winterproof overcoats—coats with zip-out linings that include sleeves. Look ahead—and take care of your needs now

MINOR ALTERATIONS FREE
Convenient credit
Have our credit department explain our special terms
VALUE BASEMENT
MAURICE L ROTHSCHILD
State at Jackson

"A CORRECTION"

We recently advertised Pastel dresses at $10.95 describing them as "soft woolly fabrics." The fiber content of the advertised dresses was 45% wool, 50% rayon, and 5% rabbit fur. These facts should have been disclosed.

We regret this error and invite any dissatisfied customer to return the merchandise for refund.

CARSON PIRIE SCOTT & CO

MANDEL'S
Store Hours: 9:30 A. M. to 5:30 P. M.
Sale! Jr. Chicagoan Tuxedo Coats

Cigarette Slim
Silhouette Dress
$17.95
New—exciting as the times, this finely detailed dress with slim draped waistline. Flattering for every figure. Rayon crepe in black, purple, fuchsia. Sizes 12 to 20.

Sparkling Sequins
on Gay-Time Black Dress
$14.95
Festive and gay (to take his mind away from camp). Glittering and light-hearted sequin yoke on a figure flattering two-piecer in rayon crepe. Black. Sizes 12-20. Mail, phone orders.

Pin Money Dresses—Fourth Floor—Wabash

Sale! For a Limited Time Only
Kathleen Mary Quinlan Creams
$2.25 Softening Cream
$2.75 Special Formula Emollient Cream
$1 Each
Your only chance this year to save dollars on these famous softening creams. Get several jars at this less-than-half price . . . make your skin more alive and lovelier for winter.

Toiletries—First Floor—State

High Shades—
Lavishly Trimmed
For 2 Days, at $79
Trimmed with Muskrat
Sheared Beaver
London Dyed Squirrel
Baum Marten Dyed Skunk
Natural Tipped Skunk
Juniors love these bright colored coats because they go on over suits—over dress-up dresses, too. High colors in all wool fleeces, or in suede cloth fabric. Special group at this price for Saturday and Monday only. Red, blue, beige, green. 9-15.

Jr. Chicagoan Shop—Fourth Floor—State

Sale! Saturday and Monday
Silver Foxtail Fur Scarfs
For Your Suits and Coats
$10.95
Luscious and rich looking, 3-row Silver Fox tails at a very exceptional price.
Silver Foxtail Muffs
Very special. Zip purse section. Shirred satin back..... $10.95
Fur Trimmings—Second Floor—State

Last Day to See the Army War Show at Soldier Field—Don't miss it!

Mandel Brothers

18-19 YEAR OLD DRAFT 'OUT' TILL AFTER ELECTION

Call Roosevelt's Remarks Rebuke to Stimson.

[Chicago Tribune Press Service.]

Washington, D. C., Sept. 11.—Twenty-four hours after Secretary of War Henry L. Stimson had emphasized the "growing need" for young men in the army, President Roosevelt today announced that it will not be necessary to draft 18 and 19 year old youths for active military service before early in 1943.

The President's remarks were interpreted in some quarters as a rebuke to Secretary Stimson for his outspoken stand on a subject which is extremely delicate in this election year. Congress has shied away from legislation lowering the minimum draft age because of the protests of thousands of mothers and fathers, and the President in effect indorsed the congressional stand. Nothing is to be done—until after the November elections.

Committee Plans Hearings.

It was the first White House pronouncement on the question since it was announced that hearings will be held soon by the house military affairs committee on a bill to lower the fighting age to 18. Present age limits for conscription into combat ranks of the armed forces are 20 to 44 years inclusive. Those who are 18 and 19 years old are required merely to register.

Asked if he thought boys of 18 and 19 will be in the draft by Jan. 1, the President answered at his press conference that he didn't think so. The army is taking in under the draft law about as many men as can be trained up to the first of the year, he said. When inquiry was made about obtaining enabling legislation on the subject, Mr. Roosevelt replied that he was discussing the matter with the war department.

Warns All Able Bodied.

Stimson declared yesterday that "stepping up of the intensity of combat and the growing need for enlarged forces make it clear that all young men" able to serve their country in the armed forces "are destinated for that service."

The senate measure lowering the draft age to 18 years was introduced by Sen. Chan Gurney [R., S. D.] a veteran of the World war who does not come up for reëlection until 1944. The bill in the house was introduced by Rep. James W. Wadsworth [R., N. Y.] co-author of the original conscription measure.

Rep. Andrew J. May [D., Ky.], chairman of the house military affairs committee, said his group probably will start hearings next week. He announced he has asked Gen. George Marshall, chief of staff; Maj. Gen. Lewis B. Hershey, director of selective service, and other officials for recommendations on the legislation. May said the committee will hear "every one who wants to testify."

Discuss Halt in Navy Drive.

Told of reports that draft boards may request a halt in navy enlistments so the selective service system can have full control of combat man power, Mr. Roosevelt said there has been some discussion of the matter in the navy. The navy's enlisted personnel is up to approximately 700,000 men and has had a very large officer increase, he explained.

Later in the day, Secretary of the Navy Frank Knox said the navy expects to continue its present policy of voluntary enlistments "as long as we can get the men." They are being inducted "in very satisfactory numbers," he added.

Tonight the army and navy in a joint statement formally announced they will refuse to accept volunteers deemed of greater use in their jobs in essential war industries.

Adoption of the new policy reflected complaints that some industries are being crippled by loss of men to the armed services.

The new policy announcement said that "except in furtherance of definite mobilization plans" no persons will be commissioned or enlisted and then permitted to retain their civilian employment on an inactive military status. Students in recognized institutions were excepted.

VOTE TO INDICT EX-POLICEMEN IN SHAKEDOWN

The Cook county grand jury was reported yesterday to have voted true bills charging conspiracy to obstruct justice and accessory after the fact of robbery against James Loye and Bruno Lakomski, ousted county highway policemen. The former policemen are accused of shaking down and sharing in the loot of three bandits who robbed a war plant worker. True bills charging robbery were reported to have been voted against the accused bandits, Victor Malek, Orville Arbuthnot, and Tony Laurie.

Accused of Praising Hitler, Insulting President; Fined

Thomas C. Bryant, 41 years old, 934 Sheridan road, who was arrested on complaint of his aunt that he used scurrilous language in talking about the President and had expressed the hope Hitler would win the war, was fined $50 yesterday by Judge George L. Quilici in Town Hall court. Bryant, who was charged with disorderly conduct, said he had political arguments with his aunt, Mrs. Charles Brogran, 4438 Clarendon avenue, but that he did not mean all the things he said.

Navy to Name 25 New Vessels After War Heroes

Washington, D. C., Sept. 11 (AP).—The navy announced today that 25 escort vessels now under construction would be named in honor of 25 heroes of the first and second World wars. Eighteen of th heroes were victims of the Japanese attack at Pearl Harbor. One Illinoisan is on the list—Lieut. [J. G.] Richard Bull of Macomb, Ill. The vessel will be christened the Bull.

Chosen for Torpedo Boat Duty

[TRIBUNE Photo.]

Chicagoans among the group chosen for torpedo boat school by Lieut. Comm. John D. Bulkeley. Left to right, rear: Ensign Franklin Snyder and Ensign M. E. O'Shaughnessy. Front: Lieut. (j. g.) C. H. Jackson, Ensign C. F. Everett, and Ensign J. L. Mee.

Progress of the "Fly for Navy" recruiting drive and the army air cadet recruiting drive.

James H. Siljestrom, 18 years old, Highland Park, who worked out all summer as an iceman to warm up for the rôle of a navy fighting pilot, passed all tests with flying colors before the Chicago naval aviation cadet examing board yesterday.

James H. Siljestrom.

About the time he graduated from the Highland Park High school his family was informed that his brother, Gordon, a navy gunner's mate, third class, was missing in action on Corregidor. Another brother, Donald, is in the army air forces.

Siljestrom was one of 55 men enlisted by the board yesterday in its "Fly for Navy" drive to recruit 2,000 in August and September. The total enlisted to date is 1,326.

Elmer Anderson, 2432 Winnemac avenue, world's professional speed roller skating champion, was one of 39 men who qualified before the Chicago army aviation cadet examining board. The latest group of volunteers raised the total of enrollments since Sept. 1, 1941, to 10,117. The board plans to enroll 20,000 by Jan. 1.

'WHAT HAPPENED TO ME SHOULDN'T HAPPEN TO A DOG'

Porky, a part-police dog owned by Oscar Dahl Jr., 13 years old, of 10145 Oglesby avenue, has decided views on red toenail polish for dogs.

When Oscar's sister, Irene, 12, decorated Porky's front claws with crimson polish while the family was visiting relatives in Elkhart, Ind., on Labor day, he took one startled look and bounded out of the house.

When attempts to find Porky failed, the family returned to Chicago without him. Soon neighbors reported seeing a big dog with red toenails in a cornfield just outside Elkhart. He refused to be coaxed out. Yesterday Mrs. Dahl and her son drove to Elkhart. At Oscar's shrill whistle, Porky, his views on toenail polish moderated by four foodless days, emerged. Last night he was home again.

Woodlawn All for You Club Meets to Aid Service Men

Members of the All for You club, an organization of 1,000 Woodlawn citizens formed to aid morale of men in the armed services, met last night in St. Cyril's auditorium, 64th street and Blackstone avenue. Howard Hoffman, who broadcasts over W-G-N as "The Deacon," was the principal speaker. The club sends mail regularly to Woodlawn service men and sees that all their birthdays are remembered with gifts.

USO Needs More Money Than Announced in Goal

Three to 5 per cent more than the goal of $1,750,000 will be needed to take care of new entertainment needs of service men in the city, it was announced yesterday at United Service Organization headquarters. The city's fund total stood at $1,729,885 yesterday.

Unidentified Target Causes Air Alarm on West Coast

Los Angeles, Cal., Sept. 11 (AP).—Southern California's defenses went on the alert for an hour and five minutes at dawn today until the army made certain an unidentified target was friendly. Radio stations went off the air.

55 Picked Out

Two lawyers, an oil salesman, a newspaper man, and a student represent the Chicago area in the group of 55 student naval officers at Tower hall tentatively selected by Lieut. Comm. John D. Bulkeley, torpedo boat hero of Bataan, for training as patrol torpedo boat commanders, the navy reported yesterday.

Commander Bulkeley took Gen. Douglas MacArthur across the sea from Bataan to Australia in a torpedo boat similar to that in which the 55 will receive their training at the navy's P-T boat training center, Melville, R. I.

The lawyers are Ensigns C. F. Everett, 4445 Jackson boulevard, and J. L. Mee, 1229 Chestnut avenue, Wilmette. Lieut. [j. g.] C. H. Jackson Jr., River Forest, was a Purdue university student when the navy called him. Ensign Franklin Snyder, 938 Belden avenue, sold oil. The newspaper man is Ensign Martin E. O'Shaughnessy, 4443 North Ashland avenue, a former United Press correspondent at Springfield, Ill.

NAVY DOES AWAY WITH OLD TIME CLOTHING ISSUE

Washington, D. C., Sept. 11 [Special].—The navy today announced discontinuance of the traditional clothing issue to newly enlisted men and substitution of a cash allowance from which sailors may buy clothing as needed.

Enlisted men will get precisely the same value as before—$133.81 for an initial outfit—but instead of receiving the entire lot of clothing making up this allowance, they need buy only the uniforms immediately needed. After a year's service an enlisted man will be granted $8.75 every three months for replacements.

Chief petty officers will receive grants, upon promotion, of $250 to cover the cost of their uniforms, plus $18.75 each quarter for maintenance. While the sums seem small in relation to the size of necessary wardrobes, they are based on the low prices at which clothing is purchased and distributed by the navy.

LIMIT VOLUNTEER OFFICER TRAINING TO COMBAT UNITS

Washington, D. C., Sept. 11 (AP).—Draft deferred civilians who volunteer for army officer training must choose one of the fighting branches, a war department order disclosed today.

Officials said full quotas of applicants had been accepted for training schools in such services as the adjutant general's and finance departments and the quartermaster corps.

Schools of such arms as the infantry, field and coast artillery, and the signal corps are open to men from the 3-A draft classification who volunteer for officer training.

Sale of 431 More Service Pins Boost Total to 86,599

Four hundred service pins were sold yesterday over the counters of THE TRIBUNE'S public service offices at 1 South Dearborn street and in Tribune Tower. An additional 31 pins sold thru the mail brought the total of the sales to 86,599. The gold plated emblems, touched with red, white, and blue, indicate the relationship of the wearer to a man in service. All profits will be given to the United Service organizations.

Go to Church Sunday

"Thou in Thy mercy hast led forth the people which Thou hast redeemed; Thou hast guided them in Thy strength unto Thy holy habitation."—Exodus xv., 13.

CHRISTIAN SCIENCE.

CHRISTIAN SCIENCE CHURCHES

Twenty-two branches of The Mother Church, The First Church of Christ, Scientist, in Boston, Mass., are in Chicago.

SUNDAY SERVICES, 10:45 A. M. Twentieth Ch., 10; Thirteenth Ch., 10:30; Sixth, Eleventh, Nineteenth, Twenty-second Ch., 11. Also aft. or eve.

SUBJECT SEPT. 13:

"SUBSTANCE"

Sunday School for pupils up to 20 years. Wednesday evening meetings, 8 o'clock, include testimonies of Christian Science healing [also 12 noon at Seventeenth Church].

Downtown Reading Rooms

8 S. Michigan and 11 S. La Salle.

Each of the twenty-two churches maintains a free public reading room where the Bible and authorized Christian Science literature may be read, borrowed, or purchased.

Radiocasting

Christian Science Program; Mon., Wed. and Fri. 7:30 to 7:45 a. m. WJJD [1160 kc.]

FREE LECTURES

By members of the Board of Lectureship of The Mother Church.

Thurs.—Sixteenth Church—8 p. m. By Judge Samuel W. Greene.

Friday—Fourteenth Church—8 p. m. By Anna E. Herzog.

BAPTIST.

EVANGELISTIC SERVICES WITH JOE MORONE

Youth leader—Evangelist—Song leader. SEPT. 13TH TO 27TH, 7:45 P. M. Nightly, except Saturday.

EMANUEL BOH. BAPTIST CHURCH, 2520 S. Lawndale-av., Chicago. Special music every night.

ARMY DEVELOPS 'TOP-OFF' CREWS AT CAMP TYSON

Turns Out Balloon Teams in 6 Weeks Course.

BY WAYNE THOMIS.

(Picture on page 6.)

[Chicago Tribune Press Service.]

Paris, Tenn., Sept. 11.—The army's "top-off" crews—men who fight airplanes with a mile or more of steel cable as their weapon—are training here at Camp Tyson in what is the only training center of its kind now operated. Fat, silvered captive balloons that hang day and night over the post identify the camp as the barrage balloon training center.

The expression "top-off" which the men of this school have added to army slang since Pearl Harbor, refers to the operation barrage balloon crews most often are called upon to perform. That is the hauling down of their bags and the adding of more light gas to bring their lifting capacity up to army standards. By inference the expression has come to refer to this whole new branch.

Only Part of Defenses.

Officers and men of the school are most careful to explain that while they are part of the anti-aircraft defenses they represent only the "bottom third" of the army's current air defensive arrangements. These consist of the barrage balloons, of anti-aircraft fire from high velocity guns on the ground, and finally of pursuit aviation in the air.

Furthermore they say that in a balloon barrage the balloons themselves are of secondary importance.

"The real weapon is the steel cable that the balloons lift into the air," Lieut. Col. William H. Kendall, plans and training officer for the entire training center, explained.

Balloons are so large, so visible, and in most cases so vulnerable that they constitute no particular hazard to enemy airplanes, he said. But the heavy steel cables they lift into the air are each invisible knives ready to shear the wing off any plane that hits them.

Tested by British.

While this point was taboo in discussions here it may be noted that the English found balloon barrages invaluable in the defense of vital factories, docks, power stations, and other inviting targets for bombers. While the presence of the balloons cannot prevent high altitude horizontal bombing they do make things so hot for dive bombers that this form of attack is never tried when they are used.

Altho it is only one year old—construction here was commenced on Sept. 4, 1941—this camp is functioning smoothly with a large personnel. A new class of trainees go from the school to operational barrage balloon battalions every six weeks. Members of the camp's first classes have been on the nation's active fronts for many months.

From its inception the barrage balloon branch of the army has been drawing trainees and its enlisted personnel from middle western states. Many have come from Illinois, and in particular, Chicagoland.

Give Specialist Courses.

Brig. Gen. John B. Maynard, who commands the camp and entire training center, said today that efforts at this time are centered on developing rounded crews as rapidly as possible. In order to accomplish this the trainees who come here are placed in specialist courses which fit them for duties with operational units. The individuals are detailed into balloon teams when their initial training period is finished and they go on learning how to operate their peculiar static weapons in operational battalions. These are stationed here for a short time but may be sent to an active "front" whenever needed. Specifically, the courses given the men require about 25 per cent of their time in classroom study and 75 per cent in practical work.

Men are trained as motor winch operators, as members of "maneuvering crews" [eight or more men to a bag], as communications specialists, as mechanics, as balloon riggers who inspect, repair, and even rebuild balloon bags and lines, and finally as balloon "chiefs" who command crews in the absence of commissioned officers.

Approximately a dozen men are needed for each balloon team, and because of the nature of their duties a particularly reliable and self-reliant type of individual is required.

ROSICRUCIAN SECRET TEACHINGS

RARE truths are offered to those who seek to use them solely for the perfection of their inner faculties and in the mastering of the daily obstacles of life. The International Organization of Rosicrucians will be happy to receive the requests of those who believe that worthiness and sincerity determine the right for one to have such wisdom. To them, a copy of "The Mastery of Life," a fascinating book, will be given without price. Let this book guide you to the conservative plan whereby you may widen your scope of personal power. Simply address your letter to:

SCRIBE D. I. S.

AMORC TEMPLE

San Jose California

DR. WYNEKOOP SUES TO EXPUNGE RECORD OF INSANITY HEARING

A petition charging that Dr. Gilbert H. Wynekoop, now committed to the state hospital at Menard, never was insane and asking the insanity record of the physician to be stricken was filed in County court yesterday by Attorney Herman P. Haas.

Dr. Wynekoop is a brother-in-law of Dr. Alice Lindsay Wynekoop, sentenced to 25 years imprisonment for the murder of her daughter-in-law, Rheta Wynekoop. He was declared insane Jan. 14, 1937, by Judge James M. Corcoran of Evanston, then sitting in the psycopathic branch of the County court. Wynekoop had been arrested Dec. 31, 1936, on the complaint of Effie B. Smith, 24, colored, that he attempted to attack her when she answered an advertisment for a servant.

Haas said yesterday that the petition on the Smith woman's complaint was faulty and said his petition to expunge the record was prepared because a mere application for Dr. Wynekoop's release would admit the insanity. A hearing was set for Sept. 26.

CHICAGO TELLS GOOD-BY TO BOY GOING TO WAR

Farewell Fete Goes Awry, but Nobody Cares.

BY EDWARD WILSON.

(Picture on page 6.)

Another Chicago boy went away to war yesterday. His farewell was planned by press agents. It was to have been a formal affair in front of the city hall attended by a dozen army and navy officers, Mayor Kelly, a 70 piece band and thousands of Chicagoans.

The farewell was held, but before it was over the press agents were about the most harried looking group of publicity men ever seen. Their formal plans had gone awry but what resulted was an honest straight-from-the-heart Chicago farewell party. Of the many similar affairs which have been held at the city hall since the war began it was without doubt the most impressive.

Crowd Cheers and Weeps.

The crowd cheered and many in the crowd wept. Mayor Kelly stuck his carefully prepared speech into his pocket and told the honored youth and 150 other boys who were being inducted:

"We need guys like you to lick the Japs."

At exactly 11:45 a. m. the mayor, Brig. Gen. Henry S. Aurand, who has just arrived to head the 6th service command in Chicago, other officers, and 50 boys who have enlisted as aviation cadets mounted a speakers' platform in La Salle street. In front of the platform were 100 other newly enlisted aviation cadets or machinists. There also were the 70 piece air force band and thousands of spectators.

But the principal had not arrived. He is William Cullerton, 19 years old, and he was the principal because he was the 10,000th aviation cadet to be enlisted here. He is a grand-nephew of the late Edward F. Cullerton, who war a Chicago alderman from 1871 to 1920.

Mayor Decides to Start.

"We'll start anyway," said the mayor, and he gave a short talk.

Still no Bill.

The mayor saw his friend Morton Downey, Irish tenor, in the crowd and asked him to fill in the time with a song. Downey obliged.

Still no Bill.

Several of the army officers fidgeted. They were standing in a row flanking the newly arrived Gen. Aurand and they were waiting for a boy who was not yet a private. It was undoubtedly the last time Bill would keep such a distinguished group waiting.

Finally Bill showed up. Two army officers were in charge of him. They said they had been told the affair started at noon.

Mayor Kelly introduced Bill as honorary mayor for the day and Bill read a proclamation naming the day Army Air Forces day. It was the usual press agent's proclamation, but read by a 19 year old boy going away to war it brought tears to the eyes of hundreds of the spectators.

Mother Is Proud of Him.

Bill's mother and father were introduced. Mrs. Cullerton said, "I'm proud Bill is going away with this crowd of boys."

Then Bill's pretty sister, Jean, was introduced to the crowd. She just said good-by to all the inductees and kissed her brother. That again brought cheers and tears.

Then the girl Bill is to leave behind, pretty Elaine Stevens of Oak Park, stepped forward for an introduction. Elaine did not say anything—she just kissed Bill—and the crowd cheered louder.

The FAIR

STATE & ADAMS STATE 2500

STEP LIGHTLY INTO FALL WITH Air-Steps

THE SHOE WITH THE MAGIC SOLE

WHEN AUTUMN AIR QUICKENS YOUR STEP, SLIP INTO A PAIR OF AIR-STEPS—AND GO!

There's a secret in these light and feminine shoes that keeps you lovely all day and "fresh at five." It's the Magic Sole of tiny buoyant air cells that cushions every step, takes every jolt and jar for you. See our wonderful new Air-Steps, all designed to take you smartly into fall. And try that Magic Sole—today.

$6.50

Second Floor, Shoes. Also Oak Park

GASOLINE ALLEY—IDLE HOUR SPOTTERS

THEY'RE COMIN' OVER THICKER ALL THE TIME AN' I'M GLAD TO SEE 'EM, CHARLIE.
YEP. THAT'S A DOUGLAS A-20-A.
DOUGLAS NOTHIN'! THAT'S A MARTIN B26. I'VE GOT A PICTURE OF ONE.
A B-26 HASN'T GOT STRAIGHT LEADIN' EDGES TO THE WINGS, MR. CLOCK.
JUST THE SAME A B-26 HAS TWO MOTORS AND A HIGH FIN JUST LIKE THAT.
I'VE GOT HALF A BUCK THAT SAYS IT'S AN A-20-A
I'M NOT A BETTING MAN BUT LOOK HERE, CHARLIE. HERE'S A PICTURE OF IT.
YES, BUT WHERE DOES IT SAY IT'S A B-26? IT DON'T!

ANSWERS KELLY SLUR AT LOYALTY OF SEN. BROOKS

Ferre Watkins Tells of Belleau Woods.

An attack on the patriotism of Sen. Wayland Brooks, made by Mayor Kelly of Chicago in his speech at the state Democratic convention in Springfield Thursday, was answered in Chicago yesterday by Ferre C. Watkins, Chicago attorney who was commander of the Illinois department of the American Legion in 1926 and 1927.

Ferre C. Watkins.

In published portions of Mayor Kelly's speech he was quoted as saying that Sen. Brooks' defeat in the Nov. 3 election would "bring consolation thruout Illinois and the nation, rather than a celebration in Berlin."

More Quotes from Kelly.

Kelly was also quoted as declaring that the nation was "deluded by sugar-coated sentiments of the Munich-minded men like Senators Wheeler, Nye, Brooks, and Congressmen Fish, Hoffman, Sweeney, and Day. These men and others on the front lines in Washington gambled with America's destiny . . . they were satisfied to sell their country short."

"I know little about the war service of most of the men Mayor Kelly included in his tirade, and nothing at all about the mayor's own war record," Watkins said.

"I am familiar with Sen. Brooks service in the armed forces, however, I know that there is no man in Illinois whose loyalty to his nation and devotion to his government has undergone a keener test.

Record of Self Sacrifice.

"Sen. Brooks fought honorably and well with the marines in Belleau Woods, for which he was decorated by a grateful government. As a souvenir of his participation in the attack on Soissons, the senator's body bears the indelible marks of his selflessness and loyalty. This record of self-sacrifice, written on his body by the enemy's steel, cannot lightly be written off by a political opponent. Nor do I feel that Sen. Brooks' loyalty has undergone any change since he offered his life, if necessary, in defense of his home land.

Watkins, like Brooks, is the holder of a distinguished service medal, won for his gallantry as a soldier in the Meuse-Argonne offensive in the last war. He managed the campaign of Gov. Dwight H. Green when he ran for mayor in 1938.

Other friends of the senator reported that examination of all available records fails to show what active part, if any, Mayor Kelly played in the first World war, either in the country's armed forces or the Red Cross. Thruout that struggle he was assistant chief engineer of the sanitary district of Chicago.

PAIR SEPARATED 21 YEARS, WIFE DENIED ALIMONY

A petition for separate maintenance was denied yesterday by Judge Oscar F. Nelson to a wife who has not seen her husband in 21 years. The hearing was on the divorce petition of Louis J. Sherland, 67 years old, 1456 East 69th street, a retired automobile salesman who receives old age compensation because a heart condition makes it impossible for him to work. His wife, Anna, 65, lives in Los Angeles.

Thru her attorneys, Joseph H. and Norman Becker, Mrs. Sherland told the court her husband had sent her to California with four children in 1921, telling her that he would join her. He never did and never sent any money, she testified. On Sept. 1 she said, she was notified that her husband was seeking a divorce.

"I want to rejoin him, unless another woman has succeeded me in his affections," Mrs. Sherland said. When Sherland indicated this might be the case and his attorney, Martin J. Loeff, asserted Mrs. Sherland has been self-supporting since 1924, Judge Nelson denied the separate maintenance plea.

Appointment Notices Sent to Whitewash Probe Group

The four judges and lawyers named by Mayor Kelly as a committee to review the so-called whitewashing of four policemen by the civil service commission were sent formal notices of their appointments yesterday. They are Federal Judge William J. Campbell, Justice Francis S. Wilson of the Illinois Supreme court, Judge Kickham Scanlan of the Appellate court, George E. Q. Johnson, former federal judge and former United States attorney, and Lloyd D. Heth, former president of the Chicago Bar association.

OFFICIAL WEATHER FORECAST

INDIANA: Continued warm and rather humid, except scattered thunderstorms and cooler northwest portion this afternoon and evening; fresh to moderately strong winds.

LOWER MICHIGAN: Scattered thunderstorms and cooler northwest portions this forenoon, and north and west portions this afternoon and evening, continued warm southeast portion; fresh to moderately strong winds.

WISCONSIN: Scattered showers and thunderstorms and cooler west and north portions this forenoon and southeast portion this afternoon and evening; fresh to moderately strong winds.

Highest temperatures for 12 hours and lowest for 24 hours preceding 7:30 p. m. Sept. 11, 1942:

	H.	L.		H.	L.
Albuquerque	76	66	Kansas City..	92	74
Atlanta	88	70	Louisville	83	65
Bismarck	70	58	Memphis	90	69
Brownsville...	80	76	Miami	88	74
Cheyenne	82	54	Minn.-St. P...	90	65
Chicago	85	56	New Orleans..	92	70
Columbus	79	60	New York....	74	67
Des Moines....	89	66	Pittsburgh	73	60
Detroit	77	56	St. Louis.....	90	67
Fort Worth..	91	73	Washington ..	81	69

Precipitation in inches: Albuquerque, 1.12; Minneapolis-St. Paul, .56.

Match Lighting Ceremony Is Tried by Army Show Audience

[TRIBUNE Photo.]

View of the darkened Soldiers' field last night when the crowd of 88,231 lighted matches in the novel ceremony first introduced at the Chicagoland Music Festival.

Closes Tonight

A new attendance record was set last night at the Army War show in Soldiers' field with a crowd of 88,231. This brought to 703,183 the total number of persons who have seen the great exhibition during its 10 night run in Chicago thus far. The last performance will be given tonight.

The crowd last night was introduced to Philip Maxwell of THE CHICAGO TRIBUNE, who originated the audience match lighting spectacle which has been a nightly feature of the show. Maxwell directed the first mass match lighting at the Greater West Side Music festival in 1939. It has since been a regular feature of Chicagoland Music Festivals.

After the mass participation in the spectacle, Maxwell stood alone in the center of the field and held a lighted match. The purpose of this was to illustrate to the 88,000 persons what only one lighted match might mean to an enemy aviator.

OLD MORMON CITY IS HOST AT UNIQUE GRAPE FESTIVAL

Wine-Cheese Nuptials Draw Thousands.

BY RITA FITZPATRICK.
[Chicago Tribune Press Service.]

Nauvoo, Ill., Sept. 11.—The shades of French adventurers, martyred Mormons, and sturdy pioneers are abroad this evening in this almost legendary city, which slumbers on a bend of the Mississippi river. Nauvoo has flipped back the pages of its history.

Almost a century ago a colony of French Communists, whose dreams of Utopia were mingled with those of their native land, planted grape vines in this fertile river valley. Today the grapes hang heavy with rich ripeness on the rolling knolls, and Nauvoo is paying homage to its purple harvest and its traditions.

This evening the little hamlet, with its population of 1,100, opened its fifth annual grape festival, a colorful celebration expected to attract 25,000 visitors in the next two days.

Flock in from Countryside.

An ancient ceremony, the wedding of the wine and the cheese, which originated on the sunny slopes of southern France, marked the opening of the festival in the city's tiny, leaf shadowed park. From miles around came aproned women and barefoot children, prosperous farmers, vineyard owners and sophisticates from the cities to witness the ceremony and sample the ingredients.

This verdant spot with its mysterious dark caves is the only place in the United States where the ceremony is appropriate. Here in the caves not only does the wine age to its full rich flavor but the blue cheese is cured with its man made mold. The cheese, that sharp delectable product so close to the famous roquefort of the old country, is a recent industry in Nauvoo, but it goes hand in hand with its venerable neighbor, the winery.

Youngsters Perform Rites.

The wedding ceremony performed by two of the town's comeliest youngsters, Nadine Buckert, 13 years old, and Ernest [Teddy] Tedford, 12 years old, symbolizes this harmony. The bride blushed as red as the wine she represented—and held in her hand—when her young groom placed a mound of blue cheese next to it within a golden circlet before an audience of many thonsands.

Presiding over the ceremony was a modern Ceres, a goddess of the harvest, the festival queen, Mary Leininger, 20 years old. Mary works in her father's vineyards during the harvest, but she earned her title by winning the most votes in a war bond sales contest which raised $10,000. On her crown sparkled a gemmed V for victory.

'I put it there in tribute to my three brothers who are in service and the 100 other boys who have gone from our town," she explained simply.

TEXAS ENTRANT FAVORITE TO BE MISS AMERICA

Atlantic City, N. J., Sept. 11 (AP).—"Miss Texas," 18 year old Jo Carroll Dennison of Tyler, tonight stepped out as high favorite to win this year's Miss America crown.

The judges, boisterously abetted by 4,000 spectators, declared her the most charming of 10 bathing beauty contestants who appeared in bathing suits here tonight. She had previously been declared the most talented in her group, having "wowed" the audience with a song-and-dance rendition of "Deep in the Heart of Texas."

"Miss Cincinnati," Barbara Patterson, 18, won tonight's talent contest among another group of 10 girls. She impressed the judges with a staccato dance routine.

Trains Into Loop Station Halted 2 Hours by Wreck

Trains to and from the La Salle street station were halted for two hours yesterday morning when an Illinois Central freight train was derailed at the 16th street crossing of the Rock Island tracks shortly after 8 a. m.

5 WOMEN FLYERS PASS FIRST TEST AS WAFS PILOTS

Army to Use 50 in Ferry Command Service.

Wilmington, Del., Sept. 11 [Special].—The women's auxiliary ferrying squadron, formed only yesterday to supplement the work of male civilian pilots in ferrying training and liaison planes from factory to field, took off with a flying start at the Newcastle army air base today as five women applicants passed ground tests for the new service.

The first five women to pass their tests for the WAFS were Mrs. Betty Huyler Gillies of Syosset, N. Y., former president of the Ninety-nine club of women aviators; Miss Cornelia Fort of Nashville, Tenn.; Miss Aline Rhonie of New York; Mrs. Catherine Slocum of Bryn Mawr, Pa., and Mrs. Helen Mary Clark of Englewood, N. J.

Proposed Women Pilots.

Mrs. Gillies, candy heiress and wife of an aviation executive, turned from nursing to flying 10 years ago and has frequently urged the use of women pilots for ferrying planes.

Miss Fort, formerly an aviation instructor in Hawaii, was in the air with a student pilot on Dec. 7, when a plane whizzed by her in violation of air traffic rules. Miss Fort turned and saw that the insignia on the plane was the red sun of Japan. She grabbed the stick from the student pilot and made a quick landing as the Japanese plane headed for Pearl Harbor.

Miss Rhonie is a painter who created a flying mural at one of the hangars at Roosevelt field. She was in Europe at the outbreak of the war and drove an ambulance in France before returning to make an air tour of the United States to raise funds for allied war pilots in France.

Headquarters in Delaware.

Meanwhile, Mrs. Nancy Harkness Love, "commander" of the squadron, emphasized that applications for the women's flying service should not be sent to Washington but addressed to the commander of the second ferrying group of the air transport command at Newcastle.

Classes for training about 50 women in army procedure in the ferrying of planes will start in about a week, Mrs. Love said. The course will continue for four weeks. Applicants must be between the ages of 21 and 35 and must have had 500 hours of flying and ratings for the flying of planes of at least 200 horsepower.

The FAIR BRINGS YOU Fall's Newest Fashions

WITH OLD-FASHIONED VIRTUES

Quality without frills, beauty without ostentation, economy without cheapness . . . all the nice old-fashioned virtues that have ever marked the wardrobe of a woman of distinction. Just look at the new fashions on this page . . . note how they follow the ever-good, ever-smart dictates. And at The Fair, these fashions are shining examples to show you how to buy a *wardrobe and war bonds!* Do come in today . . . *for both!*

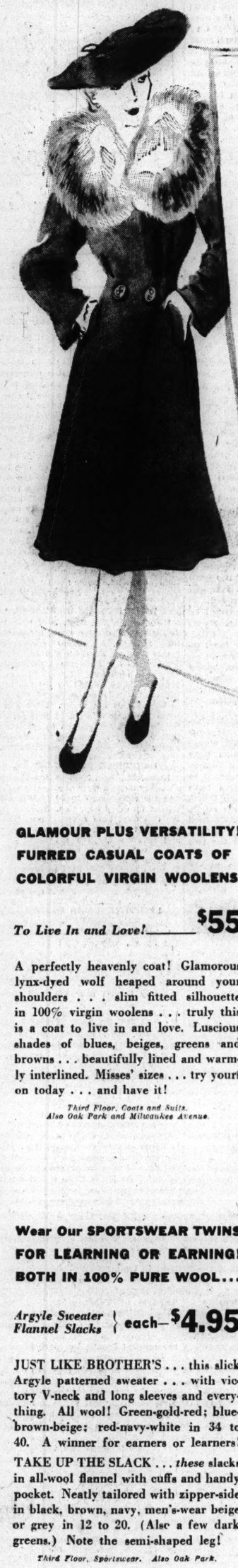

GLAMOUR PLUS VERSATILITY! FURRED CASUAL COATS OF COLORFUL VIRGIN WOOLENS

To Live In and Love! $55

A perfectly heavenly coat! Glamorous lynx-dyed wolf heaped around your shoulders . . . slim fitted silhouette in 100% virgin woolens . . . truly this is a coat to live in and love. Luscious shades of blues, beiges, greens and browns . . . beautifully lined and warmly interlined. Misses' sizes . . . try yours on today . . . and have it!

Third Floor, Coats and Suits. Also Oak Park and Milwaukee Avenue.

STRIKINGLY HANDSOME AND SO WEARABLE . . . OUR NEW CZARINA HAT

by famous Jonquil $5

Dramatic, regal and very new . . . our Czarina hat is destined to turn other heads your way. Fashioned from beautiful fur felt, manipulated to look Russian, climaxed by the plumes Catherine the Great adored. Black and brown at $5. Colors slightly higher. Do try it today!

Third Floor, Millinery. Also Oak Park.

A HUGE COLLECTION OF SMART NEW FALL HANDBAGS YOU MUST SEE to APPRECIATE!

Breathtaking at $1.69

Lovely new handbags for you to choose from at just $1.69! Black, tan, brown, green, red, wine . . . in fabrics and smart simulated leathers. See the dozens of styles and choose at least two. Grand gift item!

Street Floor, Handbags. Also Oak Park and Milwaukee Avenue.

SALE TREASURES! PRECIOUS SIMULATED PEARL NECKLACES

$3 and $4 Values at $1.99

Lustrous, glowing pearls . . . choose them for yourself or for gifts! 30-inch sweater strands; 1, 2 or 3 row strands . . . all with exquisite rhinestone clasps. Yours at just $1.99! Nice gift idea!

Street Floor, Jewelry. Also Oak Park and Milwaukee Avenue.

FALL DRAMA—OUR NEW TULIP-DRAPED DRESS CREATED FOR CONQUEST

Beautifully Made $22.95

Created for you with an unerring instinct for the dramatic . . . this new stalk-slim silhouette. The tulip-draped skirt is beautifully done . . . the victory V-throat is simple and smart, as are the bracelet sleeves. Dramatic corded silk forms the belt that ends fittingly in silk fringe. 12 to 18. Have cocoa or black.

Third Floor, Fashion Frocks. Also Oak Park.

BEAUTIFULLY SHEER . . . STARTLINGLY STRONG NYLON ALLO ETTE BRAS

By Maidenform $1.50 and $2

Cologne-cool Nylon that takes to suds merrily . . . that needs no ironing! White or nude, 32 to 36. With band, $2. Without band, $1.50.

Third Floor, Foundations. Also Oak Park and Milwaukee Ave.

COAX DRY SKIN TO YOUTHFUL SMOOTHNESS $1.75 TUSSY RICH CREAM

Special! $1

Think of it! This famous rich cream at more than one-third off. Use it nightly to help guard against patchy dryness of cheeks and throat. It's surprising the way it coaxes a dry, flaky skin to a smooth, young look. Creamy, smooth and delightfully fragrant . . . do buy several jars today to last for months and months.

Street Floor, Cosmetics. Also Oak Park and Milwaukee Avenue

Wear Our SPORTSWEAR TWINS FOR LEARNING OR EARNING! BOTH IN 100% PURE WOOL...

Argyle Sweater / Flannel Slacks each—$4.95

JUST LIKE BROTHER'S . . . this slick Argyle patterned sweater . . . with victory V-neck and long sleeves and everything. All wool! Green-gold-red; blue-brown-beige; red-navy-white in 34 to 40. A winner for earners or learners!

TAKE UP THE SLACK . . . *these* slacks in all-wool flannel with cuffs and handy pocket. Neatly tailored with zipper-side in black, brown, navy, men's-wear beige or grey in 12 to 20. (Also a few dark greens.) Note the semi-shaped leg!

Third Floor, Sportswear. Also Oak Park.

The FAIR STATE & ADAMS STATE 2500

Chicago Daily Tribune
THE WORLD'S GREATEST NEWSPAPER

FOUNDED JUNE 10, 1847

ENTERED AS SECOND CLASS MATTER MAY 14, 1908, AT THE POSTOFFICE AT CHICAGO, ILL., UNDER ACT OF MARCH 3, 1879.

All unsolicited articles, manuscripts, letters and pictures sent to The Tribune are sent at the owner's risk, and The Tribune company expressly repudiates any liability or responsibility for their safe custody or return.

SATURDAY, SEPTEMBER 12, 1942.

The struggle for freedom of speech has marched hand in hand in the advance of civilization with the struggle for other great human liberties. History teaches that human liberty cannot be secured unless there is freedom to express grievances.
—Illinois Supreme Court.

THE RUBBER REPORT.

The Baruch committee's report on rubber recommends a national speed limit of 35 miles an hour. That should be adopted promptly; the proposal will have all but universal approval. Where necessary, the legislatures and city councils can be summoned in special session to enact the appropriate laws and meanwhile the public will need little urging to accept 35 miles an hour as the rule of the road.

The committee proposes nation-wide gasoline rationing as the only practical means of conserving tires. It is said that the rationing powers already conferred upon the President will be sufficient to permit him to impose such a plan. However that may be, it would be better if congress were to study the proposal and enact whatever laws may be found desirable.

The committee said the administration has been unmindful of the need of the citizens for rubber to recap worn tires. The committee recommended that the allocations of rubber for such repairs be increased. The existing regulation proves that the administration is still unaware of the importance of automobiles in production and distribution. The people's representatives, knowing the circumstances in their districts, can work out a system that will take account of special needs and circumstances. If the matter is left to the burocrats they can be expected to establish rules which, to save a very little rubber, will hamstring the national economy and work needless hardship on many individuals.

The great value of the report lies in its constant stressing of the necessity for obtaining an adequate supply of synthetic substitutes. The need is imperative and it is, therefore, to be regretted that the committee did not seize the occasion to recommend that every encouragement be given to every one who wishes to go into the business and can give evidence that he knows what he is talking about. The committee has underestimated the capacity of private initiative and has vastly overestimated the capability of the burocracy to produce. It is a capital blunder to leave the matter solely to the burocrats, who have so often failed, and leave nothing to private enterprise which has a long record of conquest over just such problems as this one. The question is not whether we can afford to divert some relatively scarce materials to the enterprising people who want to make rubber; the fact is that we can't afford the risk of not doing so. As matters stand, we are putting all our eggs in one basket and it isn't a very strong one.

No one can read the report and retain any doubt about the validity of the criticism that has been directed at the administration for its fumbling. The committee purposely avoided placing the blame for past failures, but the facts it brought out are altogether damning. The Russians offered their proved methods and the help of their experts, but the proffer was ignored. The formulæ for compounding synthetic rubbers in the making of various articles were not given immediate distribution for no better reason than that burocratic red tape had to be unwound. The administration failed to accumulate an adequate stock pile, and endless delays and confusion have been encountered in getting the synthetic program under way.

The whole record is one of appalling executive incompetence. The recommendation for the appointment of one man of experience and proved capacity to serve as rubber administrator is obviously sound; but why wasn't that done within a fortnight of Pearl Harbor, if not before? The answer, of course, lies in Mr. Roosevelt's limitations as an executive. Instinctively he seeks for more power for himself and resists conferring any considerable part of his authority upon others.

EAST IS 60 PER CENT AND WEST IS 90.

Easterners continue to talk a good war and to tell us that out here we don't seem to know there's a war on. Ask the next one who pulls that stuff how the war bond drive is going.

The government has just reported that for the country as a whole sales in August amounted to 85 per cent of quota. New York sales equaled 60 per cent of quota and Illinois sales 90.3 per cent of quota. It's New York's lagging interest in war bonds that is dragging down the nation's average. But for New York's poor record in August the country would have attained 91 per cent of the objective.

The determined effort being made to arouse the country to the necessity of buying bonds has been in progress since May. In that period sales in the whole country amounted to 89 per cent of what was asked. The achievement in Illinois was a little better than the national average. New York produced only 75.9 per cent of quota.

In August, after four months' effort, the people of New York invested less in war bonds than they had in May when the campaign started. In the four months, war bond sales in the United States were 353 millions less than expected. New York's failure alone amounted to 149 million of this deficiency. Entertainers from Broadway who are touring the country had better stay home. There is a job to be done in their complacent home state.

September is "Pay Roll Savings Month," and Norman B. Collins, administrator of war bond sales in Illinois, has been given the task of adding 169 thousand workers to the number of those making monthly pay allotments for bonds. Seven hundred firms in Illinois are already operating on the pay roll plan. Others are denying their employés a privilege which is being accorded to workers by progressive employers all over the country—the privilege of saving systematically and investing in the safest of all investments. The government this month is calling upon every employer in Illinois to help his employés to provide for the rainy day by regular weekly purchases of war bonds.

THE ARMY SHOW AND ARMY GUNS.

The best testimonial to the entertainment value of the army show now concluding its run at Soldiers' field is the enthusiastic attendance of somewhere around three-quarters of a million Chicagoans despite the bad weather. But when one begins to look at the weapons displayed, in the cold light of their usefulness in battle, there is much good to be seen and not a little bad.

The most interesting weapon on exhibit is the .50 caliber machine gun, which has turned out to be the best airplane arm in this war. It can penetrate any armor that has been built into an airplane and its power is enough to give it some value against light tanks or reconnaissance cars at close range.

The moral effect of this weapon on infantry will be tremendous and should not be overlooked. Men know, or soon learn, in battle that wounds from weapons of .30 caliber or less are not likely to be serious unless a vital spot is struck, but a blow from a .50 caliber machine gun would be terrible, far surpassing in power even the deadly slug of the old army .45 pistol. When men hear these bullets about them, even the bravest of soldiers will be very apt to take cover.

Of the cannon under 4 inches [100 millimeters] in diameter, the best that we can say is that we are ready to be shown. They were obsolescent in the last war, when horses were used to haul the guns, and it is hard to see how they can compete in this one with the much heavier guns now being turned out and moved quickly by trucks and track laying machines. It may be possible, of course, to find subsidiary uses for some of these guns, which have long ceased to be useful for the purpose for which they were originally designed. The 3 inch anti-aircraft gun, for instance, is of most dubious value against planes. It may, however, make a useful anti-tank weapon, certainly a better one than the obsolete 75 mm., which it is still proposed to use for that defensive purpose.

THE TRIBUNE years ago urged that the obsolete 75 gun be replaced with the modern and vastly more effective 105 millimeter howitzer. It was a source of the greatest satisfaction to us when our army finally admitted that the older weapon, perfected in 1897, had passed its usefulness. Now we begin to wonder if the same factors which made the 105 vastly more useful than the 75 are not forcing an early obsolescence on the 105.

It is, of course, a great improvement over the old field gun that it superseded and may still take its place in reconnaissance. But for heavy combat the 155 millimeter and 8 inch weapons will be as great an improvement over the 105 as it was, in turn, over the 75. It was possible to go to the 105 because it became unnecessary to depend on horses to move guns. The 75 was the heaviest gun that a 6 horse team could handle. So long as mechanized traction is available, why stop at the 105 when bigger and more powerful tractors and self-powered mounts can move heavier guns about with great facility?

One welcome sight at the show is the large dependence which the corps of engineers is placing on a wide variety of power machinery and pneumatic tools to do quickly what a few years ago had to be done laboriously by hand. As was said in these columns more than a year ago, once the ingenuity of American road builders and tool makers was put at the disposal of army engineers, they would speedily get the best equipment in the world for demolition and fortification work.

NO BETTER THAN SAVAGES.

Ambassador Joseph Clark Grew, upon his return from Tokio, told his countrymen that before their repatriation Americans held in Japan had been "subjected to the most cruel and barbarous tortures." He said that this treatment is what is to be expected by any one who finds himself at the mercy of the Jap militarists. Mr. Grew recalled the terrible excesses when Nanking fell to the Japs. He said it was true that captive British soldiers had been bayoneted to death at Hongkong. He asserted in conclusion that the world is not big enough to contain both Jap barbarity and American civilization.

Since Mr. Grew spoke, the Japanese government has refused safe passage for a neutral ship to carry food, clothing, and medical supplies to American prisoners of war in Japan. Japan has even refused to furnish the Red Cross with a list of the names and addresses of prisoners, in defiance of international convention. At the same time, repatriated medical missionaries have disclosed that the Japs have systematically destroyed most of the 300 hospitals built by American philanthropy in China and Manchukuo.

In their entire conduct the Jap militarists show their hatred of the occidental—a hatred the more virulent because the Japs are driven ever further into excesses in an attempt to rationalize the dishonorable way they brought war about.

The Japs may believe now that they can commit acts of barbarity with impunity. The early stages of the war went all their way and few Japanese were taken prisoner. All that will change. Perhaps if the Japs are given to understand that any mistreatment of our soldiers will be repaid in the same measure they may see fit to alter their ways. In any event, the Jap war lords who bear responsibility have made themselves answerable when we achieve their final defeat. Retribution has been promised, and it will come.

FREE PRESS CASE.

[Indianapolis News.]

Another skirmish in the unending battle of the people against the courts to protect American liberty is indicated in the petition of the American Newspaper Publishers' association for reconsideration of the free press case of last June.

The case involved the right of a city to require vendors of religious literature to obtain a peddler's license. Cities in Arkansas, Alabama, and Arizona used such ordinances to forbid the sale of religious tracts. They refused to license the vendors, which enabled the police to arrest them for violating the peddler's license ordinance.

By a 5-to-4 decision, the United States Supreme court held that the ordinances did not infringe any right guaranteed by the Constitution. . . .

The majority opinion was noteworthy for its omission of reference to the fact that the license could be denied, which gave the city the privilege of barring the sale, and for its failure to distinguish between an article of commerce and the issue of a religious press.

Chief Justice Stone and Justices Murphy, Black, and Douglas dissented. The weight of their dissent, and their notice of the press freedom guaranty of the Constitution, are among grounds that offer hope for a more enlightened consideration of the case.

A LINE O' TYPE OR TWO

How to the Line, let the quips fall where they may. Reg. U. S. Pat. Office

MR. PEPYS STAGGERS ALONG.

12th Sept.—And so another week passes into history, which is what I say on Friday evenings when I slam down the roll-top. Spent a dull Labor day week-end by staying home to rehearse for gasoline rationing, and worked on the holiday in my office whence all but me had fled, finding it an excellent time to make progress on my Line Book.

Walked around the town several evenings and found the streets boiling with people on account of the army war show. Went to a new playhouse frolic and came out trying to sing its best song, which is "Buckle Down, Winsocki," and when people complained, as usual, that I missed the tune, I told them, "No matter; tunes are out of fashion."

Dined at one or the other of my clubs every night to quiet and enjoyable discourse among old cronies, and not a word said about the war except once, when a young crony remarked casually, "I'll be going into the army about Oct. 1." So we talked about what to do with his dog.

Interviewed Bob Becker, the nature expert, about the migration of birds from this region, and learned the night hawks are starting out on short flights which will take them all the way to the Argentine, an amazing journey. This is one of the commonest birds in American city life, but the average citizen knows little about them, and if he happens to notice one, will call it a bat because it is a twilight flyer.

Went to the Tavern club last night to dedicate a new place of rendezvous called the Mural room, gayly designed, and came to the conclusion that my favorite cocktail was named after the Martini-Henry rifle, with which the British army used to mow down the Zulus and Fuzzy-wuzzies.

WINGS OF THE EVENING.

At evening swallows skim the air,
Their grace and freedom wondrous fair;
The shackled spirit craves such gift,
The wings so light, so swallow swift.
See how they soar and need no rest,
The wingéd fancy all their quest;
They course thru the deep azure light,
Are gone and then return to sight;
We watch their hawking in amaze,
Their flight so sure in airy ways.

At even when the light is spent,
Swallows are in their element.

S'Amuser.

The End of Chantecler.

When I was 10 years old I had a pet rooster which we called Morning.

I could not remember the time he had not been with us, and the years of a rooster are fewer than those of man. So when I was 10 he was well along in years. He slept in a bushel basket in the woodshed, and every night we took him and placed him in his basket and covered him with a warm blanket. We did this summer or winter, and in the morning we would go to him, remove the blanket and let Morning out.

He was a beautiful white Leghorn, with golden feathers drooping across his wings, lovely yellow legs and feet, and a fine ruddy countenance. He was in excellent condition despite his years, the leader of the barnyard, and could outstare any impertinent young rooster who dared to come his way. He not only could, he did.

Then we gave up farming, and came the day of the Last Dinner on the Farm. There was chicken stew, a large plate of it. "But," I said, "I thought we sold all our chickens. That couldn't be Morning, could it?"

There was no answer from any one around the huge dining room table. The room was a well of silence. Then mother said she "guessed she wouldn't eat any chicken, but would take some vegetables." The others said they would do the same. Then mother changed her mind and said she really wasn't hungry at all, and left the table. There was a sound of chairs scraping, as one by one they rose and left the room.

Ten year old me sat alone at the great farm dining table, staring at a large platter of chicken stew, my eyes round and unblinking, full of the tears I tried so desperately to conceal.

There was a room, and it was full of silence.

Roy Engel.

THE DYING REICHSTAG.

(*Ave Caesar! morituri te salutamus.*)

On Potomac bank,
In serried rank,
Ye've stricken us fou low.
Richt on the beezer—
Ouch! *Ave Caesar!*
Ye've landed a michty blow.

Wi' frenzied fury—
Och! *morituri—*
Ye've loosed yer words tae damn us.
What fearsome growl!
Toss in the towel—
We're licked—*te salutamus.*

M'Tavish.

Knights at the War Show.

There is much to be said for the perfect timing and step of the infantry; we can praise the speed and efficiency of the engineers; the tank troops never fail to thrill us with their solid, massive strength and thoroness; we are warmed to the soul with a sense of security and protectiveness when we watch the anti-aircraft, the cannon, the heavy tank guns roll across the scene. But can anything match the romantic appeal of the cavalry, flying down the field with gold-tipped lances, re-creating the image of an ancient age when knights clad in shining armor rode the countryside, slaying dragons and rescuing maidens in distress? No, regardless of all the destructive weapons invented by man, in spite of the huge war machines, the modern methods of combat, we can still thrill at the sight of a warrior on horseback.

Amateur Essayist.

The late Harrison Grey Fiske was an unassuming man who encouraged his wife, Minnie Maddern Fiske, to take all the bows for the family. But he produced 104 plays and published an excellent weekly magazine of theatrical news and comment, the Dramatic Mirror. He left the manuscript of an autobiography, ending in 1912.

Any department of understatement should hastily seize, as a prize item, the recent confession of a burocrat to the effect that the delay in synthetic rubber production was due to "momentary confusion."

CHARLES COLLINS.

How to Keep Well By Dr. Irving S. Cutter

To the limit of space, questions pertaining to the prevention of disease will be answered. Personal replies will be made under proper limitations, when return stamped envelope is inclosed. Dr. Cutter will not make diagnoses or prescribe for individual diseases.

[Copyright: 1942: By The Chicago Tribune.]

"BOILED" HANDS AND FEET —PINK DISEASE.

ALTHOUGH our children are far safer today than they were a few decades ago, every now and then some baffling malady will exhibit itself. A curious ailment—characterized by marked wasting and red, raw, beefy hands and feet—has been observed for more than a generation. It is known as "acrodynia," or "pink disease."

As a rule, parents will recall that at the very outset the youngster appeared to be suffering from a cold. After a week or 10 days, the symptoms of coryza vanished, but instead of improving, the victim became worse rapidly. He was "out of sorts" and, within a brief interval, presented a picture akin to collapse.

In severe cases, appetite disappears and insomnia becomes marked. The usual sedatives have little effect. Since food is refused, wasting persists. The patient lies on his face, with his knees drawn up. The head is rolled from side to side with a burrowing motion as tho the covering of the scalp, cheeks, and nose demanded constant scratching. Light is shunned and the chewing muscles may become so flabby and soft that mastication cannot be carried out efficiently.

The skin manifestations are typical. The extremities look inflamed as tho they had been dipped in boiling water, and the tots may complain that they feel as tho they were "on fire." But the parts are cold, slightly swollen, with a tendency to peel.

Because of the exhausting nature of the condition, it has been suggested that we are dealing with a nutritional deficiency. On the other hand, it may well be that some unknown virus is the invading agent. At any rate, a building up program is demanded. This means generous doses of vitamin B1 [thiamin] both by mouth and by injection. When persisted in, such a plan may be followed by immediate gain in weight and eventual recovery.

In other instances, however, while some relief is experienced, all other aids designed to increase well being will need to be employed. Plenty of fresh air, direct exposure of the body to sunlight, and numerous feedings will succeed more often than not. If the direct rays of Old Sol cannot be obtained, artificial ultraviolet seems to hold much promise.

Just how important a rôle focal infection plays is not clear. But in an attempt to raise resistance, many physicians advocate the prompt removal of diseased tonsils, to help rid the system of poison absorption.

Now and then an incidental infection will bring about a spontaneous cure. A report from Australia, where the affliction is more common than in any other country, cited a desperately sick child who was exposed to measles and who came down with that disease. As the eruption faded, the sufferer began to eat with relish, and convalescence was established within a few days. This hints at a possible connection between the two disorders — acrodynia and measles. One may act as a conqueror of the other.

EYE RUNS.

H. W. writes: I am 73 years old and my right eye waters more or less constantly. No pain. Please explain.

REPLY.

The fluid which bathes the eyes is discharged via the tear ducts into the nose. There is probably an obstruction along one of these channels. A skilled eye specialist can relieve the condition.

TOE DEFECT.

J. B. writes: What causes a child to be born with a hammertoe? Can it be corrected?

REPLY.

The deformity is usually hereditary—cause unknown. If a splint will not correct the trouble, the tendon may be severed.

MAYBE.

P. J. B. writes: Is buttermilk advisable in peptic ulcer?

REPLY.

Many ulcer diets include this edible. Follow the instructions of your physician.

"BOILED" HANDS AND FEET —PINK DISEASE.

ALTHOUGH our children are far safer today than they were a few decades ago, every now and then some baffling malady will exhibit itself. A curious ailment—characterized by marked wasting and red, raw, beefy hands and feet—has been observed for more than a generation. It is known as "acrodynia," or "pink disease."

As a rule, parents will recall that at the very outset the youngster appeared to be suffering from a cold. After a week or 10 days, the symptoms of coryza vanished, but instead of improving, the victim became worse rapidly. He was "out of sorts" and, within a brief interval, presented a picture akin to collapse.

In severe cases, appetite disappears and insomnia becomes marked. The usual sedatives have little effect. Since food is refused, wasting persists. The patient lies on his face, with his knees drawn up. The head is rolled from side to side with a burrowing motion as tho the covering of the scalp, cheeks, and nose demanded constant scratching. Light is shunned and the chewing muscles may become so flabby and soft that mastication cannot be carried out efficiently.

The skin manifestations are typical. The extremities look inflamed as tho they had been dipped in boiling water, and the tots may complain that they feel as tho they were "on fire." But the parts are cold, slightly swollen, with a tendency to peel.

Because of the exhausting nature of the condition, it has been suggested that we are dealing with a nutritional deficiency. On the other hand, it may well be that some unknown virus is the invading agent. At any rate, a building up program is demanded. This means generous doses of vitamin B1 [thiamin] both by mouth and by injection. When persisted in, such a plan may be followed by immediate gain in weight and eventual recovery.

In other instances, however, while some relief is experienced, all other aids designed to increase well being will need to be employed. Plenty of fresh air, direct exposure of the body to sunlight, and numerous feedings will succeed more often than not. If the direct rays of Old Sol cannot be obtained, artificial ultraviolet seems to hold much promise.

Just how important a rôle focal infection plays is not clear. But in an attempt to raise resistance, many physicians advocate the prompt removal of diseased tonsils, to help rid the system of poison absorption.

Now and then an incidental infection will bring about a spontaneous cure. A report from Australia, where the affliction is more common than in any other country, cited a desperately sick child who was exposed to measles and who came down with that disease. As the eruption faded, the sufferer began to eat with relish, and convalescence was established within a few days. This hints at a possible connection between the two disorders — acrodynia and measles. One may act as a conqueror of the other.

EYE RUNS.

H. W. writes: I am 73 years old and my right eye waters more or less constantly. No pain. Please explain.

REPLY.

The fluid which bathes the eyes is discharged via the tear ducts into the nose. There is probably an obstruction along one of these channels. A skilled eye specialist can relieve the condition.

TOE DEFECT.

J. B. writes: What causes a child to be born with a hammertoe? Can it be corrected?

REPLY.

The deformity is usually hereditary—cause unknown. If a splint will not correct the trouble, the tendon may be severed.

MAYBE.

P. J. B. writes: Is buttermilk advisable in peptic ulcer?

REPLY.

Many ulcer diets include this edible. Follow the instructions of your physician.

Test Your Horse Sense

By Dr. George W. Crane

Select the answers which you consider best. The last problem counts five points. Then look for the correct answers on page 26.

1. Which one of these birds is the lightest in weight?
   Catbird Swallow Wren Robin
2. Which one of the following is a musical instrument?
   Taboret Tangerine Tandem Tambourine.
3. It is colder in this country in winter than in summer primarily because
   Sun is farther away Its rays are more slanting There is more snow There is less daylight.
4. Which one of these eggs requires the longest incubation period?
   Chicken Ostrich Goose Turkey.
5. The same blow on a bottle full of water will break it, whereas on an empty bottle it may cause no damage. This fact shows a difference in
   Compressibility Viscosity Specific gravity Ductility.
6. The language of colors now has considerable practical value in modern life. Try to match those listed in the left hand column below with their significance, as described in the right hand column. You are entitled to one point for each correct judgment.

[a] Black	[v] Truce or don't shoot
[b] Red	[w] Caution; take care
[c] Green	[x] Death
[d] White	[y] Danger
[e] Amber	[z] Safe to go ahead.

Score yourself as follows: 0-2, poor; 3-6, average; 7-8, superior; 9-10, very superior. [Note—The last question counts five points.]

[Reg. U. S. Pat Off.: Copyright: 1942: By The Chicago Tribune.]

ROUGH RIDING

VOICE OF THE PEOPLE

Writers should confine themselves to 200 or 300 words. Give full names and addresses. No manuscripts can be returned. Space for letters is obviously limited. Incoming mail far exceeds it. If a letter is not printed, attribute it to lack of room. Address letters to Voice of the People, THE TRIBUNE.

ECONOMICS OF SCRAPPING SCALES.

Evanston, Ill., Sept. 9.—The action of City Sealer James O'Keefe in turning over to the scrap collection some three tons of seized scales is noteworthy for patriotic zeal in that the average cost of new scales is five labor hours a pound, or a total of 30,000 labor hours relegated to the scrap pile. Assuming those scales were only of average second hand quality, requiring minor repairs or adjustment, their value could still be represented by at least three labor hours a pound, or a total of 18,000 labor hours tossed into the scrap pile. Which all would still be a beautiful patriotic gesture except that against those 18,000 labor hours so vitally needed to be conserved during this all out war, we find ourselves possessed of a mere three tons of scrap, which could be duplicated by only 66 labor hours in fresh ore smelting. This leaves us a net loss of 17,934 labor hours sabotaged from our total war effort. Some short weight!

ALBERT KLINGER.

BILLY MITCHELL'S JUDGES.

Houghton, Mich., Sept. 7.—I have just finished reading the book about Gen. Billy Mitchell, by Emile Gauvreau and Lester Cohen. Freedom and justice, indeed, when our government deliberately permits a man like Billy Mitchell to be brutally kicked around by the top ranking officers who are supposed not only to have brains but honor. Have any of those big boys who sat in judgment on Mitchell been big enough to admit publicly that they were wrong in their judgment?

MARY S. BARRY.

CONFUSION IN THE DRAFT.

Hume, Ill., Sept. 3.—The New Deal has certainly made a mess of selective service and the mess seems to be getting more stirred up every day. Gen. Hershey says it's this way, Paul Armstrong of Illinois says it's that way, and our congressmen and senators say it's not going to be either way. Who is running this thing, and why don't they make up their minds? Terrible inequalities have resulted in the way this thing has been handled.

JAMES OVERMAN.

LIGHTENING THE POSTMAN'S BURDEN.

Chicago, Sept. 9.—To save man power and health, why couldn't the postoffice department furnish the mail carriers with a rolling cart? This would do away with lugging heavy weights uselessly year in and year out. The device could probably be left near the mail storage box.

READER.

LIGHT ON THE SUBJECT.

Chicago, Sept. 7.—Now that we have the ladies seated at the tables in taverns, why not pass a law requiring tavern owners to light up their places, instead of keeping them dark and dismal, with curtains drawn and lights dimmed? We don't crawl in dark holes when we eat. Why then, when we drink?

E. G. M.

A CHECK AGAINST FRAUD.

Chicago, Sept. 6.—In order that the poll lists may be clarified in the November election, a comparison between the poll list and draft registration in the various precincts might be in order.

R. H.

RENT CEILINGS AND INFLATION.

Wichita, Kas., Sept. 8.—There are about 30,000 rentals in this district. The ruling from Washington that all rents be reduced to what they were on the same properties July 1, 1941, has reduced the rentals of apartments affected on an average of about 25 per cent, in many cases considerably more. The dual object of this was stated to be [1] to provide lower rents for defense workers and [2] to prevent inflation.

During the last few years wages have been increased 70 per cent, according to Mr. Henderson. If, therefore, the rent of a $60 apartment had been increased in the same proportion, it would now bring $102 monthly. But, on the contrary, the government has reduced the rent from $60 to about $50. Meanwhile all taxes and the cost of living have been heavily increased. This is probably the first time on record that any government has made the payment of an honest obligation a crime on the part of both parties, punishable by fine or imprisonment. It is difficult for the ordinary citizen to understand how the robbery of one class for the benefit of another class can prevent inflation.

HENRY WARE ALLEN.

HELLO STAMPS.

Chicago, Sept. 3.—A large amount of additional revenue for war purposes could be collected by the government by selling a 10c special stamp marked "greetings" or "hello." This stamp would be used by relatives and friends when writing to men in the service [not compulsory, of course]. The difference between the cost of the regular stamp and this special stamp could be used for war expense, and each soldier, sailor, or marine receiving a letter bearing such a stamp would feel the extra effort made to help him.

L. M. O.

ENCOURAGING JUNIOR SALVAGERS.

Chicago, Sept. 7.—The government is calling for scrap iron, rubber tires, etc. The children that collect this scrap do not get any reward. Recently I saw a toy truck loaded with scrap and paper and I suggested to the salvage director that the children be given a nickel or a dime. He just shrugged his shoulders. Why not at least give every kid that collects scrap a free ticket to a movie? They are patriotic.

THOMAS D. RAWLAND.

M. P.'S.

Chicago, Sept. 9.—I cannot see why the military police carry clubs around to discipline the soldiers. All you have to do is give a fellow a club and a little authority and the Hitler in him comes to life. After all, isn't that what we are striving to eliminate from the world—those who brandish the clubs over little people? Aren't we striving to eliminate dictatorship and force?

JEANNE JOSEPH.

WHY APE THE NAZIS?

Chicago, Sept. 5.—Sen. Chan Gurney says, "The training of German youths for war starts at the cradle."

I am sick and tired of hearing, "They do it in Germany." Must we do what the Germans do? If so, what are we fighting for?

J. W.

THE INVENTIVE BUROCRAT.

Chicago, Sept. 9.—The best thing inventors like W. Falk and J. E. Fitzgibbon can do with ideas which they can't develop alone is to think about the inventor of the submarine and forget them. According to my experience, the National Inventors' council is nothing but a waste basket set up three years ago for an expected deluge of ideas in case of war.

After sending a number of ideas to the council without receiving any acknowledgment at all, I sent another to the war department, together with my opinion of the council. I got a card of acknowledgment this time from the inventors' council, and I kept getting one every day for two weeks straight.

A. W. DRAGSTEDT.

FROM THE CRIME COMMISSION.

Chicago, Sept. 9.—I wish to commend the excellent editorial that appeared in THE TRIBUNE Sept. 7, entitled "How to Get Ahead." In my opinion you performed a service to the public in setting forth the facts about the Civil Service commission's handling of the trial of morals squad policemen. I have also noted with interest your previous editorials written on the same subject. The fearless manner in which you have set forth the facts should certainly be of great assistance in enlightening the public on matters that are of extreme interest to all citizens interested in good government.

V. W. PETERSON,
Operating Director,
Chicago Crime Commission.

DRAFTING PREMEDICS.

Chicago, Sept. 2.—Why cannot there be a sensible view taken by the selective service system relative to the deferment of premedical students? These men now are drafted and placed in branches of the service not pertaining to their chosen profession, and taking into no account the years of study they already have devoted towards becoming medics. It looks like selective service is unwittingly destroying our future doctors. Why disregard the special training they already possess?

LOUISE P. BLAKEMAN.

FRIEND OF THE PEOPLE

Letters to this department must be signed with names and addresses of writers.

DEFECTIVE GUTTERS.

Chicago, Sept. 1 [Friend of the People.]—Two buildings situated at Nos. 1427 and 1429 of our block are in very bad shape. Heavy rains cause much damage to the houses nearby, because of lack of drain pipes and gutters. The rain has no place to run into and seeps into the ground and basements of the houses nearby, causing trouble and expense to the neighboring homes.

P. T.

The receiver for the above mentioned property has been notified to replace or repair defective gutters and if this work is not done at the expiration of time allotted in our notice, we will proceed according to law.

PAUL GERHARDT,
Commissioner of Buildings.

THE ENEMY AT HIS WORST.

[Punch (Copyright).]

"It's a pretty beastly thing to say about any nation, but the Germans haven't produced a single decent issue in any country they've occupied."

COALITION BENCH PLAN REJECTED BY REPUBLICANS

Tyrrell, Fisher Selected as Candidates.

BY GEORGE TAGGE.

Republicans dealt a blow to the coalition practice which has become habitual in recent judicial elections, when in county convention yesterday they voted their determination to attempt to fill both Superior court vacancies in the Nov. 3 election.

John F. Tyrrell [top], and George M. Fisher.

Nominees chosen amid cheers were John F. Tyrrell, election law expert who has been counsel for the G. O. P. county central committee for 22 years, and George M. Fisher, secretary of the committee.

The coalition cause was espoused by Emerson C. Whitney, ebullient young 48th ward committeeman and supervisor of complaints for the state department of registration.

Whitney Urges Coalition.

"We should nominate only one man, and the Democrats only one," Whitney said. "All of us may have our heads in the clouds at times but we must be practical now as committeemen. Under my plan we'd be sure to have one judge, one master in chancery, one bailiff, one clerk—all Republicans."

Henry A. Gardner, New Trier township committeeman and former president of the Chicago Bar association, admitted that he and the bar generally have approved coalition under certain circumstances.

"But this time I'm opposed to it," he said. "If we have any truck with the Democrats we will weaken our entire ticket."

It remained for John T. Dempsey, county chairman, to complete the argument against Whitney's proposal. This being a general election, there can be no saving of money by not opening all polling places, he said. Nor could the party organization save money, since it is in full operation.

"There is no public excuse or party benefit for coalition now," Dempsey said. "Let's stand up and fight it out in the election. And we have an excellent chance to win."

Whitney's voice was the only one plainly heard in opposition when the vote was taken.

Jonas' Name Proposed.

Former Judge Edgar A. Jonas' name had been presented by Whitney, which some committeemen felt did not aid the Jonas cause. Jonas is chairman of a testimonial banquet Monday for Whitney, where from 500 to 1,000 guests are expected to pay $5 each.

Democrats will meet Monday to nominate for the judgeships. At the city hall yesterday it was reported that the two will be chosen from among these men: Municipal Judge Frank M. Padden; Arthur A. Sullivan, former state Democratic chairman; Ald. Dorsey R. Crowe [42d], and Ald. James R. Quinn [50th].

Rents Car for Honeymoon; Sells Tires; Gets 5 Years

Davenport, Ia., Sept. 11 [Special].—George Nadeau, 33 years old, was sentenced today to five years in the penitentiary on a charge of embezzlement after he rented an automobile in Davenport and sold the tires in Utah and abandoned the car. Nedeau, a bridegroom of three weeks, used the car for his wedding trip to Missouri and for a honeymoon to Utah.

The Inquiring Camera Girl

BY FREIDA ZYLSTRA.

[THE TRIBUNE will pay $5 for each interesting question submitted by a reader and used by THE TRIBUNE. Today's question was submitted by Patrick J. Browne, 7119 East End avenue.]

THE QUESTION.

What was your most interesting or unusual experience in sharing your car with a hitch hiker?

WHERE ASKED.

Northwestern railroad station.

THE ANSWERS.

William G. Campbell, seaman, 1st class, Milwaukee, Wis.—The two hunters were weighted down with game and guns so I gave them a lift. They talked freely about the mean disposition of game wardens and what they would say to one if they had the chance. You should have seen their expression when I showed them my warden's badge.

Howard H. Bee, welder, Portland, Ore.—About the most interesting car full of hitch hikers I've ever had was a bunch of country kids with all their lunch baskets. They were very grateful for the ride and kept taking turns offering me sandwiches, cake, and cookies from their meager lunches.

Dorothy Weil, traveler's aid worker, 4748 Greenwood avenue—Our last hitch hiker was our last. We had started on a pleasure ride on a beautiful road thru the mountains. After he joined us he was the only one who was comfortable. He sprawled all over the back seat, smoked a smelly old pipe, and talked all the time.

Donald Immel, machine operator, Fond Du Lac, Wis.—I tried hitch hiking myself one day. The man in the small truck drove like mad. My imagination started working overtime after he took off his hat. His head was cleanly shaven. His sweater seemed to take on the stripes of a convict. He let me off when I told him I had forgotten something.

Joseph Proft, apprentice seaman, 515 Marquette road—My brother-in-law and I gave two servicemen a ride. When we reached their destination we told them we'd like to take them to dinner. We ordered the best. Then they surprised us by insisting on paying the bill. They were the most appreciative hikers I've ever known.

Audrey Bettine, beautician, 425 South Monroe street, Green Bay, Wis.—The only hitch hikers I ever offered a ride were two boys from a small town. A large bird crashed thru the windshield and landed in the back seat. I was glad they were there to remove the body and feathers, but it could have been costly for me if they had been injured.

Exceptions to Air Mail Weight Limit Listed

The ban on air mail letters of more than 2 ounces for transmission outside the continental United States does not affect those addressed to Canada, Mexico, Central and South America, the West Indies and Caribbean sea islands, Alaska, and Newfoundland, Postmaster Ernest J. Kruetgen said yesterday. Air mail to all other foreign points will be refused if the letter weighs more than 2 ounces, he said.

BIG REPUBLICAN MEETING TO HEAR GREEN, BROOKS

Thousands to Assemble At Picnic Tomorrow.

Sen. Wayland Brooks and Gov. Dwight H. Green will use an airplane tomorrow to come from Springfield to Chicago in time for the annual Cook County Republican picnic in the Riverview Park grove. Tonight at 8 p. m. Sen. Brooks will speak at the Maywood "Bataan Day" war rally in the Proviso Township High school stadium.

After paying tribute to the Maywood soldiers, of whom many were killed or captured in the siege of Bataan, Sen. Brooks will go to Springfield for the 15th annual state convention of the Illinois Republican Service Men's league.

Speaks In Two Cities.

To tie in with the important Chicago picnic, which was postponed Labor day because of heavy rain, the veterans have arranged for Sen. Brooks and Gov. Green to speak at 11 a. m. tomorrow. They will be flown to Chicago to address the thousands of G. O. P. enthusiasts at about 4 p. m.

The picnic will begin in the morning with races and other traditional "fun sports" of the greensward. Hundreds of dollars worth of war bonds and other gate prizes will be awarded. By yesterday, the number of girls entered in the popularity contest had increased to 50—each vote will cost their backers 5 cents, to be contributed to a fund for the USO.

All Candidates Represented.

Speaking will start at 2 p. m., preceded by an hour of entertainment. A dozen candidates will be limited to five minutes each. Charles O. Rundall, nominee for county judge, will talk for the county ticket as a whole, and former Judge William L. Morgan for the Municipal court ticket.

County Commissioner William Busse, one of the "grand old men" of the party and still extremely active, will represent all nominees for seats on the county board.

Negro voters will have their needs and viewpoints expressed by Former State Sen. William E. King, nominee for congress in the 1st district. Mrs. Gladys E. Specht will speak in behalf of women Republicans.

Other state candidates besides Brooks will be introduced. They are Stephen A. Day, nominee for congressman at large; William G. Stratton for state treasurer, and Vernon L. Nickell for superintendent of public instruction. Republican state officers will also appear.

THE NEIGHBORS — By George Clark

"O, yeah! When your brother gets home on leave we can hang around all day and listen about his adventures at sea!"

CONVICT GROCER OF RAPE; FACES 3 MORE CHARGES

Adam Langer, 55 years old, 1969 North Halsted street, owner of a small neighborhood grocery, was convicted yesterday by a jury in the Criminal court of Judge Donald S. McKinlay for the rape of a girl, 14 years old. He was sentenced to a year in the penitentiary. Hearing on a motion for a new trial was set for Sept. 18. Assistant State's Attorney Clement Cody said Langer would be brought to trial on three other rape charges. Prosecution of Langer had been criticized by the Chicago Crime commission whose records showed that the cases against the grocer had been continued 13 times since his indictment in November of 1941.

3,500 MINISTERS LAUD BROOKS FOR POLL TAX STAND

Memphis, Tenn., Sept. 11 [Special].—More than 3,500 Negro ministers attending the 62d session of the National Baptist Convention, Inc., at Municipal auditorium today gave a rising vote of thanks to Sen. Wayland Brooks [R., Ill.] for his successful sponsorship of the anti-poll tax amendment to the soldiers' voting bill.

There were numerous approving cries of "Amen" and "Yes, brother," as Edgar G. Brown, director of the National Negro council of Washington, D. C., told in flowery language of Sen. Brook's "statesmanlike contribution to the participation of Negroes in the democratic processes for which they are fighting."

The Brook's amendment banned the poll tax thru which the Democrats disfranchise most Negroes in eight southern states. The bill permits soldiers, including Negroes, to vote in primary and general elections for national officials without registration and without payment of poll taxes.

GOVERNOR URGES SERVICE PARENTS TO ELECT BROOKS

Green Stresses Senator's Own War Record.

Du Quoin, Ill., Sept. 11 (AP).—Gov. Dwight H. Green said today that a "political vacation," advocated as a means of achieving war unity, would destroy the two party system and that "a single party unchecked by sincere criticism and honest opposition will reach extremes."

In an address at a Republican day celebration at the Du Quoin fair Green urged the reelection of United States Sen. Wayland Brooks, "only upon his record of having served as soldier and citizen alike."

Experience Valuable.

"If I were a father, if I were a mother who had sent my boy overseas as my contribution to this total war for liberty," the governor said, "I would hold greater hope for that boy's welfare and for the cause for which he fights because a fellow soldier sits in the halls of national government.

"We know that this citizen, this statesman, this soldier, will carry out every obligation to which the people of Illinois have committed him. We know that when we send him back to the senate, the fathers and mothers of Illinois boys who are fighting on every battle front can depend on Sen. Wayland Brooks to serve Americans in the true American way."

Calls for Nonwar Economy.

He called for rigid economy in the administration of civil affairs because "our overburdened people must not be crushed beyond their limit of endurance. Government can stand against needless expenditures in other than war efforts with a vigilance and determination as great as that the soldier shows against the enemy."

Trio Accused of Phoning Horse Race Bets Arrested

Police yesterday arrested three men accused of using seven telephones in room 403 of the building at 231 South Wells street to make horse race bets. The suspects are William Copeland, 64 years old, 4878 Magnolia avenue; Steve Livnaich, 56, of 6 North Hamlin avenue, and Norman Redler, 42, of 643 Roscoe street.

POLICEMEN TO GUARD BALLOT BOXES TODAY IN PAINTERS' ELECTION

Police Commissioner Allman ordered yesterday that a policeman be stationed in each polling place in which members of the painter's union will ballot today to elect a secretary-treasurer of the Painters' District council. This was done at the request of Liept. George Barnes, head of the police labor detail, who asserted that "the record of violence" in the council justifies watchfulness.

The voting will take place in the 27 local union headquarters and the council office, 1446 Adams street. The polls will be open from 10 a. m. to 3 p. m., and final tabulations will be made in the council office. About 1,600 are eligible to vote.

Candidates are Matthew Hartlein, acting secretary-treasurer since July 17, when his predecessor, Arthur W. Wallace, was shot to death in a battle with Charles Youngblood, a business agent, and James A. Mallette, 30 years old, who never has held a union office. Mallette has promised a reform administration if elected.

GREEN DEDICATES NEW POLICE LAB FORTRESS TODAY

(Picture on page 6.)

The Illinois State police department's new mobile crime laboratory, an armored fortress containing an emergency hospital, photographic laboratory, fire fighting equipment, and water rescue equipment, will be dedicated at 3 p. m. today by Gov. Dwight H. Green in the plaza at Michigan avenue and Congress street.

The new police unit is about as long as an interstate bus, weighs 16 tons, and is mounted on a huge truck chassis specially engineered by the Diamond T. Truck company. The body, covered with bullet resisting steel, was built by the General Body company, 3079 Elston avenue. The designers were T. P. Sullivan, director of the state department of public welfare, and Leonarde Keeler, an expert in scientific detection of crime.

The gun turret atop the unit is raised by a hydraulic unit attached to the 150 horsepower engine that propels the laboratory.

SWITCHMAN FATALLY HURT.

William Schmidt, 50 years old, 7420 50th street, Summit, a train switchman was fatally injured yesterday by a train in the Argo Sugar refinery switchyard.

Store Hours, Monday Through Saturday, 9:30 a. m. to 5:30 p. m.

Marshall Field & Company

Soft and feminine surplice line—from our Budget Dress Shop $10.95

So-becoming surplice, punctuated at the waist by a contrasting rayon velvet bow. Beautiful lines, excellent quality rayon crepe—a wonder at its modest price. Black, brown or rich purple. 12-20. Come in—try it on—and walk right out in it! *Budget Dress Shop—Sixth Floor. Also Evanston, Oak Park, Lake Forest. Hat—Fifth Floor*

OUR DOWNTOWN STORE OPEN ALL DAY MONDAY THROUGH SATURDAY 9:30 A. M. TO 5:30 P. M.

Marshall Field & Company

Young Chicago—

BEST FOOT FORWARD IN WOOL-AND-RABBIT'S-HAIR $12.95 and $14.95

Blue, green, purple, aqua. $14.95

Maureen Cannon, ingenue lead of "Best Foot Forward," in a wool-and-rabbit's-hair bow dress. Toast, green, blue, purple. 9-15. $12.95

Gold, blue, green, red. $14.95

Sophisticated woolens—the kind a young star with a pert Young Chicago figure like yours would wear on dates, too! The simpler styles you'll wear on campus or at the office besides. See them today! 9-15. *Young Chicago Shop—Sixth Floor. Also Evanston, Oak Park, Lake Forest. Hats—Fifth Floor*

Today! Meet these members of the cast of "Best Foot Forward":

Joy Hodges, Betty Ann Nyman, Maureen Cannon, Kenneth Bowers, Tommy Dix, Jack Jordan and Marty May in Young Chicago Shop at 12 o'Clock.

Buy War Stamps from them and have them autograph your book.

Marshall Field & Company

Special Price!

Marie Earle's ESSENTIAL CREAM

keeps your skin soft, sparkling clean

***For one week,* $1.95**

plus federal excise tax

Cloud-light cream that performs your most important beauty duties in the wink of an eye! It cleanses gently, quickly—it softens and smooths your skin. Stock up now at the once-a-year low price! *First Floor, North, State; also Evanston, Oak Park and Lake Forest*

Do your part—buy War Stamps and Bonds
Victory Center—Ninth Floor

CROSSWORD PUZZLE

ACROSS

1. Blood money
5. Kind of balsam
9. Viscous mud
14. Venetian resort
15. Heat chamber
16. Systems of laws
17. Employer
18. Hindu queen
19. Body of water
20. Fatal
22. Appraise
24. Follow
25. Poles
26. Pastor's title
28. Uninteresting
29. Sailors
33. Toilsome
37. Project beyond
38. Mind
39. Soothe
41. Heater
42. Beverage
43. Geometric figure
45. Skillful
47. Utter
48. Fitting
49. Image
51. Proceed slowly
55. End
59. Freight handler
60. Identical
61. Genus of shrubs
63. Tyrant
64. Begin again
65. Small stream
66. Clasp
67. Bards
68. Thin strip
69. Regards

DOWN

1. Avoid
2. Ascended
3. Thoughts
4. Fabric
5. Extreme conservative
6. Eggs
7. Smooth (phonetics)
8. All-pervading
9. Upbraid
10. Insect
11. Notion
12. Food
13. Serf
21. Sinister look
23. Some
27. By way of
28. Without spirit
30. Voice range
31. Rajah's wife
32. Mining nail
33. Burden
34. Competent
35. Meat
36. East Indian flowers
40. Cry
41. Alienate the affections
44. Gait
46. Piece of cardboard
47. Old French coin
50. Hints
52. Each
53. Weird
54. Supports
55. Fish
56. Spread for bread
57. Ball team
58. Bad
59. Stop
62. Highest note

PUZZLE OF FRIDAY, SEPT. 11, SOLVED

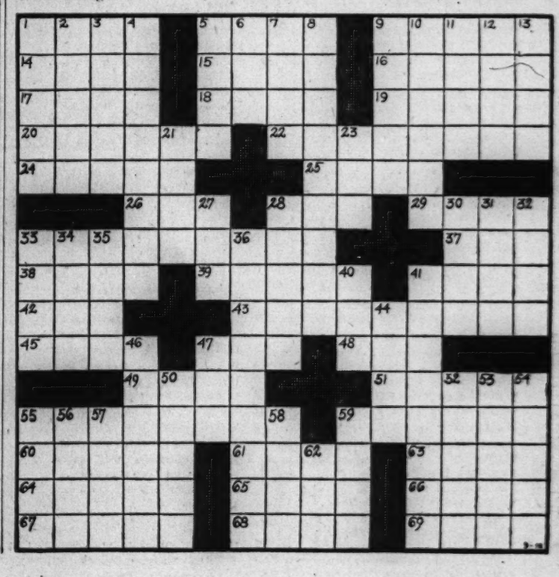

COMPLETE RADIO PROGRAMS AND HIGHLIGHTS FOR TODAY

CHICAGO FREQUENCIES.

W-G-N—720	WAIT—820	WSBC—1240	
W59C—45.9	WENR—890	WCRW—1240	
W51C—45.1	WLS—890	WEDC—1240	
W67C—46.7	WAAF—950	WMRO—1280	
WIND—560	WCFL—1000	WGES—1390	
WILL—580	WMBI—1110	WHFC—1450	
WMAQ—670	WJJD—1160	WJWC—1520	
WBBM—780	WJOB—1230		

MORNING

[Central war time.]

[M] indicates MBS, [N] NBC, [C] CBS, and [B] Blue network.

8:30—W-G-N—The Farm hour.
WBBM—Musical Clock program.
WLS—Smile-a-While program.
WJJD—Breakfast Frolic.

6—WCFL—Cheerful Little Earful.
WSBC—The Italian Musical Clock.
WIND, WMBI—News reports.
WJJD—Breakfast Frolic.
WMAQ—News reports.

6:15—WMAQ—Agricultural news.
WMBI—Program of Sunrise Songs.
WBBM—News; Farm, Factory hr.
WLS—Morning devotions hour.
WIND—The Yawn Patrol.
WAIT—Good Morning program.

6:30—W-G-N—Good Morning program.
WMAQ—News reports.
WLS—Ridge Runners.
WJJD—Family Bible League.
WAAF—Farm Folks hour.

6:45—W-G-N—Today's Best Music.
WMAQ—Morning Jubilee; news.
WLS—Ervin Lewis, news.

On Melody Hour

Eugene Conley, tenor, will make a guest appearance on the W-G-N concert, America Loves a Melody, from 8 to 9 o'clock tonight. The program, starring Marion Claire, is broadcast over the Mutual Broadcasting system.

7—W-G-N—Record Reveille.
WBBM—News of the World [C].
WMAQ—Norman Ross program.
WLS—The Rangers, songs.
WIND—News; Polish-Amer. prog.
WJWC—Sacred Heart program.
WAAF—The Breakfast Express.
WCFL—News reports.
WGES—George Jaworowski.
WHFC—Cicero Bible Church.
WILL—Concert Airs.
WSBC—Colorful Ukraine.
WJJD—Breakfast Frolic.

7:15—W-G-N—News reports.
WBBM—John Harrington, news.
WLS—Rusty Gill and Pals.
WCFL—Moods for the Morning.
WJWC—Marching with America.

7:20—W-G-N—Record Reveille.

7:30—WBBM—Musical Clock program.
WLS—Mac and Bob, blind duo.
WJJD—The Morning Serenade.
WSBC—Melody Parade.
WAIT—Heaven and Home hour.
WCFL—Time to Shine.

7:45—W-G-N—Modern Design Music.
WLS—Howard Peterson, organ.
WJJD—Current news.
WILL—Student Churches.
WBBM—Jolly Joe.

8—W-G-N—Your Morning News.
WBBM, WMBI—News reports.
WMAQ—Your Neighbor program.
WCFL—Breakfast Club, var. [B].
WJJD—Morning Serenade.
WIND—News; U. S. Marines.
WLS—Prairie Ramblers.
WJOB—Breakfast Time Tunes.
WILL—Masterworks program.
WAIT—The Life Line.
WSBC—Bohemian Alarm Clock.

8:15—W-G-N—Today's Best Music.
WBBM—Musical Clock program.
WLS—Ervin Lewis, news.
WMBI—Hymns from the Chapel.
WJWC—My Country.
WIND—Chime Time.

8:30—W-G-N—Good Morning program.
WMAQ—Norman Ross' time; news.
WJJD—Concert Hall.
WLS—The Ridge Runners.
WBBM—News; Musical Clock.
WMBI—Morning Melodies.
WAIT—Hymns We Love.
WEDC—Czech program.

8:45—W-G-N—News reports.
WBBM—Saturday Sunshine.
WMAQ—Norman Ross and music.
WIND—Current news.
WGES—Lithuanian Housewives.
WLS—Editor's Haymow.
WHFC—Bohemian hour.

8:50—W-G-N—Brush and Smile.

8:55—W-G-N—Morning Melodies.

9—WLS—Hal Culver, songs.
WMAQ—Morning Moods.
WBBM—Sister Emmy.
WCFL—News; also WAAF.
WIND—Start the Day Right.
WJWC—This Our America.
WILL—U. S. Navy program.
WAIT—Bible Study hour.
WJOB—Masterwork hour.

9:15—WBBM—Saturday Sunshine.
WLS—Of Interest to Women.
WAAF—Canary Serenade.
WCFL—Fr. Dussman, Shut-Ins.
WILL—March of Health.

9:25—W-G-N—News reports.

9:30—W-G-N—June Baker, homemaker.
WMAQ—String ensemble [N].
WCFL—Willow Run plant rally.
WLS—Breakfast Club, variety [B].
WBBM—House's Prot'ive league.
WGES—George Jaworowski.
WEDC—Italian musical.
WJJD—It's Showtime.
WIND—Len Cleary, organ.
WMBI—Teen Age Bible Study.

9:45—W-G-N—Clemens radio rang's [M].
WMAQ—Nellie Revell Pres'nts[N].
WLS—Ark. Woodchopper; news.
WMBI—Army Recruiting.
WIND—Man Your Battle Stations.
WAIT—Fresh Food Facts.
WJWC—The Honor Roll.

10—W-G-N—Camp Wolters Calling.
WBBM—News; String trio.
WLS—Service Men's Hop [B].
WMAQ—The Creightons [N].
WJJD, WCFL, WIND—News.
WGES—Italian Community hour.
WILL—Moments Musical.
WJOB—20th Century Serenade.
WAIT—Uncle John program.
WSBC—Organ Moods.

Listeners' Choice

Variety and Comedy

10:00 a. m.—**W-G-N**—Camp Wolters Calling; four soldiers from Chicago will be among the five service men who will send messages to their families.

10:00 a. m.—WLS—Service Men's Hop, with Michael Roy, M. C.; the Escorts and Betty, song team, and studio orchestra.

11:00 a. m.—**W-G-N**—Aunt Agnes' Saturday Jamboree; a variety of entertainment by members of Uncle Harry's A. B. C. [Always Be Careful] club.

4:00 p. m.—**W-G-N**—Navy Bulletin Board, with Jimmy Dorsey's band, Bob Eberle, and Helen O'Connell, and special entertainment by Bluejackets.

6:00 p. m.—WMAQ—Noah Webster Says; quiz with Haven MacQuarrie.

6:30 p. m.—WCFL—Swop Night, with Lew Valentine, M. C.

7:00 p. m.—WBBM—Soldiers with Wings, with Sergt. Ben Gage and Capt. Eddie Dunstedter's army band.

8:00 p. m.—WLS—National Barn Dance, with Joe Kelly, M. C.; Lieut. Comm. Eddie Peabody, Hoosier Hot Shots, Lulu Belle and Scotty, Dinning Sisters, Pat Buttram, Marjorie Lynne, and Arkie. [From the Civic theater.]

9:30 p. m.—WMAQ—Grand Ole Opry, with George Dewey Hay, M. C.; Ford Rush, Roy Acuff, Pap and His Jug Band, Eddie Arnold, Minnie Pearl.

Drama

10:30 a. m.—WCFL—Little Blue Playhouse; "Forward the Nation," drama of Lewis and Clark expedition.

11:00 a. m.—WBBM—Theater of Today, with Helen Hayes, in Cameron Hawley's "Piper's Grove," a radio play.

11:30 a. m.—WBBM—Stars Over Hollywood; Arthur Q. Bryan and Marjorie Lord co-star in "Wanted: One Winocewuss."

12:15 p. m.—**W-G-N**—On Guard with the Coast Guard.

7:00 p. m.—WMAQ—"Abie's Irish Rose," with Mercedes McCambridge, Walter Kinsella, and Alan Reed.

7:15 p. m.—**W-G-N**—Short Stories; "A Green Coupé."

7:30 p. m.—WBBM—The Commandos; adventure series.

8:30 p. m.—WMAQ—Hot Copy; "Dogwatch at Daybreak," Fern Persons.

Music

8:30 a. m.—WJJD—Concert Hall; Grieg's "Peer Gynt Suite No. 1."

Noon—WAAF—Symphonic hour; Weber's "Euryanthe" overture, Respighi's "Fountains of Rome," and Tschaikowsky's Serenade in C major.

7:30 p. m.—**W-G-N**—California Melodies, with Maxine Gray, and music by Dave Rose and his orchestra.

8:00 p. m.—**W-G-N**—America Loves a Melody, with Marion Claire, soprano; Eugene Conley, tenor, and the W-G-N orchestra and chorus directed by Henry Weber. Col. Robert R. McCormick, editor and publisher of THE CHICAGO TRIBUNE, speaker.

8:00 p. m.—WCFL—Summer Symphony presents Bach's "Passacaglia," Bach's "Eros and Psyche," and Liszt's "Mephisto Waltz."

8:00 p. m.—WBBM—Hit Parade, with Barry Wood, Joan Edwards, and chorus and orchestra directed by Mark Warnow.

10:05 p. m.—WIND—Symphonic Hour; Ibert's "Escales Suite."

10:30 p. m.—WCFL—Music Lovers' hour; Beethoven's "Pastoral" symphony and Herold's Overture to "Zampa."

Special Events

9:30 a. m.—WCFL—Willow Run bomber plant employés' rally. Speakers: Edsel Ford, Undersecretary of War Robert Patterson, and R. J. Thomas.

11:45 a. m.—WJJD—Sen. Wayland Brooks and Richard J. Stone, World War I. hero, will be interviewed by Ruth Shaheen on her Celebrity Reporter program.

12:45 p. m.—WJJD—"Hello Back Home," messages from soldiers at Fort Knox, in Kentucky.

1:05 p. m.—WBBM—Of Men and Books; Prof. John T. Frederick interviews Author-Editor Martha Foley.

6:00 p. m.—WBBM—People's Platform, with Lyman Bryson and Hugh Gibson discussing "Planning for Postwar Reconstruction."

6:00 p. m.—WHFC—South Austin Civilian Defense program.

6:45 p. m.—WMAQ—Alexander P. De Seversky, "War in the Air."

9:15 p. m.—**W-G-N**—Hill Sanders and Guy Savage; Savage gives a general summary of the Army War show at Soldiers' field.

9:15 p. m.—WBBM—Paul D. Seghers on "Sales Tax Issue."

9:15 p. m.—WMAQ—Labor for Victory; Len de Caux interviews Joseph P. Selly of American Communications association.

9:30 p. m.—WLS—The Home Front; state police mobile crime detection laboratory described by Leonard Keeler, inventor; T. P. Sullivan, and crew.

10:15—W-G-N—AEF Messages.
WCFL—The Knothole Gang.
WIND—Melody Moments.
WBBM—Pass in Review.
WJJD—Len Cleary, organ music.
WAAF—Music of Today.

10:30—W-G-N—U. S. Army band [M].
WMAQ—America the Free [N].
WLS—The Chore Boys.
WJJD—Frances Allen, talk.
WIND—Morning Pickup.
WBBM—Let's Pretend [C].
WAAF—Jamboree.
WCFL—Little Playhouse [B].
WSBC—Uncle Sam Speaks.
WMBI—KYB Club program.
WAIT—Musical Americana.

10:45—WLS—Ervin Lewis, news.
WGES—Italian trio.

11—W-G-N—Aunt Agnes' Jamboree.
WBBM—Theater of Today [C].
WMAQ—The Music Room [N].
WLS—Martha and Helen.
WAIT—Animals in the News.
WIND—News; Morning musical.
WJJD—Listen, Ladies.
WCRW—V for Victory program.
WCFL—News reports.
WILL—America in World at War.
WAAF—Off the Record.
WGES—Polish reporter.
WJWC—Masquer Players.

11:15—WCFL—Consumers' Time [N].
WMAQ—News; Just Music.
WJJD—Bing Crosby, songs.

11:30—W-G-N—John Holbrook, news.
W51C—Matinata.
WBBM—Stars Over Hollyw'd [C].
WMAQ—Farm-Home hour [B].
WCFL—Golden Melodies [N].
WLS—Market reports.
WJJD—Debaters' Forum.
WIND—Star Parade.
WAIT—Curtain Calls.
WMBI—Your Church school.
WAAF—Morning Melodies; news.
WCRW—Good Nabor program.

11:45—W-G-N—Today's Best Music.
WLS—Farm news and market.
WILL—News of Illinois.
WJWC—Charles Fogarty, tenor.
WJJD—Celebrity Reporter.
WIND—Dept. of Agriculture.

AFTERNOON

12—W-G-N—Jane Anderson, pianist.
W51C—Military Patrol.
WLS—Farm news; A. Page.
WJJD—News; also WCFL, WAIT.
WMAQ—Whatcha Know, Joe?[N].
WBBM—Country Journal [C].
WAAF—The Symphonic hour.
WIND—News; Music for You.
WGES—The Polish Dinnerbell.
WCRW—Army Recruiting.

12:10—W-G-N—News reports.

12:15—W-G-N—The Coast Guard [M].
W51C—Three Suns.
WJJD—The Music Reel.
WLS—Market reports.
WCFL—OWI news; Kingston.
WHFC—U. S. Marines program.

12:30—W-G-N—Victory Is Our Business.
W51C—Musical Tête-à-Tête.
WMAQ—Norman Barry, news.
WLS—Julian Bentley, news.
WILL—Illinois Farm hour.
WCFL—All Out for Victory [N].
WJJD—Saturday Serenade.
WBBM—Profiles and Previews.
WMBI—Government program.

12:45—W-G-N—Modern Design Music.
WLS—Burlingham; markets.
WMAQ—Pied Piper Tunes.
WJJD—Hello Back Home.
WIND—Tempting Tempos.
WCFL—Spotlight program.

1—W-G-N—Today's Best Music.
W51C—The Concert Hour.
WLS—All-Stars vs. Giants.
WGES—Amerigo Lupi program.
WBBM, WIND, WHFC, WCFL—News.
WMBI—Minister's Library..
WMAQ—Autumn Leaves [N].
WJWC—Alice Oleson, pianist.
WBBM—Serenade fr. Buffalo [C].
WAIT—Sport of Kings.
WIND—News reports.
WSBC—Greek-Amer. Revue.
WILL—Today's Best Speaker.
WJWC—Swing Time.

2:15—W51C—Medley Time.
WAAF—U. S. Marine corps.
WIND—Sports Edition to 3.
WMAQ—Saturday Special [N].

2:30—W51C—Dance Maestro.
WMBI—Lest We Forget.
WMAQ—Charles Dant's orch. [N].
WBBM—Summer in Chicago.
WAIT—Turf reporter.
WAAF—Harry Grove, news.

2:45—WBBM—Howard Neumiller, piano.
WGES—As You Recall.
WAAF—South American Way.

3—W-59C—News bulletins.
W51C—Latin Moods.
W67C—Three o'Clock Matinée.
WMAQ—Pan-Amer. Holiday [N].
WGES—Carnival program.
WBBM—Hello from Hawaii [C].
WIND, WAIT—News.
WHFC—Stamp Chats.
WENR—All-Stars vs. Giants.
WAAF—Your Saturday Serenade.
WILL—Inside the Books.
WJWC—March on the Axis.

3:05—W59C—Popular Favorites.

3:15—W51C—Ivory Skirmishes.
W67C—March of Health.
WHFC—Music Appreciation Time.
WGES—Treasury Star Parade.
WIND—Sports Edition to 4.
WILL—Classical music.

3:30—W59C—Up to Tempo.
W51C—Accordion Rippies.
W67C—Accent on Song.
WENR—News; Club Mat.; news.
WGES—Go Forward with Chicago.
WMAQ—Minstrel Melodies [N].
WEDC—Mexican Broadcast.
WBBM—Horse race, Husing [C].
WAAF—Lines Behind the Lines.

3:45—W-G-N—Swing It.
W51C—Pumpernickel band.
W67C—Rhythm of the Day.
WMBI—The Mail Bag.
WAIT—Race results.

4—W-G-N—Navy Bulletin Board [M].
W59C—News bulletins.
W51C—Concert Reveries.
W67C—Masterworks of Music.
WBBM—Meadowbr'k Matinée [C].
WENR—Victory Marches.
WIND, WAIT, WAAF—News.
WMAQ—Concert orchestra [N].
WILL—Science news.
WJJD—The Scoreboard.
WCFL—10th Inning; Let's Dance.
WMBI—Music Appreciation.
WGES—Croatian-American hour.
WJOB—Music Maker's review.
WEDC—Pan-Amer. Broadcast.

4:05—W59C—Pop concert.
WAAF—Life in Khaki.

4:15—WILL—U. S. Army program.
WENR—Man Your Battle Stations.
WIND—Sports Edition to 5.
WHFC—Neighborhood Call.
WJJD—Music, Please.

4:30—W51C—Concert Vocals.
WAAF—The Treasury Chest.
WENR—Bob Allen's orch. [B].
WILL—Music That Lives.
WMBI—The Family Tree.
WJJD—Song Shop.
WMAQ—Three Suns trio [N].

4:45—W59C—Let's Go Latin.
W51C—Waltz musical.
WMAQ—Alex Dreier, news [N].
WAIT, WIND—Race results.

4:55—W-G-N—News reports.

5—W-G-N—Anchors Aweigh [M].
W59C—News bulletins.
W51C—Musical Pickup.
W67C, WIND, WCFL—News.
WMAQ—Jos. Gallicchio's or. [N].
WILL—Music of the Masters.
WBBM—Russ Brown, songs [C].
WGES—American Ukraine hour.
WAIT—Washington Park race.
WENR—News; Mus. Interlude.
WCRW—Odds and Ends.
WJJD—This Is Our Enemy.

5:05—W59C—Patriotic Melodies.

5:15—W67C—Organ Echoes.
WCFL—Varieties program.
WMAQ—News; H. Westbrook.
WIND—Sports Edition.
WBBM—Glidden & Snyder, pianos.

5:30—W-G-N—Hawaii Calls [M].
W59C—Rhythm Cocktails.
W51C—Dance Cavalcade.
W67C—South American music.
WENR—Gang Busters, drama.
WMAQ—The Art of Living [N].
WJJD—Down Argentine Way.
WIND—Melody Market.
WCFL—Singin' Sam.
WHFC—Bing Crosby, songs.
WBBM—John Harrington, news.
WAAF—Musical Highlights.

5:45—WBBM—The World Today [C].
WMAQ—News reports.
WCFL—Ed Tomlinson, comm.[B].
WIND—Bill Anson program.
WJOB—Sports review.
WJJD—On Parade.

EVENING

6—W-G-N—Modern Design Music.
W59C—Harry Sukman, pianist.
W51C—Dance Tempos.
W67C—Dance varieties.
WBBM—People's Platform [C].
WMAQ—Noah Webster Says [N].
WENR—Message of Israel [B].
WJJD—Coast Guard.
WGES—White Eagle.
WHFC—South Austin CD prog.
WIND, WCFL, WMBI—News.
WILL—Treasury Star Parade.
WAIT—Man Your Battle Stations.
WCRW—Around the Town.

6:15—W-G-N—Bob Elson, sports.
W59C—Twilight Casino.
WAAF—Sing and Swing.
WMBI—No. 9 Elm Street.
WIND—Musical Follies.
WCFL—Mission Melodies.
WILL—Between the Lines.
WJJD—The Music Room.

6:30—W-G-N—John Holbrook, news.
W51C—Dinner music.
W67C—Six-Thirty Serenade.
WBBM—Report to the Nation.
WCFL—Swop Night [B].
WMAQ—Musical Entrée.
WCRW—Dinner Music program.
WIND, WJJD—News.
WAIT—Dinner-Dance.
WLS—Julian Bentley, news.
WILL—Dinner music; news.
WMBI—Songalogue.

6:45—W-G-N—Dance orchestra [M].
W59C—Preston Sellers, organist.
WMAQ—Maj. De Seversky [N].
WLS—Mac and Bob, blind duo.
WJJD—Suppertime Frolic to 8:45.
WIND—Top Tunes program.
WHFC—Opportunity Time.
WAAF—Music with Class.

7—W-G-N—Ralph Ginsburgh's orch.
W59C—News bulletins.
W51C—Composer's hour.
W67C—Novelettes.
WBBM—Soldiers with Wings [C].
WLS—Roy Porter, comm. [B].
WIND—News; Waltz Time.
WMAQ—Abie's Irish Rose [N].
WCFL, WAIT—News.
WHFC—All-American program.
WEDC—Greek program.
WGES—Sunshine hour.

7:05—W59C—One Night Stands.

7:15—W-G-N—Short Stories.
W67C—Treasury Star Parade.
WAIT—Realm of Rhythm.
WLS—Gibbs and Finney [B].
WCFL—Labor news flashes.

News Broadcasts

MORNING.

7:00—WBBM	8:30—WBBM	10:00—WCFL
7:00—WCFL	8:40—WMAQ	10:00—WIND
7:00—WIND	**8:45—W-G-N**	10:00—WAAF
7:15—W-G-N	8:45—WIND	10:00—WJJD
7:15—WBBM	9:00—WCFL	10:45—WLS
7:45—WJJD	9:00—WIND	11:00—WIND
8:00—W-G-N	9:00—WAAF	11:15—WMAQ
8:00—WBBM	**9:25—W-G-N**	**11:30—W-G-N**
8:15—WLS	10:00—WBBM	11:40—WAAF

AFTERNOON.

12:00—WCFL	1:30—WIND	**4:55—W-G-N**
12:00—WJJD	2:00—WIND	**5:00—W59C**
12:00—WIND	2:30—WAAF	5:00—WENR
12:10—W-G-N	**3:00—W59C**	5:00—WIND
12:30—WMAQ	3:00—WIND	5:00—WCFL
12:30—WLS	3:25—WBBM	5:00—WAAF
1:00—WBBM	3:55—WENR	5:15—WMAQ
1:00—WCFL	**4:00—W59C**	5:30—WBBM
1:00—WIND	4:00—WIND	5:45—WBBM
1:05—WAAF	4:00—WAAF	5:45—WCFL
1:30—WBBM	4:45—WMAQ	

EVENING.

6:00—WIND	7:55—WBBM	**10:30—W-G-N**
6:00—WCFL	8:00—WIND	10:30—WBBM
6:30—W-G-N	8:45—WIND	11:00—WMAQ
6:30—WLS	8:45—WCFL	11:00—WIND
6:30—WIND	**9:00—W-G-N**	**11:30—W-G-N**
7:00—W59C	9:00—WIND	**12:00—W-G-N**
7:00—WCFL	9:45—WBBM	12:00—WBBM
7:00—WIND	**10:00—W-G-N**	**12:30—W-G-N**
7:00—WLS	10:00—WBBM	**1:00—W-G-N**
7:15—WJJD	10:00—WIND	1:00—WIND
7:30—WIND	10:00—WMAQ	**2:00—W-G-N**
7:45—WAAF	10:00—WCFL	

In 'Piper's Grove'

Helen Hayes, distinguished American actress, will make a guest appearance on the Theater of Today over WBBM-CBS at 11 a. m. today, playing in Cameron Hawley's "Piper's Grove."

ON SHORT WAVES

LONDON.

The following short wave programs from London may be heard over GSC, 9.58 meg., 31.32 m.; GRG, 11.68 meg., 25.68 m.:

4:15 p. m.—London Calling.
4:45 p. m.—Latest news.
5:00 p. m.—Dance music.
5:30 p. m.—War review.
5:45 p. m.—News Analysis.
6:00 p. m.—Calling the West Indies.
6:30 p. m.—Canada Calls from London.
7:00 p. m.—American Eagle Club.
7:30 p. m.—Freedom Forum.
8:00 p. m.—News and Views.
8:15 p. m.—Country Notes.
8:45 p. m.—Women's War.
9:00 p. m.—Marching On.
9:45 p. m.—News bulletins.
10:30 p. m.—Radio newsreel.

MOSCOW.

5:20 p. m.—English period, RKE, 8.1 meg., 36.9 m.
7:30 p. m.—Comments in English, RKE, 8.1 meg., 36.9 m.

SYDNEY.

11:25 p. m. — American Soldiers Call Home, VLQ6, 9.58 meg., 31.3 m.

7:30—W-G-N—California Melodies [M].
W59C—Sellers and Sukman.
W51C—Concert Classics.
W67C—Dance Time.
WIND—Capt. Michael Fielding.
WMAQ—Truth or Conseq'nces[N].
WBBM—The Commandos, dra.[C].
WLS—National Barn Dance.
WCFL—The Green Hornet [B].

7:45—W59C—The Symphonic hour.
W67C—News reports.
WIND—Time to Remember.

7:55—WBBM—Eric Severeid, news [C].

8—W-G-N—America Loves a Melody.
W51C—Serenata.
W67C—Masterworks of Music.
WBBM—Your Hit Parade [C].
WCFL—Summer Symphony [B].
WLS—National Barn Dance [N].
WMAQ—Army air forces show.
WGES—J. Raymond Nunan.
WIND—News; Headliners.
WSBC—Greek Melodies hour.
WJOB—Curiosity Shop.

8:20—WIND—Melody Moments.

8:30—W51C—Revelry Rhythms.
WIND—Musically Speaking.
WLS—Barnyard Jamboree.
WJOB—Saturday night bandstand.
WMAQ—Hot Copy, drama [N].

8:45—W59C—The Sketchbook.
WBBM—Saturday Night, ser. [C].
WJWC—Symphony concert.
WIND—Dr. Gerhard Schacher.
WCFL—News reports.

9—W-G-N—John B. Hughes, news.
WMAQ—Bill Stern, sports [N].
WIND—News; Emil Flindt's orch.
WLS—Barn Dance Party.
WGES—Italian hour.
WSBC—Slovak Revue.
WCFL—New Prescott show [B].

9:15—W-G-N—H. Sanders and G. Savage.
WBBM—Public Affairs [C].
WMAQ—Labor for Victory [N].

'Abie's Irish Rose'

[Seymour Photo.]

Mercedes McCambridge, former Chicago actress, will play the leading feminine role in "Abie's Irish Rose" when it returns to WMAQ-NBC at 7 o'clock tonight after a summer's layoff.

9:30—W-G-N—Lawrence Welk's orch.
W51C—Dance Cavalcade.
WMAQ—Grand Ole Opry [N].
WCFL—The Stag Party [B].
WLS—Home Front program.
WIND—Nine-Thirty Edition.
WBBM—Bobby Byrnes' orch. [C].

9:45—W-G-N—Art Kassel's orchestra.
WBBM—Frazier Hunt, news [C].
WIND—Cavalcade of Bands.

10—W-G-N—Chicago Sunday Tribune.
WGES—Irish hour.
WEDC—Polish musical.
WCFL, WBBM, WMAQ—News.
WIND—News; Symphonic hour.
WLS—National Barn Dance.

10:15—W-G-N—Chicago at Night.
WMAQ—N. Olmsted, stories [N].
WCFL—Jimmy Dorsey's orch.[B].
WBBM—Salute to Victory.

10:30—W-G-N—Jack Brickhouse, news.
WBBM—Todd Hunter, news.
WCFL—Music Lovers' program.
WMAQ—Hospitality Time [N].

10:45—W-G-N—Jimmy Evans' Magazine.
WBBM—Masterworks of Music.

11—W-G-N—News reports.
WIND, WMAQ, WBBM—News.
WGES—Rhythm Till Midnight.
WLS—National Barn Dance.
WSBC—Musical Favorites.
WHFC—Latest Hits.

11:05—W-G-N—Modern Design Music.
WIND—Emil Flindt's orchestra.
WMAQ—Musical Melange.
WBBM—Ray Kenny's orch. [C].

11:15—W-G-N—Jimmy Joy's orchestra.
WMAQ—Your Number, Please[N].

11:30—W-G-N—BBC news [M].
WCFL—Old Style Tavern.
WBBM—Ray Pearl's orch. [C].
WMAQ—Joe Marsala's orch. [N].
WIND—The Nite Watch.
WHFC—Evening Jamboree.

11:35—W-G-N—Sammy Kaye's orch. [M].

11:45—WSBC—Jungle Jim, serial.

12—W-G-N—News reports.
WENR—Let's Have Anoth'r Dance.
WMAQ—John Kirby's orchestra.
WIND—News; Nite Watch.
WEDC—Midnight Flyers to 6.
WBBM—News; Glen Garr's orch.
WJWC—Midnight Revue.

12:02—W-G-N—Art Kassel's orchestra.
12:15—W-G-N—Art Jarrett's orchestra.
12:30—W-G-N—News reports.
WMAQ—Let's Dance; news.
WENR—Jimmy Dorsey's or.; news.
WBBM—John Duffy's orchestra.

12:32—W-G-N—Tommy Tucker's orch.
1:00—W-G-N—News reports.
WIND—News; also at 2, 3, 4, 5.
WEDC—Don Lavery, news.
1:02—W-G-N—Lionel Hampton's or.[M].
1:30—W-G-N—Art Jarrett's orchestra.
2:00—W-G-N—Late news roundup.

SAN CARLO STAR TO SING TONIGHT ON MELODY HOUR

Eugene Conley, a Tenor, Is Guest Artist.

Eugene Conley, young tenor star of the San Carlo Opera company, will make a guest appearance on America Loves a Melody over W-G-N and the Mutual system from 8 to 9 o'clock tonight. Marion Claire will be the soprano soloist.

Col. Robert R. McCormick, editor and publisher of THE TRIBUNE, will be the speaker.

A Jerome Kern medley, "Why Do I Love You," by the orchestra and chorus, "Only Make Believe," by Miss Claire, and "Try to Forget," by the orchestra, will be presented. Robert Trendler will be the conductor.

Conley and Miss Claire will sing another Kern selection, "The Song Is You," as a duet. Conley's solos will be "Ah, So Fair" from "Martha," "Ramona," and Sigmund Romberg's "Gypsy Song." Miss Claire's other solos will be Rimsky-Korsakov's "Song of India," and Lenoir's "Speak to Me of Love."

Dramas based on $25 prize winning letters from listeners will introduce "Ramona" and "Life Is Just a Bowl of Cherries." The orchestra will play Romberg's "A Windy Day at the Battery," and Ravel's "Bolero." Kenneth MacGregor is the producer.

JACK BENNY AIR SHOW SCHEDULED AT GREAT LAKES

Jack Benny will broadcast one of his shows from the Great Lakes Naval Training station this fall, a spokesman announced yesterday. Jack served there during World War I. Benny and his cast will leave Hollywood soon to open their autumn series Oct. 4 in New York. Thereafter they will tour army and navy posts.

"Bluejackets Calling," a new navy series, on WAIT at 6 p. m. week nights, presents three sailors on each program reading letters they have written to folks back home. These may be letters to wives and sweethearts as well as friends.

W-G-N's new amateur show, Stars of Tomorrow will make its bow at 8 p. m. tomorrow in the main audience studio before 600 guests. Mauri Cliffer will be the master of ceremonies. Auditions, open to any one with unusual entertainment talents, are held every Thursday evening.

Bob Becker, Chicago Tribune outdoor editor, will introduce a new kind of program on W-G-N at 7:15 p. m. Tuesday. Becker will present news and tips of interest to hunters and anglers, present interviews with outdoor enthusiasts. On his first broadcast he also will outline his plan thru which sportsmen will help to boost the nation's meat supply.

WRIT TO FREE EVANS, SLAYER OF TWO, SOUGHT

A petition for a writ of habeas corpus for the discharge from the penitentiary of William Evans, slayer of his own child and mother-in-law, was filed in Illinois state Supreme court in Springfield yesterday by Attorney Henry E. Ayers. Evans is serving two life imprisonment sentences for the slayings and a 1 to 14 year sentence for stabbing his wife, Nedra, a model, at that time. She has divorced him since and remarried.

The petition contends that Judge Julius Miner, sentencing Evans on his pleas of guilty, in effect found him temporarily insane. Judge Miner said, "It was a crime of love, not hate." Ayers says an insane person cannot be held responsible for a crime. Both Judge Miner and Assistant State's Attorney Samuel Friedman said that the judge made no such finding, but simply expressed his ideas on the testimony.

The crimes for which Evans was sentenced were committed March 22, 1941.

Tavern Owner Gets 5 Days for Selling Liquor to Boy

Judge Francis Borrelli yesterday fined Mrs. Frances Skoski, owner of a tavern at 1034 Erie street, $200 and sentenced her to five days in the county jail on a charge of selling liquor to a schoolboy 15 years old. The court postponed the sentence until Sept. 24 when a motion to vacate will be heard. Mrs. Skoski's son, John, a bartender in the tavern, was granted a jury trial on the same charge. John Jingle, 105 West Madison street, who said he was a friend of the defendants, was fined $25 for contempt of court for violating a court order forbidding him to talk to witnesses before the case was heard.

Shipbuilders' Brotherhood Opens Its Ranks to Women

Kansas City, Kas., Sept. 11 (AP).—Women, it developed today, will be admitted to membership in the Brotherhood of Boilermakers and Shipbuilders [AFL]. The executive council of the International Brotherhood of Boilermakers, Iron Shipbuilders and Helpers acted by edict after a referendum on the subject failed to muster the necessary number of votes. J. A. Franklin, union president, said the executive action was taken because of the urgent need for workers in the huge shipbuilding program.

Appeals Death Sentence Imposed on '3 Hat' Killer

Assistant Public Defender Frank Ferlich said yesterday he had filed an appeal with Illinois Supreme court in the death penalty imposed two months ago on John Pantano, 20 years old, leader of the "Three Hat" bandit gang. Pantano was convicted by a jury for the holdup murder of Policeman Charles Williams.

"Adios! Adios!"

By Ann Bridge

Copyright: 1942: by Mary O'Malley

SYNOPSIS.

Covering the Spanish Civil war, James Milcom, English journalist with Loyalist sympathies, meets Raquel, the Condesa de Verdura, in Madrid, seeking food for her starving child. James befriends her, but the child dies. He then helps her escape into France to a frontier hotel where her sister, Olivia, is staying. Rosemary Oldhead, a young English girl, is vacationing at the same hotel with her parents. Rosemary has made friends with a number of newspaper men including: Crumpaun, Hever, Grossman, and Carrow. Thru them she meets James and Raquel and falls in love with James even tho she knows he loves Raquel. James and Raquel acknowledge their love before he returns to Spain. Raquel asks him to visit her husband, Pascual, who is in prison, and to try to get news of her brother, Juanito. James finds Pascual, once notorious for his infidelities, a greatly changed man, who has repented of his past sins and is almost a saint now. He talks to Pascual's cousin, La Paquita, just before her execution as a White spy, and learns thru a clew from her, that Juanito and Olivia are White spies. In the meantime, Rosemary's father, a Loyalist sympathizer, has unwittingly taken pictures of a frontier pass used by the White organization. Rosemary learns that the Whites have stolen copies of the pictures and when she finally tells her father, he reports the theft and the pass is closed. Later, Rosemary and her parents visit a cave under the frontier and she notices steps worn on a rock leading to the Spanish side. Outside the cave she meets an aristocratic young man in peasant's clothes and is suspicious that he is a White spy. When James rejoins Raquel, she tells him she will be his. But in spite of his great love for her, James cannot bring himself to injure the man he knows Pascual has become. He refuses Raquel's love and tells her of her husband's change of heart, advising her to return to Pascual, soon to be released from prison. Heartbroken, she accepts his advice and goes to Paris to get a permit to return to Spain. After she leaves, Rosemary sees James, grief-stricken, walking alone on the beach. She goes to him and confesses her love for him. He considers her confession an adolescent impulse, but it soothes and distracts him. Mr. Oldhead reports the stone ladder in the frontier cave and it is closed. Rosemary encounters the aristocratic looking peasant she had previously met, and talking to him realizes he is Juanito. He writes a message to Raquel in Rosemary's Spanish book.

INSTALMENT XXXVI.

PARTING.

Late at night on the day of the condesa's return, Rosemary went, already in a dressing gown, and tapped on her door. She asked Raquel to come along to her, Rosemary's room. "I have something important to show you—please, you must come," she said urgently.

A little reluctantly, the condesa got up and went with her—and curled herself up on the foot of the bed. "Well, what is it, this important thing?" she asked, with a smiling hint of mockery.

But smile and mockery alike left her exquisite face when Rosemary handed her the shabby copybook, folded open at the penciled devoir. She glanced at it, stared at it with astonished eyes, and then with a lovely gesture clasped it to her breast.

"What is this? Where did you get this? Why is it in your book? What does it mean? How can you have come by it? You can't have seen him?"

"Yes, I did see him," the young girl said steadily. "Quite by accident. It was three days ago—I was on the Chambre d'Amour, doing my Spanish, and he came by," . . .

"Juanito? There in Biarritz? O, my God! And I was away."

"Raquel, darling, do be quiet! I can't tell you if you keep on interrupting. Yes, he came by, and we talked."

"Why should he talk to you?" Raquel asked.

"Because we'd met before, outside the Grotte de Sare some time ago. I was sitting there alone—the others had gone off—and he came out of the grotto. And I guessed then that he was a spy."

"You too, know this? How?"

I didn't know it then—I just guessed," Rosemary said.

"And whom did you tell? Your father? This Crump person?"

"No—I didn't tell any

Chicago Daily Tribune
THE WORLD'S GREATEST NEWSPAPER
SATURDAY, SEPTEMBER 12, 1942.

Army's Nurses Face Their Job with Eagerness

(Picture on page 6.)

An army nurse's life is no tea party, but what self-respecting army nurse would want it to be?

This attitude was expressed last night at a dinner in the Hotel Sherman given for 6th service command nurses by the American Legion in honor of the city's Army Nurse day. Two nurses told their stories. They were Mrs. Helen Burke Bering, wife of one of the managers of the hotel who was a nursing heroine in France in the first World war, and Lieut. Shirley Payne of Detroit, Mich., who expects to go overseas with the army nurse corps very soon.

"Ninety-nine out of 100 girls who are chosen as army nurses will give everything they've got," said Mrs. Bering, who is on the inactive list and wore a Legion uniform. "When I was in France in 1917 we once worked for 60 straight hours without a break, and I never heard a single complaint. I served over there for 15 months and my hospital was bombed every night, even the one shaped like a cross."

Mrs. Bering received the croix de guerre and the distinguished service cross after the war but she refused to discuss personal heroics in the bombed areas. The only things that seemed to bother her, she recalled, were the bathing facilities at the front [a basin] and getting along with only two duty uniforms.

Lieut. Payne, pretty but competent looking, enlisted in the corps in February, 1941, after five years as a Red Cross nurse, and helped to open the hospital at Camp Grant.

She agreed with Mrs. Bering that nurses are anxious to get to the battle front, tho they expect the hardest kind of work. Her only complaint is that she is frequently mistaken for a WAAC and she wishes the public would understand that nurses wear dark blue dress uniforms and are the only women who are a part of the regular army. Her younger brother, Arlon, is an army air corps cadet.

In the afternoon the army nurses participated in radio programs and in the evening they marched to the Civic Opera house behind a police escort. There they were the guests of Jeanette MacDonald, film star, at her concert for the benefit of army emergency relief.

* *

Dr. Armin G. Weng to Be Speaker on Church Hour

The Rev. Dr. Armin G. Weng, president of the Illinois synod of the United Lutheran church, will be guest preacher on the Chicagoland Church hour to be heard over W-G-N at 9 o'clock tomorrow morning. The services will originate from Wicker Park Lutheran church, 2112 West Le Moyne street. The Rev. Dr. Charles L. Venable, pastor of the church, will be the liturgist. The music will be directed by Frances Dittbrenner.

Governor's Wife Is Luncheon Hostess to Army Nurses

[TRIBUNE Photo.]

Mrs. Dwight Green (seated), wife of Gov. Green, was hostess at luncheon at the Hotel La Salle yesterday for army nurses who were the guests of Chicago. Here is Mrs. Green with five of her guests (left to right): Lieut. Gretchen Yauch from Fort Sheridan, Lieut. Shirley Payne of the General Dispensary of Chicago, Lieut. Carol Epperson of the Presbyterian hospital unit, Lieut. Cornelia Van Straten of Fort Custer, Michigan, and Lieut. Ida Bechteld, recruiting officer of the 44th General Hospital unit in Madison, Wis.

Women in War Work . . . . By India Moffett

Women are helping to save fat—to save metal—to save man power for military service by taking places in offices and on production lines. Now women are to become important in another phase of the country's war production front—saving lives. Harry Guilbert, regional director of the National Committee for the Conservation of Man Power in War Industries, expresses the opinion that women must help save lives, time, and money in war plants thru increased safety consciousness.

To meet this growing need the Illinois Institute of Technology will start a new safety engineering training program on Sept. 21. It will be open to women as well as men—there were only half a dozen women in the safety training course given last year at Illinois Tech. Registration will be held in the evenings of Monday thru Friday next week. Application for registration should be made by mail to the Safety Training committee, Illinois Institute of Technology, 43 West 33d street. The course is open to any responsible industrial employé who is recommended by his company and who will be able to contribute toward accident prevention upon completion of the course.

Classes will be held two evenings weekly for 16 weeks. Illinois Tech officials expect a representation from every war plant in the Chicago area. The expected enrollment approaches 2,000. There were 1,016 persons from 300 plants in the first class of this kind last year when the Chicago school enrolled one-fourth of the national total. The classes will be scattered thruout the city for the convenience of the workers. There will be instruction at Austin, Crane Technical, Carl Schurz, Fenger, Harrison, Lane Technical, Lindblom, and Tilden Technical High schools, as well as at the Washburne Trade school, the South Chicago YMCA, the Clearing clubhouse, and on both the south and west campuses of Illinois Tech. There also will be classes in Cicero, Maywood, Waukegan, Oak Park, Chicago Heights and other suburbs.

The Chicago Service Men's center, 176 West Washington street, has profited $10 because Mrs. Kent Clow says she has found out what to do with her husband's golf winnings. The $10 check she sent to the center is the latest sum to come her way after one of Mr. Clow's golf matches.

When the 5,000 employés of the Whiting refinery of the Standard Oil Company of Indiana were awarded the Minute Man flag of the United States treasury department recently, one employé received a special citation of her own. She is Mrs. Tillie Stark, wick sewer in the candle factory of the refinery, where blackout candles are made. Mrs. Stark is investing 28 per cent of her salary in war bonds every pay day.

Mrs. Tillie Stark.

The American-Russian Young Women's club, an organization of young Chicagoans of Russian descent, is holding a tea in room 500A, Fine Arts building, at 3 o'clock tomorrow afternoon. The event will be a club contribution to the USO, Red Cross, and Russian relief. Miss Nettie Zinko is chairman of the tea.

The Mary Crane league has invitations out for the première showing of the child welfare film, "Defense for Children," on Tuesday evening at 7:30 o'clock in the WBBM air theater in the Wrigley building. Wilfred S. Reynolds, director of the Chicago Council of Social Agencies, will be the commentator. The film is the contribution to the war effort of the league and the National College of Education, and is intended to illustrate how nursery schools operate and to be a guide to other organizations.

Authorities in England have gone a step further than just establishing day nurseries for children of mothers in war industry, and artifical families have been created to give children the added security of adopted mothers. Anna Freud, daughter of Sigmund Freud, famed psychologist, and director of the three Hampstead nurseries in England, discovered that each child was attracted to one of its attendants more than to the others. This caused Miss Freud to experiment and to assign each worker to the several children of whom she was the favorite. This substitute "mother" was put in charge of a "family" of four or five. In each case there was a period of adjustment that lasted two or three weeks, and then the families were firmly established and immensely successful.

The three nurseries of which Miss Freud is the director are run by the Foster Parents' Plan for War Children, which also operates a number of other nurseries. The organization has an American headquarters at 55 West 42d street, New York City.

[The Women in War Work department reports on women's activities in war and defense work and answers questions of women wishing to take part in these activities.]

Choral Group on Program for Russian Relief Tonight

The Shining Light Harmonic choir, winner in its division of the choral contests of the 1942 Chicago Music Festival, will be one of the musical attractions on the program to be given tonight at Mandel hall, 57th street and University avenue, for the benefit of Russian war relief and the joint anti-Fascist refugee committee.

U. of Chicago Awards Degrees to 417; Many to Enter War Service

Sixty-five per cent of the male members of a class of 417 which was graduated yesterday from the University of Chicago will enter the armed forces, and 41 per cent of the women will enter various phases of civilian defense work or war industry, university officials said.

Members of the graduating class were awarded degrees by Dr. Robert M. Hutchins, president of the university. Dr. Avery O. Craven, professor of history, delivered the graduation address.

Bachelors' degrees were conferred on 177 candidates, masters' degrees were awarded to 148, and 20 candidates became masters of business administration. Eight members of the class became doctors of medicine, one a doctor of jurisprudence, and 63 doctors of philosophy. The convocation, the 110th, was held in Rockefeller Memorial chapel.

* *

Flower Show Today.

The Sauganash Garden club will present its flower show today in the Sauganash Park fieldhouse.

Jeanette Sings for Army and Thrills Throng

BY EDWARD BARRY.

(Picture on page 6.)

Jeanette MacDonald, the renowned film soprano, appeared at the Civic Opera house last night in the second of the 12 recitals by which she hopes to raise $60,000 for Army Emergency relief.

Plainly, Chicago came thru with its share, for the house was full. More than full, for Manager Harry Zelzer—evidently with the help of a shoe horn—had packed a total of 4,200 persons into the place—600 more than capacity. The stage was full, too, but these were United States army nurses who were present as Miss MacDonald's guests and in observance of Army Nurse day.

To the accompaniment of "oohs" and "ahs" and gasps of delight from her audience, Miss MacDonald flashed her famous smile and poured out her famous voice thru a taxing program that included folk songs, operatic excerpts, and lyric songs by a variety of composers. One of these composers was Lieut. Gene Raymond, Miss MacDonald's husband, who is now attached to a bomber squadron of the United States army air force and operating from a base in England.

At the singer's first appearance, and after each song, volleys of heartening, rapid fire applause came roaring up from the house.

Miss MacDonald knows more about showmanship than almost any singer alive. She took sentimental songs like "Smilin' Thru" and squeezed the last drop out of them. In gayer things such as Barbour's "Awake, It Is Day!" she gave the music a lilt and lift that carried her audience along from bar to bar and phrase to phrase.

Vocally she displayed an astonishingly rich and reliable middle voice and an upper half octave which, in a forte, sounded a trifle brittle. This is something which is noticeable in a concert hall, but not—thanks to the movies' competent sound engineers—in a film production.

Musically she proved her natural ability to put over a simple song with exactly the type of nuance needed to carry its message, but she made the mistake of not differentiating her style sufficiently when she tackled music of a somewhat higher quality. For instance, in the "Il est doux, Il est bon," from "Hérodiade," and in the "Ave Maria," which was included among the encores, her tone was sometimes too lush and her phrasing too sweet and facile to do justice to the character of the music.

These observations on the vocal and musical aspects of Miss MacDonald's work should not obscure the truth that her stage presence and facial expressions are extremely important in the impression she makes.

Miss MacDonald's expert accompanist was Giuseppe Bamboschek. He offered two piano solos—Liszt's "Canzonetta di Salvator Rosa" and a Saint-Saëns gavotte.

* *

Flower Show Being Held by Palos Woman's Club

The annual fruit, flower, and vegetable show of the Palos Woman's club will be open to guests from 2 o'clock to closing today in the village hall on 123d street. Entries will be open from 7:30 to 2 o'clock.

Horse Show Aid

[TRIBUNE Photo.]

MISS CARYL CASSELBERRY.

Miss Caryl Casselberry will be among the exhibitors in the Dunham Woods Riding club horse show to be held all day tomorrow in Wayne. Col. E. M. Daniels of Washington, D. C., chief of the United States army remount service, and Peter Sachs, who are to be judges, will be the house guests of Miss Casselberry's stepfather and mother, Mr. and Mrs. Edgerton A. Throckmorton, in Wayne. The Army Emergency relief will receive the proceeds from the show. More entries than ever before will compete in the event.

National Anthem Will Be Studied Monday in Chicago Schools

The national anthem will be the subject of study Monday by pupils in history and civic classes of Chicago schools as the nation observes the 128th anniversary of the writing of "The Star Spangled Banner" by Francis Scott Key.

A facsimile of the original copy, which is on exhibit in the Walters gallery in Baltimore, will be hung Monday at the Chicago Historical society in the new Constitution room, which is scheduled to be opened on that same date. The hanging will mark the first appearance of an exact copy of the original manuscript of the anthem in the society.

"The Star Spangled Banner" is sung thruout the nation at the opening or closing of public events since the start of the war, America's first since congress approved it as the national anthem.

* *

College Club Tea.

A tea for new and prospective members will be given by the Chicago College club from 3:30 to 5 o'clock this afternoon in its clubrooms at 30 North Michigan avenue.

Today Big Day for Debutantes, with 4 Parties

BY JUDITH CASS.

THE big day of the brief autumn debut season is today, with four parties on the calendar. Also of interest is the addition of a name to the debut list, that of Miss Nancy Broeksmit, who had a small party two weeks ago which was as much a farewell to her brother, Ensign John S. Broeksmit Jr., as it was a party for her.

Miss Broeksmit, whose parents live in Lake Forest, is a graduate of Ferry Hall and will return to Vassar for her second year later this month. Ensign Broeksmit, who received his commission about two months ago, has gone to the naval indoctrination school at Harvard.

The young women who are being introduced to society today are Miss Isabel Jane Leonard, Miss Priscilla Pirie, Miss Janet Carle Ingram, and Miss Catherine Eloise Loucks. Miss Leonard, daughter of the junior Arthur G. Leonards of Wilmington, Ill., will have a supper-dance at the Saddle and Cycle club tonight. Miss Ingram's parents, Mr. and Mrs. Carl Ingram of Evanston, are giving a tea-dance at the Exmoor Country club. Miss Pirie, daughter of the Gordon Piries of Winnetka, and Miss Louck, daughter of Mr. and Mrs. Vernon R. Loucks of Kenilworth, will have teas at home.

Miss Pirie's Brother Has Two Week-End Guests.

Miss Pirie and her parents will receive in the living room of their home, and if the afternoon is pleasant the guests may wander out of doors. Gordon Pirie Jr., who hopes to enter Northwestern this fall, has two guests for over the week-end, Miss Barbara and Miss Phyllis Feldmann, who are twins, of St. Claire, Mich. A second set of twins at the party will be the debutante's young sisters, Nancy and Martha Pirie.

Miss Pirie attended the Roycemore school and Farmington, and will attend Northwestern this year. Her assistants this afternoon will be Miss Judy Gillfillan and Miss Anne Tilden, Roycemore friends; Miss Lucille McGowan, Miss Leonard, Miss Cherry Boyd, and Miss Joan Butler. Miss Boyd and Miss Butler are debutantes. After the tea the Piries will take their daughter's assistants and their escorts to dinner at the Indian Hill before going on to the Leonard supper-dance.

If it doesn't rain, there will be dancing on an improvised platform in the Louckses' garden. Miss Loucks, a sophomore at Mount Holyoke, will have as her assistants her younger sister, Sue Ellen; Miss Anne Wuichet, Miss Suzanne Weese, Miss Joy Smith, and Miss Marcia Wells. Following the tea they and their beaux will dine and dance at the Palmer House as guests of the bud and her parents.

Supper-Dance Will Follow Miss Ingram's Tea-Dance.

Following Miss Ingram's tea-dance at the Exmoor, the T. Weller Kimballs and their daughter, Miss Jeanne

[Continued on page 13, column 2.]

STEVENS

"Gretchen"
our Dutch bonnet with a tall tower crown!

It's high—it's wide—it's vastly becoming! Instantly suggestive of young Dutch beauty, it has lots of charm. Clever fingers manipulated the dressmaker felt to look like an "original" model. Sizes 21½-22-22½. Choose it in Black, Brown or Navy, 7.95 . . . high colors, 8.95.

Sorry, no mail orders!
Moderately Priced Millinery—5th Floor
Chas. A. Stevens & Co.
State Street Open 9:45 to 5:45

STEVENS
Buy U. S. War Bonds—Now!

Bien Jolie
creates a Pantie Girdle for slim, young curves!
5.95
Made to control, but not constrict your figure. Made to emphasize your slender waist, your graceful hip-line. Not meant to flatten you like a pancake. Cleverly done with a rayon satin front panel and up and down stretch back panel. It's so comfortable, you can forget it's on... it's the perfect 1942 pantie girdle. 26 to 32. 5.95.
Sorry, no mail orders!
Jr. Deb Corsets—2nd Floor
Chas. A. Stevens & Co.
State Street Open 9:45 to 5:45

"Young Idea Shop"
Sizes 9 to 15

A "little softie" that really can take it!
PANDA COAT
100% PURE ALPACA PILE
$35
Cuddly little softie that really can take it! Pure alpaca pile on cotton back, and wears as toast. Won't mat when wet, nor water-spot. Keeps its color because it's natural, not dyed. Dry cleans beautifully. Lined and trimmed in fine wale corduroy Tan or Brown.
Third Floor
John T. Shayne
MICHIGAN AVENUE AT RANDOLPH

Store Hours, Monday Through Saturday, 9:30 a. m. to 5:30 p. m.
Marshall Field & Company

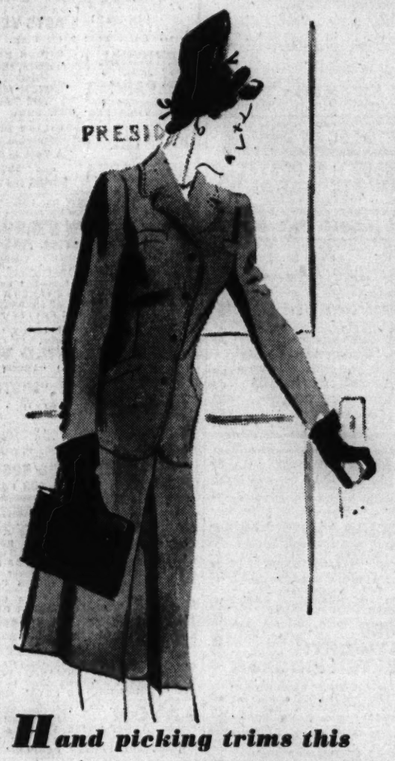

Hand picking trims this wool covert suit classic
$29.95
Here's a suit to raise your rating with the personnel department. It's trim and neat, yet not severe. Hand picking lends it a higher priced look. Pleats back and front in the skirt assure comfort for the extra walking you're doing these days. Red, green, blue, sand. 12-18. *Suit Shop—Sixth Floor. Also Evanston, Oak Park, and Lake Forest. Hat—Fifth Floor*

Velveteen Date Dresses

TWO JUNIOR SWEETHEARTS FROM OUR NEW COLLECTION
"Nail-Heads" "Flower-Girl"
$12.95
Two-piece beauty, with sparkling nail-heads peppered over jacket. Bold, flashing buttons parade to gored velveteen skirt. Choose yours in red with a black skirt, or gold with a brown skirt. Sizes 9-15.
Rich, glowing velveteen, this fall's favorite for dress-up wear. Colorful embroidered bouquet, contrasting piping around pretty basque jacket, covered buttons are expensive touches you'll like. In black or wine. Sizes 9-15.
PHONE ORDERS STATE 9265
Three Sisters
26 SOUTH STATE
127 SOUTH STATE
3212 Lincoln Ave.
5620 Belmont Ave.
2758 Milwaukee Ave.
4016 W. Madison St.
6314 SOUTH HALSTED
4035 Milwaukee Ave.
1124 Lake St.—Oak Park
6322 Cermak Rd.—Berwyn
1607 Orrington—Evanston
Milwaukee, Wis. Hammond Aurora Elgin Waukegan

Fall Fashions Sparkle Amid Rivet Rhapsody

BY REA SEEGER.

All that glitters on the new fall fashions in footgear, bags, belts, hats, gloves, and dresses is made up of sparkling tiny bits of metal which could be called rhapsody in rivets. Smart, fitted afternoon and daytime dresses are literally alive because of the hundreds and hundreds of metal disc or rivet ideas. Stunning smoke gray crêpe dresses are accented with the gleam of silver rivets, tobacco brown creations shimmer with silver nailheads and dull black is particularly effective with the same trim. Cocktail, theater and informal dinner models are delightfully dressup because of this glitter.

Jackets for sleek streamlined dinner clothes that trail the floor, suits for cocktal parties, evening coats and afternoon coats to top the new short length dresses all gleam and glitter with rivets. So does footgear. Slim distinctive pumps with clever buckles on the instep repeat the line of nailheads around the soles and the heels. Sometimes the heels are almost covered with the sparklers. Others have just a couple of rows.

Matching these pumps and other street models are many different styles and sizes of bags. Brown, wine russet, green, beige, and black all respond to the shine and flash of the nailhead trim.

Completing the finds that glitter so enticingly are the belts, blouses and the gloves, all alight with decorative trim in silver or gold metal rivets or nailheads. Suede and smooth leathers are equally effective as background contrast. Wool crêpe, velveteen, fuzzy woolens and silky crêpes provide dress suit and coat contrast in all bright colors and street shades. One sure way to manage a lot of sparkle is to wear rivet trimmed clothes and accessories.

* *

'Live on Danger' Film Provides Fine Acting with Load of Appeal

"I LIVE ON DANGER."

Produced by Paramount.
Directed by Sam White.
Presented at the Roosevelt.

THE CAST.

Jeff Morrell	Chester Morris
Susan Richards	Jean Parker
Mrs. Morrell	Elizabeth Risdon
Eddie Nelson	Eddie Norris
Norman Thompson	Dick Purcell
Bert Jannings	Roger Pryor
Joey Farr	Douglas Fowley
Angie Moss	Ralph Sanford
Wingy Keeler	Edwin Maxwell
Dilly	Patsy Nash

By Mae Tinée.

Good Morning!

KIND: Racketeer-radio-mystery melodrama with a different slant.

ACTING: Strictly tops.

DIRECTION: Swell.

SETS, PHOTOGRAPHY, SOUND: Satisfactory.

DIALOG: Clicks.

STORY: The radio reporter for Allied Broadcasting studios finds himself a scoop, a bride—and incidentally a peck of trouble—to the tune of fast, credible acting and sustained suspense.

AUDIENCE APPEAL: A carload.

See you tomorrow.

* *

Midshipmen to Be Guests of U. of California Alumni

Alumni of the University of California now stationed at Abbott and Tower halls in the naval officers' training corps have been invited to a barbecue tamale picnic which the university's Chicago alumni chapter is giving tonight in the home of Prof. and Mrs. Robert F. Platt, 10820 Drew avenue. Tamales for the party have been sent from California for the occasion.

* *

Chaplain to Be Speaker at St. James' Tomorrow

Maj. Roy F. Reynolds, senior chaplain of the Army War show, will be guest speaker at tomorrow morning's service in St. James' Episcopal church, North Wabash avenue and Huron street. Maj. Reynolds has been in service for many years and is attached to the chief of chaplains' office in Washington, D. C. The service will be conducted by the Rev. J. Bradford Pengelly, associate rector.

Your Stars ★ Today ★

By WYNN

Saturday, Sept. 12.

Step around today's financial pitfalls; take nothing for granted in domestic and estate matters. Get it all thoroly understood and then wait if possible. Look out for the joker in business deals contemplated over this week-end.

Your Year Ahead.

Your year ahead, if birthday is today, asks patient persistence, harder work, reliability if occupation is to succeed; pay, admit, adjust. Private hopes, hobbies, now promising. Danger: Jan. 5-12; May 1-13.

Tomorrow.

Tendency to plan and worry fruitlessly—relax and rest.

Do you want an individual interpretation of your own personal date? Send 5c for balance of 1942 horoscope; 10c for 1943 horoscope, or 15c for both to Wynn, Tribune Astrologer, Scarsdale, N. Y.

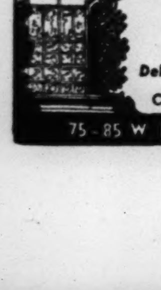

Before the Show Enjoy a Sirloin Steak or Tender Baked Sugar Cured Ham 75c
AFTER THE SHOW
Delicious Chicken Chow Mein
Late Night Snacks and Cocktails in the Ming Room
75-85 W RANDOLPH ST.

Looking at Hollywood

By Hedda Hopper

Hollywood, Cal., Sept. 11.—While watching Deanna Durbin doing a dramatic scene in "Forever Yours," I remembered Norman Taurog telling me a few years back that one day we'd be thinking of Deanna as a dramatic actress and forget she ever sang. I mentioned that to her, and she said, "I'd like to go dramatic, Hedda, but not now. I feel just as the public does. I want something light and gay, and that's what I'll be doing." Her next is "Three Smart Girls Join Up," in which she works in a defense factory. . . . But she couldn't keep her mind off Vaughn Paul very long. He's in San Diego now, and they've been together a few times. And, O boy, is she in love with him! . . . Edmund O'Brien, who plays opposite Deanna in her present picture, reports to Uncle Sam when it's finished. Wants to go in as a private. Says, "When married guys with two and three kids start going in, that strikes at the very heart of the country, and I'm going, too."

Deanna Durbin.

Ramblings.

Mary Martin's bust has been turned over to the government for scrap metal. It was made of iron, and sat in the park of her home town, Weatherford, Tex. . . . Supreme Court Justice Frank Murphy's picture hangs on the wall of Paulette Goddard's dressing room at the studio, and on it is written: "To Paulette—with my devotion—Frank." . . . Who was it said, "You can tell the kind of a man he is by the way he handles power"? . . . Diana Barrymore's next picture will be "Looking for Trouble," which shouldn't be hard for her. . . . Producer Edmund Grainger flew into first place with his "Flying Tigers" and now he flies right into the army, Sept. 18, as a first lieutenant.

Could Be Wrong.

Linda Darnell is hoping her studio will give her a test for the saint in "Song of Bernadette." Says Linda, "I'd give my right arm to play that part, even if it does mean going into a nunnery for three years. You wouldn't believe how inexperienced I look without this makeup on." O, yes, I would, Linda. Remember, I saw you the first day you put your foot on any stage. But that was three years ago, and you've done a lot of developing since. . . . When Charles Boyer took one good look at Gracie McDonald, who was done up in tights for a circus scene in "Flesh and Fantasy," he discovered she had sex—and wow! Immediately ordered her part enlarged. . . . And Charlie Winninger, who's in the same picture, plays the circus owner and watches the same trapeze act performed he used to do with his brother 'way back in 1900, when they were acrobats, helped move scenery, played the trombone, then watered the elephants. He turned to me on the set and said, "And the kids of today call this work!"

Preparation for—War.

Sergt. Bill Erwin, from Texas, is one of the funniest chaps I've met in ages. He worked for bread and butter money five years at the Pasadena Playhouse, then at our Turnabout theater here, got various radio jobs, and finally became gag writer for Edgar Bergen. One month later, he was in the army. Hasn't yet seen a gun, but is still using the typewriter. . . . Charlotte Greenwood, back from a two weeks' trip east, was certainly done up as Dixie Dugan's mother, for the picture, "Dixie," in a green dress, with apron of red and white polka dots and bows of same in her hair. Martin Broones flew to Chicago, so he could train back to town with Charlotte.

What an Opening!

Harry Cohn is getting set to cast "My Client, Curly Caterpillar," story by Norman Corwin. The only tune the caterpillar will dance to is "Yes, Sir, That's My Baby," and just as they get ready to sell the caterpillar to Disney, it turns into a beautiful butterfly. Go to it, fans, you can have the time of your life casting the caterpillar. I've already selected my man, who's always been covered with fuzz. . . . Goody, goody! Kay Kyser will make a picture at Metro. Properly handled, Kay is a great piece of property, which he's proved time and time again. But his pictures have been—well, anyway—with all Metro's facilities, I'm hoping they'll do the trick and make 'em good. . . .

Even Money.

What do you bet David Selznick comes back from New York with the picture rights to "Life with Father"? It's well known that Mary Pickford wanted to buy it. It's my hunch that if David gets it, he'll ask Mary to play the mother in it, which would put her right back in the running. Look what the play did for Lillian and Dorothy Gish.

[Copyright: 1942: by The Chicago Tribune.]

MOTION PICTURES DOWNTOWN

STUDIO OPEN 9:45 A.M. VAN BUREN at MICHIGAN AIR COOLED 40c to 1—30c to 6:30—35c AFTER 6:30 MEN IN UNIFORM 25c ALWAYS
EXTRA! MIDNITE SHOW TONITE!

MONROE AIR-CONDITIONED FIRST RUN NEWS REELS "SHIPS WITH WINGS" "BUTCH MINDS THE BABY," B. Crawford

CLARK LAST COMPLETE SHOW STARTS AT MIDNITE BOB HOPE M. CARROLL "My Favorite Blonde" "FLYING WITH MUSIC"

MOTION PICTURES DOWNTOWN

THANK YOUR LUCKY (Singing) STARS FOR HOLDING (Tightly) A 2nd LOOP WEEK!

She traded her halo for kisses when love clipped her wings on a devilishy, delirious rampage of romance, laughter and song!

Jeanette MacDONALD · Nelson EDDY "I Married AN ANGEL" M-G-M's magnificent musical

Edward Everett Horton
Binnie Barnes

APOLLO

Extra! U.S. PARATROOPS in action! "TRAVELOGUE"—Late News

OPEN 8:45 LATE FEAT. 11:10

MOTION PICTURES DOWNTOWN

STATE LAKE

OPEN 8:45 LATE FEATURE 11:45 p. m.

They're TOPS... for action with SOCK for love with SHOCK!

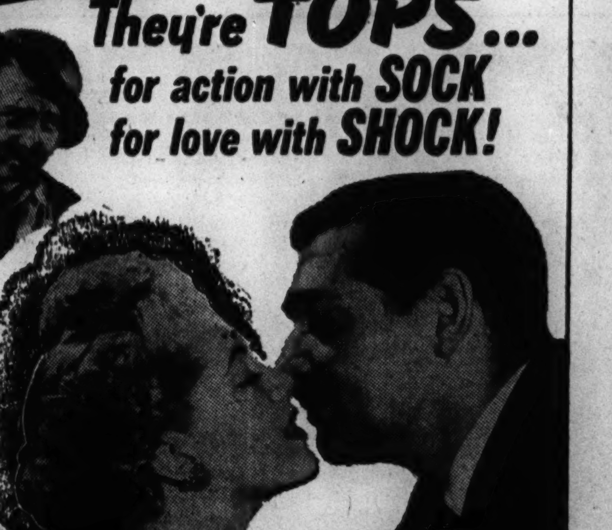

2nd SMASH WEEK!

Clark GABLE · Lana TURNER "Somewhere I'LL FIND YOU"
MGM's romantic bombshell
ROB'T STERLING · PATRICIA DANE

Two-fisted lover and two-armed dame ... crashing into danger, clashing in the clinches, from Broadway to Bataan!

Extra! "MR. BLABBERMOUTH" "PLUTO JR." Paramount NEWS!

MOTION PICTURES DOWNTOWN

Those Magnificent Minivers..
The "First family" of this year..first in your parade of great pictures!

Mrs. Miniver

GREER GARSON
WALTER PIDGEON
Teresa Wright · Henry Travers
Richard Ney · Henry Wilcoxon
MGM Triumph!

9th heart-thrilling WEEK!
UNITED ARTISTS

Vin and Carol... Loving, laughing with all the bright bravery of youth!

Extra—Screen "AMERICA SINGS with KATE SMITH" Late Feature 11:15 p. m.

Buy War Bonds ★★★★★★★ OFFICIAL ISSUING AGENTS ON SALE in the lobbies at BALABAN & KATZ THEATERS ★★★★ Immediate Delivery

CHICAGO OPEN 10 A. M. Late Show 10:50 p.m.
Every day's a holiday with IRVING BERLIN'S new romance with music "HOLIDAY INN" Paramount's marvelous hit BING CROSBY singing 13 Berlin songs FRED ASTAIRE dancing 6 new dances Marjorie Reynolds · Virginia Dale

In Person the "sweet" trumpet king CHARLIE SPIVAK with his ORCHESTRA GARRY STEVENS DAVE TOUGH STAR BUSTERS plus Cookie Bowers Chester Dolphin The Chicago Ballet
Coming "WAKE ISLAND"

GARRICK 2 features OPEN 8:45 Late Show 10:10 p.m. 3rd WEEK BETTY GRABLE · JOHN PAYNE · VICTOR MATURE "FOOTLIGHT SERENADE" PLUS Tense Drama! "THROUGH DIFFERENT EYES" FRANK CRAVEN MARY HOWARD Coming "WAKE ISLAND"

ROOSEVELT 2 features OPEN 8:45 Late Show WALLACE BEERY "JACKASS MAIL" MARJORIE MAIN PLUS "I LIVE ON DANGER" CHESTER MORRIS · JEAN PARKER Coming "WAKE ISLAND"

BUY WAR BONDS AND STAMPS!

AIR CONDITIONED WORLD PLAYHOUSE 410 S. MICH. CONT. FROM 11:15 · 40c TO 6:30, TAX INC.
4th and FINAL WEEK! "Masterpiece" —C. J. Bulliet
"THIS is the ENEMY!" "AN EMOTIONAL WALLOP TO THE HEART"—Wolfe Kaufman
EXTRA ADDED! SHOSTAKOVICH HIS ONLY SCREEN APPEARANCE

BUY—U. S. WAR BONDS—BUY
McVICKERS MAD. STATE OP. 8:45 · 25c to 1 · 35c to 5 · 50c After LATE SHOW
"KINGS ROW" ANN SHERIDAN RONALD REAGAN "THE Magnificent DOPE" Henry FONDA Don AMECHE Lynn BARI

LA SALLE Complete Show After Midnite FIRST RUN WAR NEWS "CITY OF MISSING GIRLS," Astrid Allwyn JOHN BEAL "ATLANTIC CONVOY"

RIALTO Buy More Bonds Here in September MIDNITE SHOW TONITE, 12:05 Sandra Sexton & Big Stage Show SCREEN—"GRAND CENTRAL MURDER"

Buy War Bonds

BUY WAR BONDS AND STAMPS HERE!
PALACE 3rd WEEK SAMUEL GOLDWYN presents GARY COOPER in the Great American Story "THE PRIDE OF THE YANKEES" (THE LIFE OF LOU GEHRIG)

Released Thru RKO-Radio with TERESA WRIGHT WALTER BRENNAN BABE RUTH
PLUS LAUGH CO-HIT "GIVE OUT, SISTERS" ANDREWS SISTERS
OPEN 8:45 · LATE SHOW TONIGHT

WOODS RANDOLPH-DEAR. 7:45 A. M. CONT. 30c to 1—40c to 5 Plus Tax
TODAY AT 7:45 A. M.
First Chicago Showing
2–Gangland Thrillers–2
PHANTOM KILLER
PLUS 2ND ACTION HIT
ESCAPE FROM CRIME
—SPECIAL MIDNITE SHOW—
Come as Late as 1 and See Both Features

NORTH

BALABAN & KATZ Wonder Theaters OFFICIAL BOND ISSUING AGENTS

UPTOWN BROADWAY LAWRENCE Open 1:30—TWO Screamingly-Funny FEATURES! ABBOTT & COSTELLO Virginia BRUCE "PARDON MY SARONG" 4 Ink Spots Plus Joan CRAWFORD, Melvyn Douglas 'They ALL Kissed the Bride'

GRANADA Sher.-Dev.—Starts 1:15 ROSALIND RUSSELL, Fred MacMurray 'TAKE A LETTER, DARLING' & "LADY IN A JAM" IRENE DUNNE PATRIC KNOWLES

RIVIERA DOUBLE THRILL SHOW! PAT O'BRIEN in 'FLIGHT LIEUTENANT' & 'TARZAN'S New York Adventure'

NORSHORE Howard-Clark / CENTURY Clark-Diversey / NORTOWN Western-Devon / PANTHEON Sheridan-Wilson / BELMONT Lincoln-Ashland — LATE SHOW TONITE 1st YANKS in Action! Diana Barrymore Robt. Stack, Jon Hall "EAGLE SQUADRON" & Rousing Successor to "Shores of Tripoli" "10 Gentlemen from West Point" Maureen O'Hara George Montgomery

LAKESIDE Hurry! LAST DAY! 40c to 6, 55c After—Child. 11c (Tax Incl.) "REAP THE WILD WIND" Technicolor Epic & Hal Roach's "About Face"

COVENT 'ATLANTIC CONVOY' plus Milton Berle, "WHISPERING GHOSTS"

CINE' Late Show at 10 p. m. LESLIE HOWARD as "MR. V" Wm. Lundigan, Jean Rogers, "Sunday Punch"

HOWARD Fun-Fright Show! Milton Berle, "Whispering Ghosts" & Damon Runyon, "Butch Minds the Baby"

BUY WAR BONDS—BUY WAR BONDS

The Esquire
"GRAND CENTRAL MURDER" VAN HEFLIN AND THE ESQUIRE HOUR
Feature at 1:50, 3:38, 5:26, 7:14, 9:07, 11:00

ADELPHI 7074 N. CLARK OPEN 1:30 3 HITS Joan BENNETT—Franchot TONE "WIFE TAKES A FLYER" Will Rogers' Son "JIMMY" in "DUDES Are PRETTY PEOPLE" also John Wayne, Binnie Barnes "IN OLD CALIFORNIA" NEWS—Mat. Only—Ep. 4, "PERILS of NYOKA"

WINDSOR 1225 N. CLARK ST. OP. 1:30 MILTON BERLE, "WHISPERING GHOSTS," Virginia BRUCE, Brod. CRAWFORD Damon Runyon's "BUTCH MINDS THE BABY" Extra: "LATE MARCH OF TIME"

COED SINGLE FEATURE 1330 Morse at "L" Sta. Show Time 2, 4, 6, 8, 10 EDWARD T. ROBINSON "LARCENY, INC."

ROSEWOOD 1823 Montrose—LATE SHOW "MAN WHO WOULDN'T DIE" "TRUE TO THE ARMY" Judy Canova, A. Jones "THE FALCON TAKES OVER" Lynn Bari

ESSEX 717 W. Sheridan. 17c 1:30-6, 28c After Ray MILLAND, Paulette GODDARD "THE LADY HAS PLANS" Also SABU JUNGLE BOOK

B&B STANDARD 750 N. Clark. Op. 1. Last day Adults 40c to 5—50c after "GONE WITH THE WIND"

DE LUXE 1141 WILSON AVE. John Howard "SUBMARINE RAIDER" & John Wayne, Binnie Barnes, "IN OLD CALIFORNIA"

CALO 5400 N. Clark. OPEN 12:30 Jean Rogers, "SUNDAY PUNCH" "IN OLD CALIFORNIA"—"ABOUT FACE"

BRYN MAWR at "L" Sta. Leslie Howard as "MISTER V" WALT DISNEY'S "FANTASIA"

LAKE SHORE 3175 Broadway—Open 1:30 Dick Foran, 'Private Buckaroo' Charlie Chaplin, "THE GOLD RUSH"

WEST

BALABAN & KATZ Wonder Theaters ● OFFICIAL BOND ISSUING AGENTS ●

MARBRO MADISON CRAWFORD STARTS 1:10 ABBOTT & COSTELLO "PARDON MY SARONG" Virginia BRUCE—4 INK SPOTS—Robt. PAIGE Plus JOAN CRAWFORD, MELVYN DOUGLAS "THEY ALL KISSED THE BRIDE"

PARADISE Op. 1:00—1st FIGHTING YANKS IN ACTION! Robt. Stack, Diana Barrymore, Jon Hall "EAGLE SQUADRON" Plus Maureen O'HARA, Geo. MONTGOMERY '10 Gentlemen from West Point'

Cent. Pk. Open 12:30 / STATE / MANOR / SENATE — ALL-LAUGH SHOW! Milton Berle, Brenda Joyce 'Whispering Ghosts' PLUS DAMON RUNYON'S "BUTCH MINDS THE BABY" Brod. Crawford, Virg. Bruce Senate Only: Matinee Back-to-School Party

BUY WAR BONDS

● AMERICAN 8 N. Ashland—6 HITS! BROD. CRAWFORD DICK FORAN, "BUTCH MINDS THE BABY" MILTON BERLE, "WHISPERING GHOSTS" ACTION & TERROR "ATLANTIC CONVOY" "Wacky Wabbitt," SPORTLITE and NEWS

● B'DY STRAND 1641 W. Roosevelt Rd. BRENDA JOYCE, MILTON BERLE in 'WHISPERING GHOSTS' BUCK JONES, "RIDERS OF THE WEST" DEAD END KIDS, "SATANIC SABOTAGE"

● JOY 1611 W. Roose.—3—CARTOONS—3 Russell Hayden, Chas. Starrett "RIDERS of the NORTHLAND" & RANGE BUSTERS, "TEXAS TROUBLE SHOOTERS"

● CRAWFORD 19 S. Crawford Ave. ANDRE KOSTELANETZ "Music in My Heart" RITA HAYWORTH "Dark Command" WALTER PIDGEON

● BYRD Mad.-Cicero—COLOR CARTOON! ACTION and TERROR on High Sea JOHN HOWARD, "SUBMARINE RAIDER" Leo Carrillo, "ESCAPE from HONG KONG"

● WEST END 121 N. Cicero—3 Cartoons Chas. Starrett, Russell HAYDEN, "RIDERS OF THE NORTHLAND" ROY ROGERS, "ROMANCE on the RANGE"

BUY WAR BONDS TODAY

4 STAR 8 Big Hits IN COLOR 3 COLOR CARTOONS Action in Egypt 'GARDEN of ALLAH' "ABOUT FACE" "FIGHTIN' BILL FARGO"

MARSHALL SQ. 2875 W. Cermak. 3 Features Milton Berle, "Whispering GHOSTS"—"FLYING WITH MUSIC"—"BUTCH MINDS THE BABY"—BUY WAR BONDS HERE

IMPERIAL 3 Features. Sons of Pioneers Roy Rogers, "ROMANCE OF the RANGE" Russ Hayden "RIDERS of NORTHLAND" C. Beatty's "Lost Jungle" & Serial—BUY BONDS

MADLIN 1910 W. Madison. Matinee 15c "Romance on the Range"—Also "Tower of Terror"—"Romance of the North Land"

AVENUE GONE with the WIND 306 S. Cicero. Open 12:45. Feature at 1, 5 and 9 P.M.

CENTURY 1421 W. Madison. 15c to 6:30 "Billy the Kid, Law and Order" "Mystery of Marie Roget"—"Texas Trouble Shooter"

ALEX 3826 W. Madison. ABBOTT & COSTELLO in "RIO RITA" Also "THIS TIME FOR KEEPS," Robert Sterling

NORTH

● JULIAN 918 Belmont—Color Cartoon HOPALONG CASSIDY R. Hayden, A. Devine, "IN OLD COLORADO" JACK RANDALL, "ACROSS THE PLAINS" OUR GANG Comedy and POPEYE Cartoon

● SHERIDAN 4038 Sher.—Joel McCrea, BRIAN DONLEVY BARBARA STANWYCK "GREAT MAN'S LADY" "BIG SHOT" HUMPHREY BOGART IRENE MANNING EXTRA! LATE SHOW! Come as LATE as 11 P. M. and SEE BOTH FEATURES!

3 Attractions! ● VOGUE 3812 Broadway ● DEVON 6225 Broadway — Virginia Bruce Dick Foran BROD. CRAWFORD "BUTCH MINDS THE BABY" "FLYING WITH MUSIC" MILTON BERLE "WHISPERING GHOSTS"

● MODE 3912 Broadway—ANDY CLYDE, HOPALONG CASSIDY & RUSSELL HAYDEN, "3 MEN FROM TEXAS" Roy ROGERS, "MAN FROM CHEYENNE" PORKY, POPEYE & PLUTO Color Cartoons

● 400 6746 Sheridan 15c 1:30-6:00 PLUS TAX LLOYD NOLAN as MICHAEL SHAYNE in "THE MAN WHO WOULDN'T DIE" GEO. SANDERS, "FALCON TAKES OVER"

● BIOGRAPH 2433 LINCOLN AVE. WALT DISNEY'S "FANTASIA" IN TECHNICOLOR & ROY ROGERS, "ROMANCE ON THE RANGE" Dead End Kids, "Trapped in a Blazing 'Chute'"

● N. CENTER 4031 LINCOLN AVE. Brenda Joyce, Milt. Berle, "WHISPERING GHOSTS" & Musical Comedy Riot, "FLYING WITH MUSIC" Plus ACTION & TERROR, "ATLANTIC CONVOY"

● DAVIS 4614 LINCOLN AVENUE Vic McLaglen, 'CAPT. FURY' GARY COOPER "LIVES OF A BENGAL LANCER"

● BUCK'M 3319 N. Clark—BOB HOPE, MADELEINE CARROLL "MY FAVORITE BLONDE," G. Montgomery, GINGER ROGERS in "ROXIE HART"

● ARGMORE 1040 Argyle—OPENS 1:30 "Dudes Are Pretty People" GEO. SANDERS, "FALCON TAKES OVER" Lloyd Nolan, 'The MAN WHO WOULDN'T DIE'

● VIC Sheffield-Belmont—DINNERWARE "WHO IS HOPE SCHUYLER?" & "THE MYSTERY OF MARIE ROGET"

BUY WAR BONDS TODAY

STARTING TOMORROW
CITY 3031 Lincoln Ave. First Exclusive Neighborhood Showing of Cecil B. De Mille's Greatest in Technicolor 'REAP THE WILD WIND' Open 1:00 P. M.—36c plus tax to 2:30, then 50c plus tax. Children 11c any time, tax included

Cinema CHICAGO at MICHIGAN review 2:00 4:05—6:10 8:15—10:20 feature 2:35 4:35—6:35 8:40—10:45 "VERNON AND IRENE CASTLE" FRED ASTAIRE and GINGER ROGERS in a charming film re-creating the hits of yesterday: Every Little Movement, Missouri Waltz, the Maxixe, the Tango.

LINCOLN 3164 Lincoln. Mat. 15c. Eve 20c Chas. Chaplin, "THE GOLD RUSH" Joan Bennett, "WIFE TAKES A FLYER"

SURF Dearborn at Division. Leslie Howard, "MISTER V" and SURF DIGEST. Feature at 1:30—3:48—6:06—8:25—10:42

NORTHWEST

BALABAN & KATZ Wonder Theaters OFFICIAL BOND ISSUING AGENTS

HARDING Sts. 2—2 Lt. Feats. 10:30 YEAR'S BEST COMEDIES! ROSALIND RUSSELL—FRED MacMURRAY "TAKE A LETTER, DARLING" & IRENE DUNNE, IN CO-PANIC! "LADY IN A JAM"

FIRST YANKS IN ACTION OVER NAZIS Power Smashes! GATEWAY 5216 Law.Sts.12:50 / CONGRESS 2135 Milw.Op.1:30 CONGRESS ONLY! STAGE: 5:45 P. M. — Diana BARRYMORE 'EAGLE SQUADRON' & Maureen O'HARA "TEN GENTLEMEN from WEST POINT" 5 ACTS VODVIL! BOTH THEATERS: 2 Lt. Feats. 10 P. M.

TERMINAL 3315 Lawr.Op.1:30 / BELPARK Cic.-Belm.Op.1:30 — MILTON BERLE "WHISPERING GHOSTS" "BUTCH MINDS THE BABY" BOTH THEATERS: OWL SHOW 10 P. M.

3 FEATURES! CRYSTAL Starts 12:40 / BILTMORE Open 1:30 — MILTON BERLE "Whispering Ghosts" "A Yank in Lybia" and "BUTCH MINDS the BABY"

WILL ROGERS Op. 1:30—Last Day! No Advance in Prices WALT DISNEY'S FANTASIA WILL AMAZIA & LESLIE HOWARD, ONE MAN COMMANDO TERROR! "MR. V"

ADMIRAL Op. 1:30—Owl Show 10:00 "WIFE TAKES A FLYER" & Action! "FALCON TAKES OVER," Geo. Sanders & "DUDES ARE PRETTY PEOPLE"

PORTAGE OPEN 1:30—40c to 6:00 55c After. 2 Lt. Feats. 9:30 REAP THE WILD WIND Plus Hal Roach's Riot! "ABOUT FACE"

DRAKE LESLIE HOWARD "MISTER V" Plus WALT DISNEY'S "FANTASIA" WILL AMAZIA!

LUNA Op. 1:30—Ann SHERIDAN and Ronald REAGAN, "JUKE GIRL" & Joan Bennett, Geo. Brent, "TWIN BEDS"

ALBA Open 1:30 ABBOTT & COSTELLO "RIO RITA" plus "THIS GUN FOR HIRE"

BUY WAR BONDS ★ BUY WAR BONDS ★

● LIBERTY 3705 Full. 15c 1:30-6:30 20c After & tax TOM KEENE in "ARIZONA ROUNDUP" GEORGE O'BRIEN in "BULLET CODE" DEADWOOD DICK, "ARSENAL OF REVOLT" BOB BENCHLEY & Johnny Downs Comedies! M. MOUSE and PLUTO COLOR CARTOON!

● IRVING 4003 Irving Park Blvd. WALTER BRENNAN, GARY COOPER, "The Westerner" John Payne, "KING of the LUMBERJACKS" HARRY LANGDON & PLUTO Color Cartoon

● EMBASSY 3940 Fullerton—LESLIE HOWARD, "MISTER V" WALT DISNEY'S "FANTASIA" in technicolor plus "PERILS OF THE ROYAL MOUNTED"

● AVON 3327 Fullerton—OPENS 1:30 JOAN BENNETT and Franchot TONE, "WIFE TAKES A FLYER" JOHN WAYNE, "IN OLD CALIFORNIA" "DUDES ARE PRETTY PEOPLE," Laff Hit!

● CROWN 1607 W. DIVISION ST. 3—BIG FEATURES—3 Nazis in the Desert! "YANK IN LIBYA" "FLYING WITH MUSIC," Musical Comedy ACTION & TERROR "ATLANTIC CONVOY"

BUY WAR BONDS TODAY!

MONT CLARE ROBERT STACK — DIANA BARRYMORE "EAGLE SQUADRON" "MR. BUG GOES TO TOWN" (In Color)

TIFFIN North Ave. at Karlov. Free Parking Broderick Crawford, Virginia Bruce "BUTCH MINDS THE BABY" John Beal, Virginia Field, "ATLANTIC CONVOY"

MILFORD 3311 N. PULASKI. OPEN 1:30 Joan BENNETT, Franchot Tone, "WIFE TAKES A FLYER" & by Popular Demand Charlie Chaplin, "GOLD RUSH"

LOGAN Milwaukee-Sawyer. Open 1:00. John Howard, "SUBMARINE RAIDER" H. B. WARNER, "A YANK IN LIBYA"

SOUTH

NOW! IMMEDIATE DELIVERY OF U. S. WAR BONDS AT ALL WARNER BROS. THEATRES

AVALON CAPITOL 79th at Stony · Free Parking · 79th at Halsted
Late Show 10:10 Rosalind Russell, Fred MacMurray, "TAKE A LETTER, DARLING" Irene Dunne, Ralph Bellamy, "LADY IN A JAM"
Late Show 10:20 Robert Stack, Diana Barrymore, "EAGLE SQUADRON" Henry Fonda, Lynn Bari, "MAGNIFICENT DOPE"

STRATFORD 63RD AND HALSTED 30c to 6 P. M.—Late Show 10:45 STAGE—5 BIG ACTS Screen: Baseball's wackiest team and their 3,000,000 rabid, raving fans! "IT HAPPENED IN FLATBUSH" with Lloyd Nolan-Carole Landis

BEVERLY 95th-Ashland—Free Parking Last Feature Starts at 10:45 Brod. Crawford, "BUTCH MINDS THE BABY"

JEFFERY 71st-Jeffery—Late Show 9:45 "BUTCH MINDS the BABY" Ginger Rogers as Chicago Minx "ROXIE HART" Matinee: 1st Chapt. serial "Perils of Nyoka"

RHODES Late Show at 9:45—Free Parking "BUTCH MINDS the BABY" Milton BERLE in "WHISPERING GHOSTS" Matinee: Free CRACKER JACK to every child Also 1st Chapt. new serial, "Captain Midnite"

OGDEN Late Show 9:45—Milton BERLE, "WHISPERING GHOSTS" Plus Ginger Rogers as Chicago Minx "ROXIE HART"

GROVE Late Show 9:45—Ginger Rogers, as Chicago Minx, "ROXIE HART" BOB HOPE in "MY FAVORITE BLONDE"

HIGHLAND Late Show 9:45—Free Parking "ROXIE HART" Plus BOB HOPE in "MY FAVORITE BLONDE" Matinee: 1st Chapter serial "Overland Mail"

HAMILTON LATE SHOW TONIGHT! "THIS GUN FOR HIRE" ABBOTT & COSTELLO in "RIO RITA"

COSMO Disney's "FANTASIA" (In Color) & "ESCAPE FROM HONG KONG" Matinee—Free Comic Books & Added Cartoons Also 1st Chapter serial, "Perils of Nyoka"

40c to 5 P. M.—50c After—Child. 17c (Tax Incl) Shown at 1:00-5:00 and 9:15 P. M. OAKLAND 3947 Drexel / SHORE 75th-Kingston 'GONE WITH THE WIND'

FROLIC Walt Disney's "FANTASIA" Color Guy Kibbee, "SUNDAY PUNCH"

"MET" "KENNEL MURDER CASE" plus Pat O'Brien, "GAMBLING LADY"

PICCADILLY FREE PARKING ROBERT STACK — DIANA BARRYMORE "EAGLE SQUADRON" GEORGE MONTGOMERY—MAUREEN O'HARA "10 GENTLEMEN from WEST POINT"

HARPER E. G. Robinson, Brod. Crawford, Jane Wyman, "LARCENY, INC." L. Carrillo, A. Devine, "Escape from Hong Kong"

HYDE PARK Hump. Bogart, Conrad Veidt 'ALL THROUGH the NIGHT'

SHAKESPEARE L. Nolan, "MAN WHO WOULDN'T DIE" John Wayne "IN OLD CALIFORNIA" "Lady Gangster"

COLONY 59th ST at KEDZIE AVE "BUTCH MINDS THE BABY" "Atlantic Convoy" "Men of Washington" in March of Time

MARQUETTE 63rd & KEDZIE / HIGHWAY 63rd & WESTERN Ann Rutherford Robert Sterling in "THIS TIME FOR KEEPS" Kay Harris, Wm. Wright "PARACHUTE NURSE" Color Cartoon, and News

JACKSON PK. 67th-Stony. 1st Neighborhood Showing with words and music Charles Chaplin, "GOLD RUSH" Plus Ladies of Big House, "LADY GANGSTER"

E.A.R. 6839 Went. Op. 1:30. J. Bennett, Franchot Tone, "WIFE TAKES A FLYER" CHARLIE CHAPLIN, 'GOLD RUSH' NO INCREASE IN ADMISSION PRICES

KEN 1225 East 47th Street Julie Bishop, "LADY GANGSTER" Andrews Sisters, "PRIVATE BUCKAROO" LADIES: TROPICANA DINNERWARE

COMMERCIAL 9150 Comm'l. Op. 9:30 Milton Berle, "Whispering Ghosts"; Virg. Bruce, "BUTCH MINDS THE BABY" Extra: "LATE MARCH OF TIME"

MICHIGAN 55th-Mich.—IN TECHNICOLOR Walt Disney's "FANTASIA" GEO. SANDERS, "FALCON TAKES OVER"

RAMOVA 35th-Halsted. Ginger Rogers "ROXIE HART" and Musical Comedy Riot, "FLYING WITH MUSIC"

RAY Fred MacMurray, "MEN WITH WINGS" Betty Grable, "CAMPUS CONFESSIONS" Mat. Only! Alan Ladd in PAPER BULLETS"

LEX 1162 E. 63rd. COOL by REFRIGERATION A. Devine, "ESCAPE FROM HONG KONG" WILLIAM TRACY in "ABOUT FACE"

CORAL 95th-Cicero. Open 1 P. M. Free Parking "SUBMARINE RAIDER" John Howard & Leo Carrillo, Andy Devine, "ROAD AGENT"

KIMBARK 6240 Kimbark. Open 12:30. COOL Abbott & Costello, "RIO RITA" Veronica Lake, "THIS GUN FOR HIRE"

NORTHWEST

RIVOLI 4380 Elst. 7 Good Units 15c 1 to 6:30 22c After 6:30 J. Bennett & F. Tone, "The Wife Takes a Flyer" J. Wayne & Binnie Barnes, "In Old California" Comedy, Cartoon, Sports Reel, News, "Capt. Midnight." Cape Cod Dinnerware to Ladies, Mat. and Eve. Free to Kiddies, Surprise Gift. Come Early.

ALAMO 3639 Chicago Ave. GIFT NITE Broderick Crawford, Virginia Bruce, "BUTCH MINDS THE BABY" "ATLANTIC CONVOY" John Beal, Virginia Field

DALE 2860 Milw. Op. 1:30. Veronica LAKE, Alan Ladd, "THIS GUN FOR HIRE" & FAYE EMERSON in "LADY GANGSTER"

METRO 3308 Lawrence—Leo Carrillo "ESCAPE FROM HONG KONG" John Howard, M. Chapman, 'SUBMARINE RAIDER'

BELL GONE WITH THE WIND 3064 Armitage. Open 12:45 Feature 1, 5 and 9 P. M.

SOUTH

BUY WAR BONDS ORIENTAL RANDOLPH NEAR STATE Op. 10 a.m.
ON STAGE TED LEWIS AND HIS CELEBRATED ORCHESTRA and "RHYTHM RHAPSODY REVUE" featuring "LINDSEY, LaVERNE & BETTY" GERALDINE de BOIS JUNE EDWARDS KAYNE SISTERS GERTRUDE EDDY AUDREY ZINN CHARLIE (Snowball) WHITTIER, others
Is Everybody HAPPY?

SCREEN—1st Chicago Showing—AMERICA'S SMASH CRIME DICTATOR! "TOMORROW WE LIVE" RICARDO CORTEZ · JEAN PARKER
27c to 1—35c to 5 Plus Tax LATE SHOW

BALABAN & KATZ Wonder Theaters ● OFFICIAL BOND ISSUING AGENTS ●

TIVOLI Open 1:15 ABBOTT & COSTELLO "PARDON MY SARONG" VIRGINIA BRUCE—4 INK SPOTS Plus Johnny Weissmuller, Maureen O'Sullivan TARZAN'S NEW YORK ADVENTURE

SOUTHTOWN 63RD ST. EAST OF HALSTED Open 1:30 Rosalind Russell, Fred MacMurray TAKE A LETTER, DARLING Plus IRENE DUNNE, Ralph Bellamy in "LADY IN A JAM"

TOWER 1ST FIGHTING YANKS IN ACTION! Furious Action! Robert Stack, Diana Barrymore, Jon Hall "EAGLE SQUADRON" Plus MAUREEN O'HARA, Geo. Montgomery '10 Gentlemen from West Point' Late Complete Show Starts 9:45 P. M.

MARYLAND Laff-Show! Milton Berle, "WHISPERING GHOSTS" & Damon Runyon's "Butch Minds the Baby"

REGAL Spencer Tracy, Hedy Lamarr, John Garfield, "TORTILLA FLAT" plus Lloyd Nolan, Carole Landis, "IT HAPPENED IN FLATBUSH" "Them Lovely Bums" in Baseball Action Thriller!

BUY WAR BONDS

CHELTEN 79th-Exchange—3—Features—3 Chas. Chaplin, "THE GOLD RUSH" "WIFE TAKES A FLYER"—"LADY GANGSTER"

• S U B U R B A N •

NO MAN'S LAND

WHO KILLED MIDA KING? See VAN HEFLIN — CECILIA PARKER "GRAND CENTRAL MURDER" Plus LLOYD NOLAN — CAROLE LANDIS "IT HAPPENED IN FLATBUSH" OPEN 1:30 TEATRO 25c TO 6:00

WILMETTE

WILMETTE Open 1:30 20c to 6:00 Brod. Crawford, Virginia Bruce "BUTCH MINDS THE BABY" Damon Runyan's Funniest Comedy—Plus "SHIPS WITH WINGS" NEW MARCH OF TIME

GLENCOE

GLENCOE OPEN 1:30 20c to 6:30 BOB HOPE, Madeleine Carroll "MY FAVORITE BLONDE" GINGER ROGERS George Montgomery "ROXIE HART"

HIGHLAND PARK

ALCYON "GAMBLING LADY" with Barbara Stanwyck, Joel McCrea plus Wm. Powell Mary Astor "KENNEL MURDER CASE"

WINNETKA

COMMUNITY - "FANTASIA" 17c to 6 P. M.—Show Continuous from 10 P. M.

LAKE FOREST

DEERPATH 'CHARLIE'S AUNT' With JACK BENNY, KAY FRANCIS

CICERO

OLYMPIC 6136 W. Cermak. 3 Feats. Open 1:30 M. Chapman, 'PARACHUTE NURSE' KAY KYSER, "MY FAVORITE SPY" LATEST WORLD NEWS EVENTS

ELMWOOD PARK

ELM 7540 Grand Ave. John Howard "SUBMARINE RAIDER" Patric Knowles, "MYSTERY OF MARIE ROGET"

DES PLAINES

DESPLAINES Milton Berle, "WHISPERING GHOSTS" & Virginia Bruce, Runyon's "Butch Minds the Baby" & March of Time

PARK RIDGE

PICKWICK Milton Berle, 'Whispering Ghosts' Virg. BRUCE, Brod. CRAWFORD, "Butch Minds the Baby" & Late March of Time

DOWNERS GROVE

B&K TIVOLI Op. 1:30—Milton BERLE "WHISPERING GHOSTS" BUY WAR BONDS! Official Issuing Agents

MAYWOOD

LIDO AIR-CONDITIONED AT ALL TIMES Doors Open 12:30—Show Starts 1:00 CONTINUOUS MATINEES DAILY ROBERT STACK & DIANA BARRYMORE "EAGLE SQUADRON" GEO. MONTGOMERY—MAUREEN O'HARA "10 GENTLEMEN from WEST POINT"

AUSTIN

B&K IRIS Last Day! Op. 1:30—C. B. DeMille's Color Hit! 40c to 6, 55c After Child. 11c—Not Shown at Lower Prices This Year "REAP THE WILD WIND" Plus Hal Roach's Comedy Riot! "ABOUT FACE"

ROCKNE 5825 Div. 7 Good Units 15c 1:00-6:30 COOL J. Bennett & F. Tone, "The Wife Takes a Flyer" John Wayne & Binnie Barnes, "In Old California" Comedy, Cartoon, Sports Reel, News, 'Spy Smasher' Free to Kiddies—Surprise Gift—Come Early

PLAISANCE 466 N. PARKSIDE. COOL "WIFE TAKES A FLYER" "MYSTERY OF MARIE ROGET" KIDDIES' SPECIAL MATINEE PARTY 1:30 FREE CANDY On Stage—BETTY GATES and Her Trained Dogs

SYMPHONY Late Show 9:30—Leo Carrillo "ESCAPE FROM HONG KONG" Walt Disney's "FANTASIA" (In Technicolor) Matinee: 1st chapter new serial, "Perils of Nyoka"

AUSTIN Walter Pidgeon "Dark Command" Franchot Tone, "THIS WOMAN IS MINE"

PARK ANN SHERIDAN "JUKE GIRL" Joan Bennett, G. Brent, M. Auer, "TWIN BEDS"

OAK PARK

LAMAR MARION AT LAKE ST. "L" FIRST YANKS TO FIGHT! ! Unforgettable THRILLS! "EAGLE SQUADRON" George MONTGOMERY, Maureen O'HARA "TEN GENTLEMEN FROM WEST POINT"

LAKE Lake and Marion—GINGER ROGERS, Geo. Montgomery, "ROXIE HART" BOB HOPE and MADELEINE CARROLL "MY FAVORITE BLONDE"

SOUTHERN 828 Oak Park—LAFF RIOT! "DUDES Are PRETTY PEOPLE" GEO. SANDERS, "FALCON TAKES OVER" LLOYD NOLAN as MICHAEL SHAYNE in "THE MAN WHO WOULDN'T DIE"

TOWN ROOSEVELT AT AUSTIN BLVD. VIC McLAGLEN, "CAPTAIN FURY" GARY COOPER "LIVES OF A BENGAL LANCER"

LOMBARD

DU PAGE IN TECHNICOLOR Paulette Goddard, Ray Milland "REAP THE WILD WIND" Also Hal Roach's "ABOUT FACE"

ELMHURST

YORK Brod. Crawford, Virginia Bruce, "BUTCH MINDS THE BABY" & Dorothy Lamour in "ALOMA OF THE SOUTH SEAS" in Color

VILLA PARK

VILLARD 3 FEATURES—"THE MAN WHO WOULDN'T DIE"—"DUDES ARE PRETTY PEOPLE"—"FALCON TAKES OVER"

WAUKEGAN & GOLF RDS.

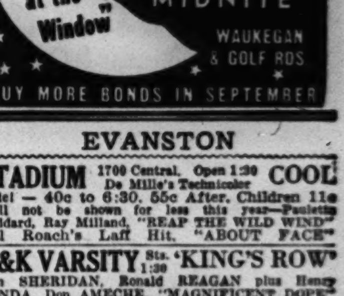

BUY MORE BONDS IN SEPTEMBER

EVANSTON

STADIUM 1700 Central. Open 1:30 COOL De Mille's Technicolor Epic! — 40c to 6:30. 55c After. Children 11c Will not be shown for less this year—Paulette Goddard, Ray Milland, "REAP THE WILD WIND" Hal Roach's Laff Hit, "ABOUT FACE"

B&K VARSITY Sts. 1:30 'KING'S ROW' Ann SHERIDAN, Ronald REAGAN plus Henry FONDA, Don AMECHE, "MAGNIFICENT DOPE" Mat. 1st Chpt. "OVERLAND MAIL" Action!

B&K VALENCIA Open 12:15 "MR. V." LESLIE HOWARD & Action! "SUNDAY PUNCH" Mat. Gene AUTRY Feat., "COWBOY SERENADE" Plus SERIAL HIT, "PERILS OF NYOKA"

B&K CORONET Op. 1:30—Joan BENNETT "WIFE TAKES A FLYER" & Action! Thrills! "FALCON TAKES OVER"

BERWYN

B&K BERWYN MILTON BERLE "WHISPERING GHOSTS" & Damon Runyon's "BUTCH MINDS THE BABY" BUY BONDS HERE! Official Issuing Agents

LA GRANGE

B&K LA GRANGE MILTON BERLE "Whispering GHOSTS" & Damon Runyon's "BUTCH MINDS THE BABY" BUY BONDS HERE! Official Issuing Agents

B&K PARK Open 1:30. Lloyd Nolan, "MAN WHO WOULDN'T DIE" plus John Wayne, Binnie Barnes, "IN OLD CALIFORNIA"

FOREST PARK

FOREST COOL. Op. 1:00. Brenda Joyce, Milton Berle, "WHISPERING GHOSTS" Bruce Bennett, Virg. Field, "ATLANTIC CONVOY"

BLUE ISLAND

NEW LYRIC Op. 1—GINGER ROGERS, "ROXIE HART" Plus MILTON BERLE in "WHISPERING GHOSTS"

HOMEWOOD

HOMEWOOD "THE MYSTERY OF MARIE ROGET" LESLIE HOWARD as "MISTER V"

Honor Mention Recipe Offers Frosting Trick

Monday's Menu

BREAKFAST
Fresh Applesauce with French Toast
Bacon or Sausage
Milk Coffee
LUNCH
Okra and Tomato Soup
Cheese Sandwiches
Fresh Pears Milk
DINNER
Braised Beef Liver, French Fried Onions
Parsley Potatoes Buttered Peas
Jellied Carrot Salad Hot Rolls
Blueberry Sundaes
Milk Coffee

BY MARY MEADE.

[Copyright: 1942: By The Chicago Tribune.]

The first recipe in today's group of contest honorable mention awards solves the icing problem neatly, I think. The contestant says children love these gay little cup cakes. I like the descriptive name, too, don't you?

Cotton Tops.
5 tablespoons vegetable shortening
¾ cup sugar
1 egg
1½ cups sifted flour
2½ teaspoons baking powder
½ teaspoon salt
6 tablespoons cocoa
⅔ cup milk
Halved marshmallows

Blend shortening, sugar and egg all together by stirring. Sift dry ingredients together and add alternately with milk. Pour into greased muffin pans and bake in a moderate [350 degree] oven until done, about 20 minutes. Place a halved marshmallow on top of each cake just before removing from oven and allow to melt slightly.

CHARLOTTE C. GEHRKE,
6140 Roscoe-st., Chicago, Ill.

Peanut Butter Muffins.
[Twelve large muffins.]
2¼ cups sifted flour
3¼ teaspoons baking powder
1 teaspoon salt
3 tablespoons sugar
⅓ cup peanut butter
¼ cup shortening
1 cup milk
1 egg, beaten

Sift flour with baking powder, salt and sugar. Cut in peanut butter and shortening as for biscuits. Combine milk and egg, and add to dry ingredients, stirring just enough to dampen all the flour. Turn into greased muffin pans and bake in a hot [425 degree] oven for 25 to 30 minutes.

MRS. E. HAMM,
301 N. 11th-st., Escanaba, Mich.

Piquante Sandwiches.
[Excellent for open face variety.]
6 tablespoons butter
4 tablespoons grated horseradish
1 bunch watercress, chopped
1 teaspoon lemon juice
Few grains of salt

Cream butter and add horseradish [squeeze all moisture out of bottled horseradish before using]. Add chopped watercress, lemon juice and salt. Spread on thin slices of bread, and serve.

HELEN HOLMES,
6345 University-av., Chicago, Ill.

Tomato Delight.
1 green pepper, sliced
3 tablespoons butter
6 medium tomatoes, cut in pieces
2 cups corn, fresh or canned
2 tablespoons sugar [optional]
1 teaspoon salt

Cook green pepper in the butter for five minutes. Do not brown. Add tomatoes, corn, and seasonings, and cook all together for 10 minutes.

MRS. E. M. NANEY,
Rural Route 2, Fairfield, Ill.

Lobster Salad á La Louie.
[Serves 6.]
¾ pound cooked lobster meat
1 large head lettuce
½ cup minced onion [mild]
½ cup chopped celery
½ cup chopped green pepper
½ cup mayonnaise
½ cup chili sauce
½ cup tomato catsup
1 teaspoon Worchestershire sauce

Flake lobster meat and break up head lettuce and chill thoroly. Combine remaining ingredients and chill. When ready to serve, place lobster on the lettuce on individual plates and top with the chilled dressing. Other sea foods may be substituted for the lobster.

MRS. ALTA NORTHROP,
1954 Jones-st., Omaha, Neb.

Chocolate Chip Pie.
[One 9 inch pie.]
14 graham crackers, rolled fine
¼ cup butter, melted
24 marshmallows
½ cup milk
½ cup heavy cream, whipped
½ teaspoon vanilla
2 squares of unsweetened chocolate, grated

Combine cracker crumbs and butter and, when well blended, pat into bottom and sides of 9 inch pie pan. Bake in moderate [350 degree] oven for about 10 minutes. Cool. Meanwhile, melt marshmallows in the milk in double boiler. Cool. Fold in whipped cream, vanilla, and chocolate, and turn into pastry shell. Chill thoroly. If desired, serve topped with more whipped cream and sprinkled with a little additional shaved chocolate.

MRS. LOGAN BLILLARD,
McGregor, Ia.

TODAY'S PRIZE RECIPE

South American Chocolate.
[Good hot or cold.]
½ pound cake sweet chocolate
1 cup very strong coffee
6 cups milk

Melt chocolate over hot water. Add coffee slowly, mixing well and bring to boil over direct heat. Boil 1 minute, stirring constantly to prevent scorching. If to be served hot, add milk which has been scalded and beat well with rotary beater, and serve. If to be served cold, cool, add cold milk, and chill well before serving.

MRS. ELSIE HOFFMAN,
5140 S. Woodlawn avenue, Chicago, Ill.

HOW TO ENTER THE PRIZE RECIPE CONTEST:

1. Choose your best recipe.
2. Type or write it legibly, and completely, listing ingredients in order of use, and giving standard, level measurements.
3. Include helpful information such as number of servings, time for baking, size of pan.
4. Send one recipe at a time.
5. Address it to Recipe Contest, CHICAGO TRIBUNE.

There's a $5 prize daily!

[All entries become the property of THE CHICAGO TRIBUNE.]

Crocheted Circular Doily

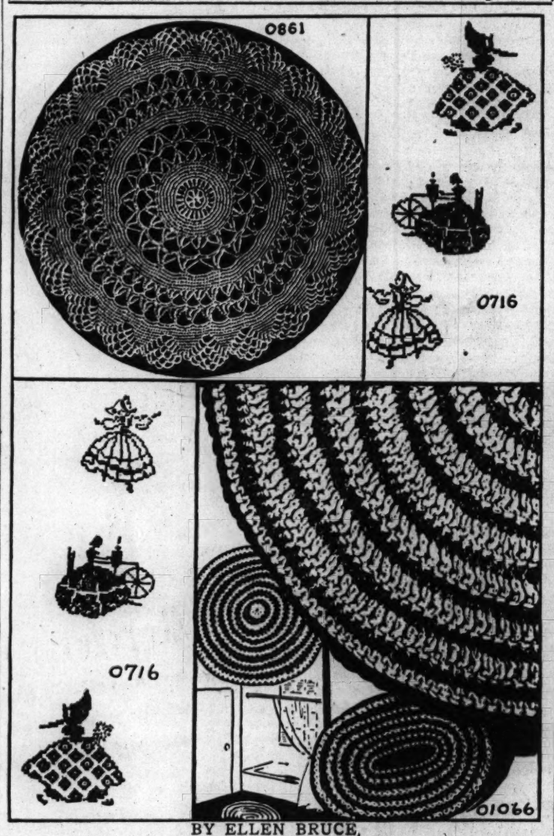

BY ELLEN BRUCE.

The unusual, crocheted, circular doily, No. 0861, was created especially for use under salad plate. It is a lacey, openwork design composed of wheel and cluster patterns. Cross-stitch embroidery, choosing old fashioned girls as the theme, creates attractive wall pictures and is used for samplers. No. 0716 includes six hot iron transfer motifs which may be used in pairs or separately. Crocheted rugs, created from four ply cotton thread, as in No. 01066, require little time and work up in an unusual manner, having a new twist to the single and double crochet.

EACH pattern costs 10 cents. For each send 10 cents in stamps or coin, plus 2 cents to cover mailing cost, to the Needlework Bureau, Chicago Tribune, 220 Fifth avenue, New York City.

Today Big Day for Debutantes, with 4 Parties

[Continued from page 13, column 8.]

Kimball, will give a supper-dance for the bud and her assistants in their Kenilworth home. Miss Mary Elizabeth Brown, Miss Barbara Corning, Miss Jean Faricy, Miss Barbara French of Ottawa, Miss Catherine Remy, Miss Janet Richardson, Miss Madeleine Sheridan, Miss Jean Sullivan, Miss Jane Wilson, and Miss Joy McPherrin of New York, formerly of Evanston, will assist. Also assisting will be four mothers and daughters, Mrs. Gilbert Bogert and Miss Dale Bogert, Mrs. George Fox and Miss Carol Fox, Mrs. and Miss Kimball, and Mrs. Hathaway Kemper and Miss Joan Stover. Miss Ingram is a graduate of the Roycemore school and attends Smith college.

The Leonard party will start at 11 o'clock tonight. Several of the debutantes' former classmates at Miss Porter's in Farmington have come for the party and will remain for a week or so as guests of the Leonards. Miss Leonard will go to the Finch school in New York this winter.

Several Names Are Added to Earlier Debutante List.

Omitted from the list of this season's debutantes published last Monday were the names of several who had debuts during the early summer season, late in June and early in July. They were Miss Deborah Smith and her cousin, Miss Harriet Harvey of Macomb, Ill.; Miss Elizabeth Hubbard, Miss Sally Mitchell, Miss Mary Claire Van Hagen, Miss Polly Goodrich, and Miss Nancy Wilson.

Miss Mitchell's parents, Dr. and Mrs. James Herbert Mitchell, moved on Thursday to a new apartment in North State parkway after having spent the summer in Lake Forest. Miss Mitchell will leave on the 20th for Sarah Lawrence, and her younger sister, Joan, departs today to enter Smith.

First Child, a Son, Born to John B. Erskines.

When Albert De Wolfe Erskine returned on Thursday from a short visit to Desbarats, a waiting telegram informed him of the twofold good news that a son had been born to the John B. Erskines and that young Mr. Erskine had been promoted from a second to a first lieutenancy in the army air force. The first child of Lieut. Erskine and former Edith Henderson was born on Wednesday in Yakima, Wash. When he and his mother leave the hospital they will go to Lieut. Erskine's new post at Fort Wright, Spokane, Wash.

From Forest Hills, Long Island, comes word of the birth of a daughter on Aug. 23 at the Doctor's hospital, New York, to Lieut. Comm. and Mrs. Reinhard C. Moureau. Mrs. Moureau is the former Miss Grace Vipond, daughter of Mr. and Mrs. Robert Vipond of Lake Forest.

Mrs. I. Kelly Davie of Highland Park announces the engagement of her daughter, Elizabeth Kelly, to Lieut. Allin Ruane Yarwood of the army, son of Mr. and Mrs. John Thomas Yarwood of Oak Park. Miss Davie attended Stoneleigh college in New Hampshire and Lake Forest college, where her fiancé also was a student. He received his commission at Camp Davis in North Carolina.

According to Culbertson

[Copyright: 1942: By Ely Culbertson.]

In nonexpert games the players have fairly wide latitude in their bids because their partners do not attempt to draw subtle inferences. In expert circles, however, every bid and every pass have definite significance. Hence it behooves the player to consider all possible outcomes before he takes any action. Consider the following deal:

North, dealer.
East-West vulnerable.
North-South not vulnerable, but 40 part-score.

NORTH
♠ A J 10 7 4 3
♥ Q 8 5 4
♦ 9 5
♣ A

WEST
♠ Q 8 5
♥ J 9 6 3 2
♦ 4 2
♣ 8 6 2

EAST
♠ K 9 6
♥ K 10
♦ K Q J 7 3
♣ 7 4 3

SOUTH
♠ 2
♥ A 7
♦ A 10 8 6
♣ K Q J 10 9 5

The bidding:

North	East	South	West
1 spade	2 diamonds	Double	Pass
2 spades	Pass	6 clubs	
		[final bid]	

The six club contract was defeated one trick.

On the surface, it may appear that South's leap from two spades all the way to six clubs was responsible for this sorry result, but surface indications are scarcely conclusive. It was North's take-out of the two diamond double that was largely responsible for South's slam bid.

Let us consider South's problem. He was not vulnerable, whereas the opponents were. With a singleton in partner's suit, length and strength in the adversely bid diamond suit, and tricks in hearts and clubs, the one question in South's mind, when he heard East's two diamond bid, was whether he could gain more from doubling or from bidding a slam. On due consideration, he correctly decided that he could not be sure of making a slam, hence properly chose to double.

When this double got around to North, the latter took it upon himself to override South's opinion. Unfortunately, his two spade bid had quite a different effect on South from that intended. The only sound reason for the take-out could be that North was unprepared to coöperate against a diamond contract. That fact, in turn, indicated that North could have no more than a singleton diamond and this left the strong probability that he would have several clubs. South realized that a slam in clubs might not be cold, but since he had lost the opportunity to slaughter the opponents, he felt that only a slam could offer full compensation.

The Housewife

When one ordinary sized can of cleaning fluid gives 10 gallons of liquid, it's a real economy. Such an expanding product is one we came across recently. It can be used for rugs, upholstery, and woodwork, as well as for clothing, and it is non-explosive and odorless. It costs only half a dollar and should last a number of months.

EDITH WEIGLE.

7 COURSE DINNER $2 with Whole BABY LOBSTER
Ralph "Cookie" Cook
in "Lefts-a-Cooking." All-Star cast of 50 people in 11 Big Scenes.
16 Dancing Girls • Don Lang's Rhumba Band
COLOSIMO'S
2126 South Wabash

DIRECT FROM MADISON SQUARE GARDEN
Skating VANITIES of 1942
TONITE at 8:30 Thru September 20
Musical Extravaganza on Wheels
Prices 55c, $1.10, $1.65, $2.20. Sun. Mat. 55c, 75c, $1.10, $1.65. Tickets over $1 at half rate to Service Men. Mail orders accepted.
Seats on Sale at Arena and Hub
400 E. ERIE ARENA DEL. 5500

Marion Bard Will Become Bride Today

Miss Marion Bard and Charles W. Boand, whose engagement was not known until yesterday to any except their closest friends, will be married quietly at 4:30 o'clock today in the garden of her father's home in Lake Forest. Mrs. Joshua Derry, another of the daughters of Francis Norwood Bard, will be her sister's matron of honor. Miss Frances Kelly and Miss Carola Kellner are to be bridesmaids, and Robert Boand is here from New Orleans, La., to be his brother's best man. Among the guests at the small ceremony will be the bride's uncle, Assistant Secretary of the Navy Ralph Bard, who arrived yesterday from Washington, D. C., and Mrs. Bard.

After a stay on a ranch near Asheville, N. C., Mr. Boand expects to report for active duty with the navy. His bride, who formerly was Mrs. James H. McMahon Jr., is a graduate of Sarah Lawrence college. Mr. Boand, son of Mr. and Mrs. Albert Boand of Kansas City, Mo., was graduated from the University of Chicago law school and has been practicing law in Chicago.

Miss Mary Ellen Thompson and Pierre Goff Beach Jr. will be married at 4:30 o'clock today in the First Presbyterian church of Evanston. A small reception will follow in the Evanston home of the bride's parents, Mr. and Mrs. Floyd Eugene Thompson. Mr. Beach, son of Mr. and Mrs. Beach of Evanston, will take his bride on a two weeks' wedding trip before they return to Evanston to live.

Miss Helen Mary Packard, daughter of Mrs. Guy Coburn Packard of Wilmette, and Robert Thomas Seaburg, son of Mrs. Knute Seaburg of Evanston, will be married at 11 o'clock this morning in St. Francis Xavier church. A breakfast and reception will follow at the Orrington hotel. Mr. Seaburg and his bride will live in Evanston.

In Trinity Church in Highland Park, Miss Grace Jean Pickett and Byron Cole Howes Jr. will be married at 4 o'clock today. Later the bride's parents, Mr. and Mrs. John Desha Pickett, will give a reception in their home in Highland Park. Mr. Howes, son of Mr. and Mrs. Howes of Highland Park, will take his bride to live in California, where he expects to be called for military service soon.

Mr. and Mrs. John S. Somerville of Evanston and their daughter, Suzanne, are in Spokane, Wash., today for the marriage of another daughter, Miss Corinne, to Lieut. Nelson Bradford Repsold, son of Louis William Repsold of Rochester, Minn. The ceremony, originally planned to take place in Evanston, was changed when Lieut. Repsold was unable to obtain leave. He and his bride will live in Spokane, where he is stationed at Fort George Wright.

* * *

Chicago Opens $500,000 Drive to Help Greeks

Dr. Homer W. Davis, who was president of the American college at Athens, Greece, at the time of the German occupation of that country, yesterday told members of the Chicago citizens committee that unless immediate food supplies are sent to them inhabitants of the larger cities of Greece face extermination by starvation within the next six months.

Dr. Davis spoke at a luncheon in the Chicago club launching a drive thruout Illinois to collect $500,000 within the next 90 days for Greek relief. Half of this amount will be subscribed by Greek associations of the state. The remainder will be raised by the citizens' committee headed by Howell W. Murray, Chicago investment banker, as Illinois' contribution to the $6,000,000 fund the Greek War Relief association is seeking nationally to charter neutral vessels now starting to carry wheat and medical supplies to the stricken nation.

The wheat is being contributed by the Canadian government and the medicines are the gift of the Greek War Relief association of Canada and the American Red Cross.

Harold S. Vanderbilt, national honorary chairman of the relief association, also addressed the meeting. He said the first of three Swedish ships comprising what the association hopes will become a regular mercy fleet of eight vessels sailed under safe passage agreements from Montreal Aug. 7 and arrived at Pireaus Aug. 29. Three more left Montreal Aug. 29, he disclosed, and two others are about to sail.

The vessels will carry a total of 15,000 tons of wheat a month and Mr. Vanderbilt said both the association and the state department of the federal government are satisfied the food and medical supplies are reaching the Greek people. Distribution of the food, he said, is under the supervision of the International Red Cross.

TRY AGAIN
Family can't agree on breakfast foods? *This* time try Wheaties, crisp whole wheat flakes with a nut-sweet, toasted flavor millions enjoy. Extra nourishing, too. Get some today!
"Breakfast of Champions"
WITH MILK AND FRUIT
"Wheaties" and "Breakfast of Champions" are registered trade marks of General Mills, Inc.

Pretty Apron Designs

WOMAN'S AND MISS' APRONS.

Both these apron styles are useful and practical, as well as pretty. One makes a coverall with large apples as applique. It's a grand apron to slip over a "good" dress while you're whipping up a supper. The other makes a complete house dress, coat style, which is pretty enough to wear on your marketing rounds.

Style No. 3092 is designed for sizes small, medium, and large. Medium size requires 1⅞ yards of 35 inch material with ⅜ yard for apples and ⅛ yard for stems and leaves, and 5¼ yards of rickrack.

Style No. 2777 is designed for sizes 14, 16, 18, and 20 and 36, 38, 40, 42, 44, 46, 48, 50, and 52 inch bust measurements. Size 36 requires 4⅜ yards of 35 inch material with ¼ yard contrasting and 1 yard of ruffing.

Each pattern costs 10 cents, plus 2 cents to cover mailing cost.

Address orders for Clotilde patterns to Chicago Tribune, P. O. Box 537, Grand Central Annex, NEW YORK CITY, including 10 cents in stamps or coin, plus 2 cents for mailing (coin preferred—wrap it carefully) for each pattern ordered. IMPORTANT: Be sure to state clearly the number of the pattern and the size desired and write your name and address plainly.

Front VIEWS and PROFILES

BY KATE MASSEE

In Gratitude.

J. Frank McDermond Jr., publisher of the Attica Ledger-Tribune at Attica, Ind., who is recovering from injuries sustained in an automobile accident, sent the following touching note to friends who'd shown him many kindnesses.

"Dear Friends: I wish to express my utmost thanks for your kind remembrance while in the hospital and while at my home. Friendship has a way of lightening the darkest hours and in my own case it was as much help as the doctors. With the hope of again being in circulation within a short time, again thanks. Your expression of friendship gives me a greater confidence in this thing called life."

Inscription.

In the mail: "In reading your comments about mottos for hospitals I recall the lines by *Eolus*, are in his book, "Of Yesterday and Tomorrow." They read:

INSCRIPTION FOR A HOSPITAL.
Within these gray walls life begins and ends.
Here, in this labor, worn, seaweary ships
Drop anchor, as the fading sun descends,
And new-launched vessels start their outbound trips.

—MARY MARIE HAWTHORNE.

Ambition Realized.

Claude Brenner, the Quiz Kid with the British accent, has won a scholarship at the Lake Forest academy, which he will enter as a junior. The scholarship was based on high scholastic standing, personality, and leadership in school activities. By a strange coincidence, the academy is the school Claude wanted to attend when he knew he was coming to the United States from the Union of South Africa, three years ago. He wrote for literature, but the tuition was prohibitive for his widowed mother, who is a stenographer. During the summer Claude has worked as a bellboy in a Chicago hotel, earning $16 a week.

Vitamins.

On a recent trip to New York, *Mary Imogene Shepherd* was engaged in a discussion of vitamins with a hotel man, when suddenly he handed her—with no apologies to *Gelett Burgess'* famous Purple Cow verse—a slip of paper on which he'd been writing. It read:

I never saw a vitamin,
I never hope to see one;
But I can tell you right now
I'd rather C than B1.

War Wedding.

E. H. has told us of the daughter of a prominent Chicago family who telephoned from her fiance's army post, where she was visiting, that he had been given an unexpected leave and they were coming home to be married. With no time to get out engraved invitations, the mother and grandmother wrote invitations until midnight on a Friday night and mailed them, all with 2 cent stamps. During the night the mother suddenly realized that the out of town invitations would be returned for additional postage, and since the wedding was to be on the following Monday, many guests would not have been notified. So dawn found the mother parked by the mailbox, with a roll of 1 cent stamps. When the postman came along, he was so moved by her pleas, that he not only retrieved the mail, but helped her affix the extra stamps.

On the House

Carpet beetles and other insects relish the dust and darkness of any little cracks that may have appeared between wall and baseboard. . . . Such cracks also invite drafts and encourage higher fuel bills. So prompt measures to fill them are an important part of fall repair work. . . . All dust should be removed first, and then a putty knife can be used to force a wood in plastic form into the openings. . . . This plastic filler hardens like wood and can be painted, varnished, or treated as you wish.

LOUISE BARGELT.

college inn Presents
world's greatest saxophonist
jimmy dorsey
and his orchestra
panther room
bamboo room
no cover charge in either room
hotel sherman

Jews Gather in Synagogues for New Year

BY THE REV. JOHN EVANS.

Chicago's Jewish community went to synagogue last night to observe Rosh Hashana and to "hear what the centuries say." It was Dr. Morton M. Berman of Temple Isaiah-Israel who recalled Ralph Waldo Emerson's phrase about the voice of the ages and reassured his people that "great shall be thy peace."

In fact, the word of peace was silhouetted against the dark background of persecution and death for possibly one-fifteenth of all Jews of the world. Goodwill and peace were also keynotes of services at naval stations and army posts despite determination to fight world tyrants until a victorious peace is won.

One of the largest Jewish service groups in the Chicago vicinity is at Great Lakes Naval Training station, where the first of three Rosh Hashana services was held.

Chaplain Julius Mark said it was the first time since he became a rabbi 20 years ago that he was not in a regular synagogue for Rosh Hashana. One of the large assembly halls was used. He told his congregation that no doubt the high holidays would bring homesickness to many of them, but that they must hope and pray for the peace following victory that would permit them to reconstruct their lives according to the laws of Judaism.

Rabbi Berman told his congregation that possibly one million of the 15 million Jews of the world have been executed since Hitler came to power, and that two or three times that number have been banished from their homes.

"While our plight may differ in intensity, it does not differ in kind from that of all men and races who have come under the heel of Nazi and Japanese," said Rabbi Berman. "It is a common anguish that fills the hearts of all the freedom loving children of God as Israel meets to welcome the most decisive New Year in its history. If we are to be capable of facing the world about us, we must, in the words of Emerson, 'hear what the centuries say.'"

Dr. Louis L. Mann, preaching from his Sinai Temple pulpit, compared Rosh Hashana with the annual Presidential report to the nation. The report of Jewish leadership, he said, discloses a study of the "state of the world" in the light of moral principles.

"Our generation," Dr. Mann declared, "will learn that we dare no longer answer the age-old question, 'Am I my brother's keeper?' in the negative. Because we said no to China, to Ethiopia, to Czecho-Slovakia, and to the Jew, when each of these appealed to the world as a brother, the cosmic cataclysm was given its dynamic impetus. Was it not a Jew who said, 'Inasmuch as ye have done it unto one of the least of these my brethren, ye have done it to me.' Rosh Hashana teaches the trumpet call of conscience. When we no longer call on God, He calls upon us in judgment."

Thru the Looking Glass

It seems to us that defense workers, loosely classified, have been getting a lot of advice on skin care from many quarters, some unselfish and some sales talks not too cleverly camouflaged.

It has been difficult to estimate its value, but one fact has come clear. Dermatitis among both men and women workers in war production plants is a serious problem. Those handling oils and chemicals and explosives and even certain metals are turning up with skin troubles of all kinds. The mail we receive from women plant workers about skin disorders confirms the findings of medical surveys.

We feel that long distance advice on what to do usually is valueless and can be downright detrimental. The safety directors or the medical advisers in the plants seem to us the best qualified persons from whom to take advice. They know the working conditions, and the tricks of chemicals or other materials with which workers come in contact, and they are the only ones who should prescribe preventives or treatments.

Certain prepared preventives might even set up a dermatitis when used with certain chemicals, especially the materials used in explosives. The materials used and the working conditions make every plant a setting for different kinds of possible disorders.

The beauty operator and the beauty writer are not the ones to tell workers the procedure to follow. Real skin disorders fall in the realm of medicine and any industrial dermatitis, no matter how slight it seems to be, should be brought to the attention of the plant nurse or doctor.

ELEANOR NANGLE.

AMUSEMENTS
ERLANGER AIR COOLED
BEST FOOT FORWARD
MATINEE TODAY at 2:30
BEST MUSICAL COMEDY
New York Cast at 70 Direct from Broadway
Evs. Inc. Sun. Mat. Sat. Bargain Mat. Wed.

HARRIS LAST 10 TIMES!
NIGHTS INCLUDING SUNDAY EVE.—8:30
MY SISTER EILEEN
Ends 559-4199-4199 - POP. MAT. SAT. 559-4199

AIR COOLED BLACKSTONE MATINEE TODAY
7th & MICHIGAN AVE... PHO. HARRISON 8880
SMACT FARCE
"GOOD NIGHT LADIES!"
Starring BUDDY EBSEN • SKEETS GALLAGHER
Evgs. $1.10 to $2.75—Mats. Wed. & Sat. 55c to $2.20

GREAT NORTHERN - Wabash 6197
"Maid in the Ozarks"
Seats Now—Starts Tuesday, SEPT. 15

White Collar GIRL

BY RUTH MACKAY.

Secretary's Lament.

I like water in my bath,
And also in a glass,
But when my hair-do drips with it—
I'm a sad, sad lass.

When I'm snugly tucked in bed
I love to watch the rain;
What care I how hard it beats
Against the window pane!

But I don't want it in my shoes,
Or wrinkling all my clothes;
Or making trickles down my face,
Or dripping from my nose.

Now couldn't some one make a law
So that the sun would shine,
When I come home from work at five
And when I go at nine?

—Sinclair.

White Collar Citation.

She works for the division of child welfare of the state of Illinois; drives from 200 to 300 miles a day in her convertible coupe; manages infants for adoption and supervises youngsters up to high school age. She's old enough to have one son a veteran of the last A. E. F. and young enough to have another son leave his sophomore year in college to get his wings in the air corps in this war. Her name is Harriet Davidson.

Early Career Woman.

"I was one of those early 'career women,'" confesses Matron of Evanston. "During the Pan-American exposition in Buffalo in 1901 I was working for a manufacturing jewelry house. Some one was needed to go east to see the trade and I—a very young woman—was chosen. And, if you want a picture of the white collar girl of yesteryear, you should have seen me with my sample case under my arm, a big umbrella in one hand while with the other hand I clutched my skirt—4½ to 5 yards around the bottom it was, finished with the fashionable 'brush binding.'"

Week-End Problem.

"Here's something to worry about over the week-end," said the gentleman at the adjacent desk. "How can you make 100 out of 6 9s [999999], using them all?"

"I'll tell you," he volunteered gallantly, "before you get a headache."

Conversation Conservation.

"Considerable energy is commonly wasted in unnecessary speech. Many who are given to this habit can do something for themselves toward diminishing it by reminding themselves many times each day. You should try not by force to keep yourself from speaking, but rather just by letting the discussion drop. The aim is not to bother to say things unnecessary, not even silently to yourself." [From "You Must Relax."]

Yacht Club Races.

Competition for the Lutz trophy and eight meter races will be held today and tomorrow at the Jackson Park Yacht club.

LAKE FRONT SOUTH OF SOLDIER FIELD
14 DAYS AFTERNOON AND NIGHT
BEGINNING
MON. SEPT. 14
(Opening Night's Performance Benefit Passavant Hospital)
General Admission Tickets at Regular Prices!
"The Most Colorful, The Most Beautiful The Most Exciting Show of Them All!" WALTER WINCHELL
RINGLING BROS and BARNUM & BAILEY CIRCUS
Produced by JOHN RINGLING NORTH
Staged by JOHN MURRAY ANDERSON
Designed by NORMAN BEL GEDDES
Glorious Ross Supra Spectacle "HOLIDAYS"
"BALLET OF THE ELEPHANTS"
Directed by GEORGE BALANCHINE
MUSIC by IGOR STRAVINSKY
Mr. & Mrs. GARGANTUA The Great
Incomparably Impressive Array of Fabulous Features inc. "FIESTA DEL TORROS" 100 GIRL AERIAL BALLET, Terrific New FUN Productions and All-Ox Patriotic GRAND FINALE
Alfred COURT'S Great Wild Animal Acts
300 2 spanned Circus Stars — 100 Clowns — Hundreds of Purebred Horses — Vast canvased Menagerie — WORLD'S LARGEST TENT, 100% AIR CONDITIONED
TWICE DAILY—2:15 & 8:15—POPULAR PRICES
TICKETS NOW ON SALE AT LIGGETT'S DRUG STORE COR. STATE & MADISON

CARSON PIRIE SCOTT & CO

Saturday Review

★ *Today and Every Saturday from 11 'til 2—Hobby Horse Singing Luncheon in the New Hobby Horse Tea Room on the Eighth Floor. Come to the Opening Party Today—favors, balloons and surprises galore!*

ARROW STRAIGHT Junior Miss dress pierced by insets of bright contrast. Red-black, black-green, beige-red rayon and wool. 9-15. **10.95**

Junior Miss Shop, Fourth Floor.

WISE JERSEY in a beautifully made wool-cotton classic that won't muss or sag. Shrimp, kelly, brown, black, blue, 12-20. **10.95**

Budget Shop, Fourth Floor.

SUBTLE DETAIL and beautiful lines enhance this jersey dress (70% wool). Sham jewel buttons. Beige, red, purple, blue. 12-20. **10.95**

Daytime Dresses, Third Floor.

PURE SILK satin brocade slip by Barbizon. With moulding side inserts. Petal or white. 31-37 short, 34-44 reg. Limited quantity. **4.00**

Lingerie, Third Floor.

BOW-CAUGHT suit-dress with a flair for serving smartly during all hours of busy days. Blue, black or brown rayon matelasse. 12 to 20. **16.95**

Little Dress Shop, Fourth Floor.

"LONG LIVED" this wool shetland suit with velveteen-bound pockets. Blue, green, brown. 12-20. **29.95**

Moderate Price Suits, Fourth Floor.

JERSEY "GEM," wool blouse carefully detailed. Trapunto-outlined pockets on red, gold, kelly, brown. 32-38. **3.95**

Little Money Blouse Shop, First Floor.

BUTTERFLY CALOT snared by a veil. Choose to wear it when you'd like to follow its soaring bow up, up. Black felt. **7.95**

Trotteur Hats, Fifth Floor.

BLACK BOWED pumps can be frivolous or tailored as shown in three by Laird Schober. **9.95**

Shoes, Third Floor.

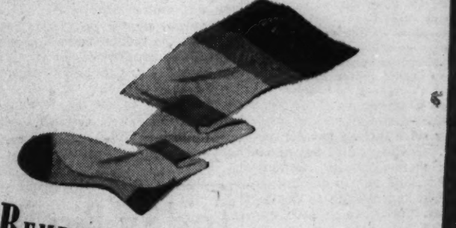

BEMBERG RAYON, aristocrat of test-tube fabrics. Sheer 48-gauge rayon stockings. Cotton reinforced heel and toe. **1.15**

Hosiery, First Floor.

QUINLAN SPECIAL Kathleen Mary Quinlan's Special Formula and Softening Creams for a limited time, each **1.00**

Toiletries, First Floor.

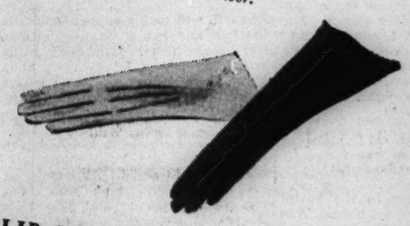

SLIP-ON CLASSICS, suede and a glace from Carson's "up front" autumn glove forecast. Black, white and colors. **2.35**

Gloves, First Floor.

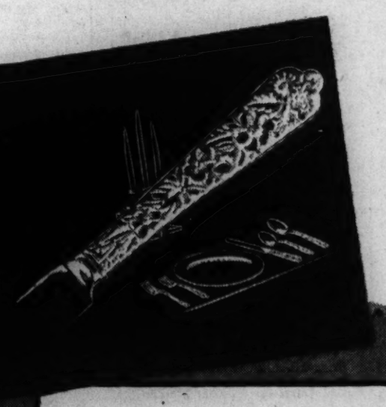

LAST DAY SALE ★ ★ ★
STERLING FLATWARE
Exquisite "Radiant Rose" pattern. Open stock pieces ⅓ off. Matching silver plated holloware, each 9.75.

Silver Salon, Second Floor

THE MEN'S STORE
Monroe at Wabash

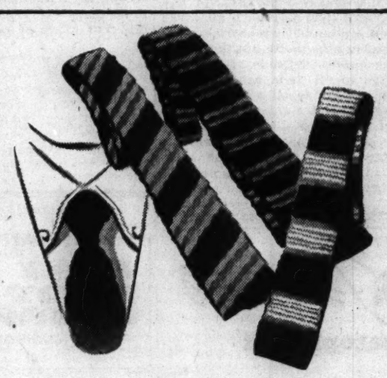

KNITTED TIES
Full fashioned—that's dividend workmanship that holds its shape
1.00

It's hard to believe, yes! But true. These knit ties, with their nubby texture and bold stripes or solid colors will hold their shape through countless wearings and knottings.

Ties, Shirts, Hosiery, First Floor.

WEAR DEFEATING TWEEDS
Two like these and a rationing program would hold no fears
39.50
Coat, waistcoat, trousers

True cosmopolitan in its British-American origin, in its all-round attitude toward life, is a 3-piece single-breasted suit of superbly tailored Derrymoor Tweed. It's an investment in duration durability, in complete wearability, in lasting satisfaction. In tan and brown diagonal weaves, heather mixtures and herringbones.

Men's Suits and Topcoats, Second Floor.

SWEATER SETS
Slipover and cardigan, all wool, in tan, green or blue, both for
6.85

Congenial companion of tweed suit or slacks. Equitable teammates for tramping through frosty woods or enjoying rainy armchair evenings at home. In softest wool.

Sportswear, First Floor.

PART THREE
WANT ADS
SPORTS MARKETS

Chicago Daily Tribune
THE WORLD'S GREATEST NEWSPAPER

For Faster Service 3 TRIBUNE PHONE NUMBERS
SUPerior 0200 Public Information Service | 0260 Scores of Cubs-Sox Games | 0100 Want Ads—General Business

SATURDAY, SEPTEMBER 12, 1942. *** 17

CARDINALS BATTLE TO TIE DODGERS TODAY

PACKERS-ARMY GAME MAY SET RECEIPTS MARK

$50,000 for Fund in Sight Tomorrow.

BY EDWARD PRELL.
[Chicago Tribune Press Service.]

Milwaukee, Wis., Sept. 11.—In today's Fourth of July weather, Milwaukee was talking about establishing an all-time high gate here for a football game and had all but forgotten Charlie Grimm's Brewers of the American association who right now are engaged in a playoff series with the Mudhens from Toledo.

The football game will be played Sunday afternoon in Marquette stadium between the touring Western army All-Stars and the Green Bay Packers. Today more than $30,000 was safely stowed away. The city has set as its goal the sum of $50,000 to be turned over to the Army Emergency Relief fund.

$25,000 in Contributions.

Less than 200 of the $25 contributions for choice tickets remain to be made and the game's sponsors are confident the 1,000 will be subscribed. This alone means a lump sum of $25,000. The idea is patterned after the College All-Star plan in Chicago in which contributors were given a seat on the 50 yard line for each $100.

If $50,000, or close to that amount is netted, this will exceed the funds raised in Los Angeles, Denver, or Detroit, where the army team already has met three members of the National Football league. The All-Stars will break up and return to their camps after playing the New York Giants a week from Sunday in Syracuse, N. Y.

The soldiers worked out this afternoon at Milwaukee Teachers college and their main worry seemed to be stopping Don Hutson from catching too many of Cecil Isbell's passes. "From all I've heard about Hutson, they'd better give up all shotguns," said 1st Lieut. Joe Routt, the one time demon guard of the Texas Aggies. Joe looked studious behind spectacles and his face carried a few scratches from previous games.

Pugh Aches All Over.

"Gee, I ache all over," complained 2d Lieut. Marion Pugh, the black haired fellow who went to the Giants last year from the Texas Aggies. "That's a pretty tough job, meeting three pro teams in a week's time."

The All-Stars whipped the Cardinals last Sunday in Denver, 16 to 10, and Wednesday night blanked the Detroit Lions, 12 to 0. The Lions never got inside their 25 yard line all evening.

"We've really got a strong defense," said Pugh, who has started each of the three games at left half, or tail back. "But I don't know how we're going to do against Isbell and Hutson."

Nine Texas Aggies on Team.

There are nine former Texas Aggies with Maj. Wallace Wade's Western team.

Maj. Wade, tho always one to keep away from the optimistic side, ventured the opinion that his star-spangled squad of 50 former top flight college and professional players are showing some semblance of team work.

"We were worried at first," he said, "because we had boys who were familiar with so many systems of play. This showed up in our first game with the Washington Redskins on the coast, which we lost, 26 to 7. We were better against the Cardinals, and I really think we found ourselves against the Lions."

Make Allowance for Cards.

The Western soldiers were more impressed with the Lions than the Cardinals, but they made allowance for Jimmy Conzelman's team having to play in Denver's rarefied air a day after arrival. The mile high city atmosphere even bothered the All-Stars who had been there five days before the game. They describe the Lions as a young, aggressive team.

In the three games against National league teams, the army has been outscored a single point, 36 to 35, those 26 by the Redskins making the difference. The pros have made a total of 39 first downs to 17 for the army. The latter has specialized in running back kickoffs and punts for large yardage, especially big John Kimbrough, whom his teammates describe in glowing terms.

10 All-Star Passes Intercepted.

The pros have tried 93 passes of which 42 were completed. The Stars have made good 12 passes out of 25, and 10 have been intercepted. The league teams have gained a total of 716 yards to 408 for Maj. Wade's huskies.

The Packers will come into town Saturday evening. They are receiving only expenses for their labors. The Packers did some high powered ticket selling yesterday in Green Bay. Their one day season ticket drive netted 1,437 sales. The campaign was headed by William Servotte and Don Bairbarn.

Boxoffice officials said today that there are plenty of seats available. They are priced at $1.10, $2.20, and $3.30 and may be obtained at the Marquette university stadium ticket office.

MOON MULLINS—A NOSE FOR BUSINESS

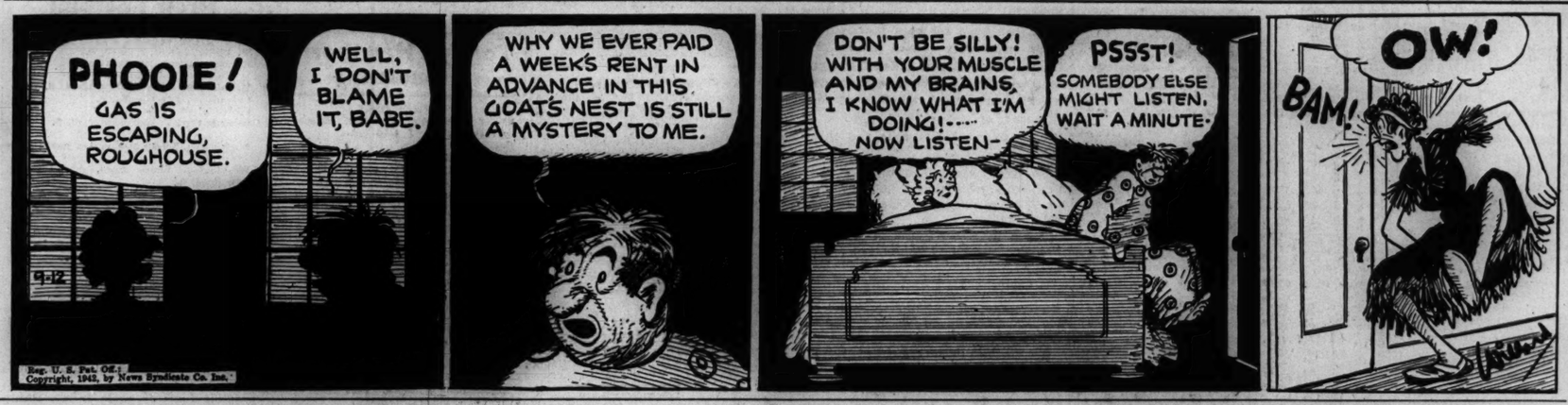
PHOOIE! GAS IS ESCAPING, ROUGHOUSE.
WELL, I DON'T BLAME IT, BABE.
9-12
WHY WE EVER PAID A WEEK'S RENT IN ADVANCE IN THIS GOAT'S NEST IS STILL A MYSTERY TO ME.
DON'T BE SILLY! WITH YOUR MUSCLE AND MY BRAINS, I KNOW WHAT I'M DOING!---- NOW LISTEN-
PSSST! SOMEBODY ELSE MIGHT LISTEN, WAIT A MINUTE.
OW!
BAM!
Reg. U. S. Pat. Off.
Copyright, 1942, by News Syndicate Co. Inc.

In the Wake of the News

BY ARCH WARD.

TOM FARMER and Ben Trickey are the only members of the Iowa football team who have won letters in other major sports. . . . Trickey, with Tom Chapman, is co-caption of the Hawkeye basketball squad while Farmer is a regular on the baseball nine. . . . All races for 3 year old fillies are called some kind of Oaks because Lord Derby lived at a place called Lambert Oaks in 1779 when he instituted an annual event for such horses the Friday after the English Derby at Epsom Downs. . . . Dale Stafford of the Detroit Free Press figures Owner Fred Mandel Jr., of the Lions is certain to make money this year because his team meets the Chicago Cardinals, Cleveland, and Brooklyn in its first three league games and "should win them all." . . . We just thought Jimmy Conzelman might like to know. . . . This is fair warning to coaches in the Southwest conference: Coach Leo [Dutch] Meyer of the Texas Christian Horned Frogs opines that he will have "a pretty fair ball club this year." . . . The American association hopes to operate next season with full personnel, altho most owners are agreed that the schedule will be shortened somewhat and that the clubs, because of transportation handicaps, will have to dispense with training trips to Florida. . . . Gil Radcliff, star end on the Penn State football team in 1937, '38, and '39, is believed to be a prisoner of war in the Philippines. . . . He saw a lot of action on Corregidor and was promoted to captain during the Americans' heroic stand there. . . . Connie Mack posted a notice on the Shibe park bulletin board inviting members of the A's to volunteer for an exhibition game in Lancaster, Pa. . . . When only a half dozen agreed to go, Connie grew irate and forced the whole roster to make the jaunt. . . .

The Yankees have lost only two double headers this season and both of them were to the White Sox. . . . On the other hand, the Sox won only once from the Yanks in 11 appearances in the stadium. . . . Great game, this baseball. . . . Johnny Berardino of the Browns flunked out of the army air corps, it is reported, because flying made him ill. . . . Eric Tipton, former Duke star now playing outfield for the Reds, has been besieged with offers of pro football jobs, but, at this writing, had rejected them all for fear of injury which might affect his major league career. . . . Ray Flaherty, coach of the Redskins, says Brooklyn is the team to beat in the

eastern half of the National Football league, not his Washington club. . . . Sounds just like a college coach. . . . Notre Dame football fans shuddered when they learned that Frank McCarthy, senior track star, had reported to Coach Fritz Crisler. . . . They recall that Frank scored 14 points for the Wolverines in a 56 to 48 Michigan victory over the Irish last February.

Not for Sale.

Diplomacy and tact, alas,
Cannot be purchased in package or glass,
Discretion and utter control of self
Are commodities not to be had from a shelf.
Calmness and poise, polish, finesse,
Cannot be bought as, say, well, a dress;
Nor can outlook sane and judgment cool
Come thru a correspondence school.
No, money can't buy these qualities rare
They require much training and study and care,
But once you've acquired them thru stress and thru strife,
They are yours for all the days of your life!
—Jazbo of Old Dubuque.

* *

Hole in One.

Willis Raabe, Baker Park golf course, Kewanee, Ill., 7th hole, 198 yards.

* *

Crowding the Hero Bench.

I really didn't save a copy of the paper on the day my Wake contribution was printed. —Irish.

I've never mentioned the new liquid stockings.
—Esther V. N. of Muscatine.

* *

Chummy Chat in a Restaurant.

Customer—Black coffee, please.
Pretty waitress—Black coffee, sugar?
Customer—Yes, sugar.
P. W. [hesitatingly]—How much sugar?
Customer—One cup, sugar, no sugar. —Smittee.

* *

The Wake Depends	Help!
Upon Its Friends	Help!

* *

Old Timers' Corner.

I entered the hall of Wake fame in 1916 and have been trying, with in-and-out success, ever since.
—William Walter Scott.

* *

Life's Biggest Thrills.

First day at school. . . . First date. . . . First proposal. . . . First marriage. . . . First time in print.
—Illinois Sunflower.

* *

Famous Last Words.

You mark my word.
—Edith Diorio.
You can't scare me, you bum!
—E. Drakle.

Variety Show

The new Wake book, which will be on sale Friday, Sept. 25, is packed with an amazing variety of material. There are items which will pick you right up out of the blues and make you laugh. There are others which will make you stop and think. The book is a combination of wit, sharp observation, timely comment, entertaining notes, and beautifully written verses.

In other words, its 64 pages contain the best things published in the Wake during the last year. The price is 15 cents—18 cents by mail. Address mail orders to the Tribune Public Service office, 1 South Dearborn street. You'll miss some grand entertainment if you miss the

NEW WAKE BOOK.

Sudden Thoughts.

The man who doesn't like the boss never gets to be the boss himself and then wonders why.
—Fran of Chatham.

If you'll only stop and ask yourself "Is it necessary?" or "Can I do without it?" you'll find yourself not needing or wanting anything.
—Paula.

The best way to keep a secret is to keep it to yourself. —Joe Liberti.

* *

Time to Sing.

So many people fret about
The rainy days in life,
About the lack of sunshine
In a smile, about their strife.
It's true the lovely sonnets
Were written best with tears,
But I prefer remembering
A rainbow, thru the years.
So many folks are weary now,
Of wars, and all they bring,
I too could write of broken hearts.
But now's the time to sing.
—Virginia Pennock.

* *

Changing Values.

When the waitress stumbled and fell in a tray of shattered dishes, she said "O, shucks, I've lost another hairpin." —Hal Stacey of Aurora.

* *

Dusting Off the Old Ones.

People without a sense of humor irk me. Imagine what a muddle we'd be in if Adam hadn't taken a little ribbing.—L. A. B.

[Continued on next page, column 8]

MICHIGAN STATE HAS GREEN BUT HOPEFUL SQUAD

22 of 42 on Spartans' Roster Are Sophs.

BY WILFRID SMITH.
[Chicago Tribune Press Service.]

East Lansing, Mich., Sept. 11.—Michigan State college has arranged one of its best intercollegiate football schedules. The Spartans will meet two Western conference elevens, Michigan and Purdue. They travel east to play Temple and go west to face Washington State. They have a date with Great Lakes and they will conclude a nine game program in East Lansing Nov. 28 against Oregon State, the Rose Bowl champion.

But Michigan State will have fewer experienced men for this campaign than in any of the preceding nine years Charles Bachman has directed the eleven. The majority of the squad, that began training here yesterday, is composed of sophomores and only two of the veterans can be certified as regulars from the 1941 season.

Open Against Michigan.

Whatever Bachman and his assistants accomplish with this group, and it must not be dismissed too lightly, will be the result of their own intense efforts, the enthusiasm of the young men who represent Michigan State, and the advantage of an extra long practice period, since the opening game with Michigan will not be played until Oct. 3. Wayne university follows and then comes Marquette, perennial rival. By this time Coach Bachman may have a team that will give an excellent account altho, by no stretch of imagination, can it be expected to perform miracles.

A miracle in this case would be defeat of Great Lakes, for instance, and certainly if the Spartans should whip Michigan in the opening game the result would be somewhat as if Bachman had unexpectedly pulled a white rabbit out of a hat. But Bachman has been at the business of coaching ever since he was graduated from Notre Dame in 1916, a period long enough to learn that the result of any game is as uncertain as the direction a football will bounce.

Two 1941 Starters Left.

Today, as his squad went thru its second double practice, Bachman was content to point out its inexperience. Without undue emphasis he also noted that Dick Kleppe, left half, and Walter Pawlowski, right half, were the only starters from his 1941 eleven. It remained for Al Kawal, one time star Northwestern university guard and now line coach of the Spartans, to point out that a sophomore probably must play left tackle, that several shifts have been made so that the first team at least will have had some previous experience, and that nearly all of the better players must learn at least two positions.

From this information it is easy to deduce that Michigan State's most serious handicap is inexperience. From the weight chart in the fieldhouse it is apparent that the team will be average in this particular. It's speed, so we were told, will approximate that of the 1941 eleven. Despite youth and inexperience the Spartans may equal their 1941 record of five victories, three defeats, and a scoreless tie with Purdue. Certainly Bachman will be pleased if his men finish with the same vigor as last year when they took their last three contests.

22 Sophs on Squad.

Twenty-two of the 42 players listed by positions today are sophomores, only four are seniors. The foundation for this fall was laid firmly in an unusually productive spring drill but several plans have been changed because of failure of excellent reserves to return to the campus. Double drills will be held until at least a week from Monday when freshman week starts. On the squad are several youngsters who have become eligible because they have successfully completed the summer term. This scholastic period, under the war time scholastic program, is equivalent to a semester. Michigan State was the first of the midwestern universities to streamline its curriculum so that a degree can be obtained in less than three years.

The line is the immediate problem.

[Continued on next page, column 2]

Mort Delivers for Brothers Walker and Jim

[Associated Press Wirephoto.]

Morton Cooper, ace right hander of the St. Louis Cardinals, has a dugout chat with Brothers Walker (left) and Jimmy. Jim, on leave from the navy, saw Mort blank the leading Dodgers, 3 to 0, yesterday to cut Brooklyn's margin over the Cards to one game. That No. 20 on Mort's uniform represents his bid for his 20th victory. He dons a higher number each time out.

BITHORN'S TENTH PASS BEATS CUBS, 4-3, IN NEW YORK

New York, Sept. 11 [Special].—Hi Bithorn's tenth pass of the game to Hank Leiber with the bases full in the ninth inning forced in the run that enabled the New York Giants to beat the Cubs, 4 to 3, today. Until John Mize was forced in from third base with the run that broke a 3 to 3 tie, none of the beneficiaries of Bithorn's generosity scored. Fifteen Giants were left on bases.

With the score 3-3 at the end of the eighth, Mize opened the ninth with a walk, and Babe Young sacrificed. Willard Marshall was passed purposely and Bill Jurges forced him for the second out. But Buster Maynard, a pinch batter, was handed an intentional pass, filling the bases, and Leiber, batting for Ace Adams, who relieved Starting Pitcher Harry Feldman, waited out three wide ones, then fouled off a couple. The sixth pitch was high and inside and the game was over.

Gillespie Hits Home Run.

The Cubs used Marvin Rickert in center field, Cy Block at third base, and Paul Gillespie behind the bat. Two of these three Texas leaguers from Tulsa had had a glimpse of the majors before, Block in Cincinnati last Monday and Rickert as a runner in Brooklyn on Thursday.

There was nothing gradual about

[Continued on page 19, column 5]

Major Leagues

AMERICAN LEAGUE.

	W.	L.	Pct.	G.B.
New York	94	47	.667	....
Boston	85	56	.603	9
St. Louis	77	66	.538	18
Cleveland	70	71	.496	24
Detroit	68	74	.479	26½
CHICAGO	61	74	.452	30
Washington	56	83	.403	37
Philadelphia	52	92	.361	43½

YESTERDAY'S RESULTS.

Chicago	1;	New York	0
Boston	15;	Cleveland	2
Philadelphia	5;	Detroit	4
St. Louis	10;	Washington	4

GAMES TODAY.

N. Y. at Chicago. Phila. at Detroit.
Boston at Cleveland. Washington at St. L.

NATIONAL LEAGUE.

	W.	L.	Pct.	G.B.
Brooklyn	94	45	.676	....
St. Louis	93	46	.669	1
New York	77	62	.554	17
Cincinnati	68	70	.493	25½
Pittsburgh	62	72	.463	29½
CHICAGO	64	78	.451	31½
Boston	55	82	.401	38
Philadelphia	37	95	.280	53½

YESTERDAY'S RESULTS

New York	4;	Chicago	3
St. Louis	3;	Brooklyn	0
Cincinnati	8;	Philadelphia	5

[11 innings.]
Pittsburgh at Boston [2], postponed.

GAMES TODAY.

St. L. at Brooklyn. Pittsb'h at Bos. [2].
Cincinnati at Phila.
Only games scheduled.

Smith Shuts Out Yankees, 1-0; Sox Make Five Double Plays

BY IRVING VAUGHAN.

The Yankees' desire to clinch the pennant as quickly as possible was upset slightly yesterday by the White Sox, who acted as if they finally had decided to start tuning up for the city series. With five double plays ideally spaced in the nine innings of activity, they rendered valiant aid to the usually hapless Eddie Smith, who thus was able to sneak across his sixth victory of the year. The decision was by an irreducible 1 to 0, leaving the champions in need of four victories to become world series eligibles.

The five twin killings were of great value, but Smitty enjoyed other helpful items while dodging his possible 26th shearing. One of these lifts was a bull's-eye throw by Rookie Bill Mueller in the eighth, cutting off a Yankee runner at the plate. The next lift came in the home portion of the same inning from the bat of Don Kolloway. He spanked Atley Donald for a single, sending in the only run observed by a turnout of only 1,953 paid spectators.

Atley's Good for a Time.

Thru the first seven innings Donald was so tricky that he didn't need the aid of double plays such as repeatedly snatched Smitty off the hot spot. In that stretch there were only five Sox hits and nobody walked. But Donald wasn't able to resist being charitable when George Dickey opened against him in the eighth. The brother of Yankee Bill walked and was bunted to second by Smitty. An instant later Kolloway rammed his second single of the afternoon into left and by the time Charley Keller got ready to throw it back, Dickey had checked in with the decisive run.

The Yankees thought for a few minutes in the first inning that they were about to do something worth while. They didn't know at the time about the Sox being in the double play mood. A single by Red Rolfe and Jim Webb's error on Roy Cullenbine brought up the talented Joe Di Maggio with one out. The latter tapped to Smith and the twin killing was perpetrated. Smitty didn't encounter another possible jam until Joe Gordon opened the fifth with a single. Nothing came of this because Kolloway flagged Keller's liner and doubled Gordon off base.

Double Play Helps Again.

The double play got the Yankees again in the seventh. Rolfe led with a single and was bunted to second. Kolloway took Di Maggio's pop up, whipped it to Appling and Rolfe was doubled off second. Then the eighth brought what for a few minutes looked like funeral arrangements for Smitty. Gordon and Keller opened with singles. Smitty wabbled long enough to get himself into a 3 and 2 situation with Gerald Priddy, but then slipped over a strike and Gordon was doubled going into third.

Smitty didn't get thru the ninth perfectly but maybe he figured again on the double play feature. It showed up for the fifth time, Rolfe walked with one out. Cullenbine fanned and Rolfe was doubled trying to steal second.

The Yanks will look at more southpaw pitching today in their last 1942 appearance here. The treatment will be rendered by Jake Wade. The champions will start Spud Chandler, who has a neat record of 15 victories against 4 defeats.

The Yankees believe they still have enough time in which to break their double play record of 196 established last season. At the moment they claim to have made 181 this season, but the American league's official statistician has been able to locate only 180.

City Series Is On

THE White Sox will meet the Cubs in the customary city series at the close of the season. The challenge was issued from New York by Capt. Stanley Hack, following a vote of the players yesterday, and was accepted immediately by Mrs. Grace Comiskey, owner of the Sox. The White Sox have won the last seven series, sweeping the four game set last fall.

A Masterpiece

NEW YORK.	Ab	R	H	P	A	CHICAGO.	Ab	R	H	P	A
Hassett,1b	4	0	0	8	3	Kol'way,1b	4	0	2	11	1
Rolfe,3b	3	0	2	1	1	Moses,rf	4	0	0	3	0
Cullen'e,rf	3	0	1	1	0	Grant,3b	4	0	1	2	3
DiMa'io,cf	3	0	0	0	0	Appling,ss	3	0	1	1	0
Gordon,2b	3	0	2	3	2	Hoag,lf	3	0	0	0	0
Keller,lf	3	0	1	4	1	Mueller,cf	3	0	2	1	1
Priddy,ss	3	0	0	2	3	Webb,2b	2	0	0	4	2
Hemsley,c	2	0	0	4	1	G.Dickey,c	2	1	0	5	3
Donald,p	3	0	1	1	0	Smith,p	2	0	0	0	5
	27	0	7	24	11		27	1	6	27	15

New York	000	000	000—0
Chicago	000	000	01°—1

Error—Webb. Run batted in—Kolloway. Sacrifices—Webb, Cullenbine, Smith. Double plays—Smith to Webb to Kolloway; Kolloway [unassisted]; Kolloway to Appling; G. Dickey to Grant; G. Dickey to Webb. Left on bases—New York, 3; Chicago, 5. Struck out—Donald, 4; Smith, 3. Bases on balls—Donald, 1; Smith, 2. Time—1:24. Umpires—Berry, Summers, and Passarrella. Attendance—1,953 paid; 1,817 women.

Lawson Little Shoots 66 in Round at Ridgmoor

Lawson Little, former amateur champion, shot a 66 yesterday afternoon as he played in a foursome with Charley Penna, Tommy Armour and Bing Crosby at Ridgmoor Country club. Little's best hole was an eagle three he scored on the par five, 512 yard 15th. Penna, who scored a 69, had an eagle on the par five, 518 yard 14th. Armour shot a 73 and Crosby a 75.

COOPER'S 3 HIT PITCHING BEATS BROOKLYN, 3-0

Beazley, Macon Will Start on Mound.

Creeping Up

ST. LOUIS.	Ab	R	H	P	A	BROOKLYN.	Ab	R	H	P	A
Brown,2b	3	1	1	2	2	Galan,rf	4	0	1	3	0
T.Moore,cf	4	0	1	3	0	Vaugh'n,3b	4	0	1	0	3
Sl'ghter,rf	4	0	1	2	0	Reiser,cf	4	0	0	2	0
Misial,lf	2	0	0	2	0	Medwick,lf	4	0	0	2	0
W.Cooper,c	4	0	0	5	0	Camilli,1b	3	0	0	6	0
Hopp,1b	4	0	2	9	1	Herman,2b	2	0	0	5	0
Kur'ski,3b	4	0	1	1	1	Owen,c	3	0	0	6	0
Marion,ss	4	0	0	3	3	Reese,ss	3	0	1	3	2
M.Cooper,p	4	2	2	0	2	Wyatt,p	2	0	0	0	1
						French,p	0	0	0	0	0
	33	3	8	27	9		*30	0	3	27	6

*Riggs batted for Wyatt in eighth.

St. Louis	000	001	020—3
Brooklyn	000	000	000—0

Runs batted in—Slaughter, T. Moore [2]. Two base hit—Brown. Sacrifice—Brown. Double play—Wyatt to Reese to Camilli. Left on bases—St. Louis, 6; Brooklyn, 4. Bases on balls—M. Cooper, 1; Wyatt, 2. Struck out—M. Cooper, 3; Wyatt, 2. Hits—Wyatt, 7 in 8 innings; French, 1 in 1. Losing pitcher—Wyatt. Umpires—Pinelli, Ballanfant, Barlick, and Stewart. Time—1:56. Attendance—27,273.

BY EDWARD BURNS.
[Chicago Tribune Press Service.]

Brooklyn, N. Y., Sept. 11.—Morton Cooper of the St. Louis Cardinals, a Missourian who has scaled the baseball heights before, reached a new pinnacle here this afternoon as he and the Cards whipped the Dodgers, 3 to 0. The victory, a three-hitter, in which the handsome right hander scored the first two of his team's runs, shaved the lead of the gulping Dodgers to one game.

The teams will play again tomorrow, with Rookie John Beazley charged with the chore of leading the Cards to a tie for the lead. Beazley, who saw Cooper win his 20th victory today, will be trying for his own No. 20. The panicked champs will call on Max Macon to stop the Cards' ruthless jag at 28 victories out of their last 33 games. But getting back to this fellow, Morton Cooper. With his brother, Walker, catching, he not only won his 20th victory of the season, but his eighth shutout as well. He has beaten the Dodgers four times, shutting them out three times here and beating them 2 to 1 in 14 innings in St. Louis.

One Was a Scratch.

He yielded three singles, an infield scratch by Peewee Reese in the third inning, a legitimate single by Augie Galan in the sixth, and another by Arky Vaughan with one out in the ninth. Mort walked only one, Bill Herman in the eighth. Nary a Dodger got to second base.

Cooper, following his plan of wearing uniform numbers which tally with his victory bid, stepped out today in No. 20, normally worn by Outfielder Coaker Triplett.

Here is the dope on the pennant race tonight:

	W.	L.	Games behind.	To play.
Brooklyn	94	45		15
St. Louis	93	46	1	15

Remaining games:

SEPT. DODGERS.	CARDINALS.
12...St. Louis	At Brooklyn
13...Cincinnati [2]	At Philadelphia [2]
14...Open	At Philadelphia
15...Open	At Philadelphia
16...Pittsburgh	At Boston
17...Pittsburgh	At Boston
18...Philadelphia	Open
19...Philadelphia	At Chicago
20...Philadelphia [2]	At Chicago
21...Open	Pittsburgh
22...New York	Pittsburgh
23...Philadelphia	Cincinnati
24...Boston	Cincinnati
25...Boston	Open
26...At Philadelphia	Chicago
27...At Philadelphia	Chicago

As recently as Aug. 15 the Dodgers were 9½ games ahead of the Cardinals, and no longer ago than Aug. 4 they enjoyed their longest margin, 10 games.

Mort scored the first and winning run in the sixth inning. He led off with the second St. Louis hit off Whit Wyatt. Jimmy Brown advanced him with a perfect bunt toward third. Terry Moore, who later drove in two runs, wasn't quite ready for heroics at this juncture. He sent a short fly to Galan and Mort had to stay on second. Enos Slaughter took two strikes and a wide one, then lined a single to right. Dolph Camilli made an energetic leap for the ball, but the effort served only to slow it down for Galan, making it easier for Mort to get home with what turned out to be the pay-off run.

He Delivers Again.

The victorious pitcher also started the rally which put him on easy street in the eighth. With one down he singled to deep short, stopping at third on a double to left by Brown, only extra baser of the afternoon. Moore missed rather badly on two strikes, then lined a single to left, scoring Mort and Brown. Moore took second on Joe Medwick's throw to the plate. Slaughter popped to Herman, Stan Musial was given an intentional pass and W. Cooper grounded to Camilli.

At the end of the first two innings here yesterday, the Cubs were leading the Dodgers, 6 to 0, but the Cardinals were somewhat less potent in the first two innings today and thereafter until Cooper injected the hitting theme into the contest. It may have been Wyatt's pitching.

11 ENTERED FOR $5,000 HANDICAP AT HAWTHORNE

With Regards Is Assigned Top Weight Today.

Handicap Field

ELEVEN horses were named in the overnight entries for today's $5,000 six furlong Speed handicap at Hawthorne. The field, in order of post position, follows:

	Wt.	Jockey.	Prob. odds.
Defense	116	F.A.Smith	6-1
Daily Trouble	104	No boy	50-1
Sales Talk	111	V. Phillips	8-1
With Regards	121	C. Corbett	5-2
†Pig Tails	106	No boy	7-2
Gen'l Manager	106	J. Higley	30-1
Miss Dogwood	110	No boy	4-1
Woof Woof	109	S. Brooks	20-1
Potranco	111	A. Bodiou	12-1
†Signator	116	O. Scurlock	7-2
Elverland	110	No boy	12-1

†Woolford farm entry.

BY HOWARD BARRY.

Hawthorne will entertain the first Saturday crowd of its meeting this afternoon with a program topped by the $5,000 Speed handicap, a six furlong dash which has drawn some outstanding sprinters in the overnight field of 11.

T. D. Grimes' With Regards, which has been accustomed to setting the early pace when racing against some of the nation's best horses over the longer routes, will be put to a severe test today.

He Gets 121 Pounds.

Racing Secretary Larry Bogenschutz has allotted With Regards top weight of 121 pounds. This colt was second to Alsab in the American Derby and third to Shut Out and Valdina Orphan in the Classic. It is quite likely that he will go to the post as the favorite this afternoon.

Steve Brooks, who did the best work of his career during the Hawthorne meeting last season, again is showing his liking for this track. He brought in three winners in the first five races yesterday and just missed with Johnny Jr. in the sixth. Then he wound up his busy day by bringing in Fair Haste in the eighth to make it four winners and a second out of seven mounts.

Steve Goes to Work.

Brooks scored his first success of the day aboard Memory Book in the second race. After keeping this 9 year old gelding much closer to the pace than usual, Brooks brought him up very swiftly on the turn, sent him to the front soon after the stretch run began, and brought him home five lengths ahead of Syrian Boy. Memory Book completed a $24.80 daily double together with South Border, which had won the first race.

Brooks followed up his performance on Memory Book by winning with Diavolo Belle in the third. This filly was ninth in the field of 10 as they approached the stretch. Brooks took her wide to clear all of her rivals and drove her up to the front in the last few yards.

Brooks' third success occurred on Be Brief in the fifth. After following the pace set by Even Stitch in this six furlong dash for 2 year olds, Be Brief took the lead in the last furlong and beat his rival by a length. Roy Jones was third. Be Brief was a 4 to 1 shot, returning $10.40, $3.80, and $2.80.

Brooks' mount was scratched out of the seventh race but he was right back with Fair Haste at nearly 8 to 1 in the eighth.

AQUEDUCT RESULTS.

FIRST RACE—Purse $1,500, claiming, maidens, 2 year olds, 7 furlongs:
Gay Flight, 116 [Tho'ps'n] 4.60 3.50 2.80
Plucky Ray, 116 [Nodarse] 6.20 3.70
Ample Glory, 113 [Longd'n] 3.70
Time, 1:27. Fox Meadow, Blue Valor, Be Impudent, Miss Elmo, Calvert Hartpp, Super Service and Spring Tornado ran.

SECOND RACE—Purse $1,500, claiming, 3 year olds and up, 7 furlongs:
At Play, 113 [Loveridge] 6.20 3.30 2.80
Bright Camp, 113 [Meade] 3.40 2.70
Miss B. B., 110 [Lindberg] 3.40
Time, 1:25 4-5. Javert, Quatrebelle, Battle Lark, and King's Feast ran.

THIRD RACE—Purse $1,500, claiming, hurdle race, 3 year olds and up, about 1½ miles:
Forest Ranger, 149 [Cruz] 3.70 2.60 2.40
Baris, 130 [W.J.Owens] 3.00 2.80
Miquelon, 144 [L. Newton] 2.90
Time, 2:48 1-5. Black Rowdy and Killmalock ran.

FOURTH RACE—Purse $2,000, special weights, maidens, 3 year olds and up, 6 furlongs:
Go-Gino, 119 [V. Nodarse] 3.90 2.80 2.20
Irish Nora, 109 [Gorman] 5.20 2.70
Raj Kumar, 110 [Meade] 2.40
Time, 1:12 3-5. Bosiet and At Which ran.

FIFTH RACE—Purse $1,500, claiming, 2 year olds, 7 furlongs:
Regimental, 110 [Mehrt'ns] 12.80 7.30 5.00
Sug. Ration, 116 [W'strope] 6.10 3.80
Blue Shot, 117 [Longden] 4.10
Time, 1:25 3-5. Sticky Kitty, Count Daunt, Pacifist, White Ford and Diggie ran.

SIXTH RACE—Purse $1,500, allowances, 2 year olds, 6 furlongs:
Stitch Again, 116 [Rob'son] 5.30 2.50 2.10
Bossuet, 116 [Stout] 2.50 2.10
Sea Fare, 116 [Nodarse] 2.30
Time, 1:12. Chislam, and Quis ran.

SEVENTH RACE—Purse $1,500, claiming, 3 year olds and up, 6 furlongs:
Breeks, 111 [Meade] 6.70 4.20 3.70
Park Bench, 99 [Goggi] 11.50 5.80
Count Haste, 113 [Gorman] 3.60
Time, 1:12 4-5. Porter's Girl, Eric Knight, and Pony Express ran.

EIGHTH RACE—Purse $1,500, claiming, 3 year olds and up, 1⅛ miles:
Quercus, 114 [D. Meade] 19.00 6.50 3.80
Coffeeman, 113 [Gorman] 3.50 3.00
Star of Padula, 117 [W'pe3 3.50
Time, 1:51 3-5. True Knightess and Epaminondus ran.

FAIRMOUNT PARK ENTRIES.

FIRST RACE—Purse $600, claiming, 3 year olds and up, 1 1-16 miles:
Lady Hav ...107 | Quotum ...111
*Inductor ...110 | *Baby Gold ...105
*Gambit ...106 | Royal Blue ...109
*Voncell ...107

SECOND RACE—Purse $600, claiming, 3 year olds, 5½ furlongs:
Servant Kan ...105 | *Mike K. ...107
Miss Letitia ...102 | *River Shannon ...103
*Dodge City ...110 | Big Bozo ...108
Double Lady ...108 | Doctor Reder ...108
*Lord Prospect ...103 | *Red Set ...107
Duty First ...111

THIRD RACE—Purse $600, claiming, 3 year olds and up, 6 furlongs:
*Snow Flower ...102 | Sis Wagner ...107
*Sky Pirate ...108 | Namur ...110
Come On Sam ...113 | *Pandisco ...102
*Braxton Bell ...105 | Sudden Thought...110
E. C. Curtiss ...113 | *Float Away ...108
*Dipper Conard ...105 | *Liberio ...108

FOURTH RACE—Purse $700, claiming, 3 year olds and up, 6 furlongs:
Sphalerite ...106 | Yar ...103
Preco ...113 | Midluck ...107
*Meetsum ...102 | *Rusty Gold ...105
Gridine ...115 | Col. Morocco ...110

FIFTH RACE—Purse $700, claiming, 3 year olds and up, 1 mile and 70 yards:
Friendly Paul ...116 | *Mr. Ambassador.111
*Surgeon Dick ...107 | New Englander...112
Asael D. ...102 | Pittistraw ...107
*Selma May ...108

SIXTH RACE—Purse $1,200, handicap, 3 year olds and up, 6 furlongs:
Fergie's Count ...119 | His Girl ...105
Espino Gold ...107 | Sweepida ...119
Old Smokey ...99 | O. K. Mullen ...105
Doubtful ...100 | Maxiekin ...105
Mexicana ...107

SEVENTH RACE—Purse $600, claiming, 3 year olds and up, 1⅛ miles:
*Mary Cardinal ...96 | *Ace of Spades ...108
Dorothy D. K. ...103 | *Alspur ...108
Sue Harpen ...103 | Dutchill B ...108
Manymor ...104 | *Shervill ...108
*Pari Call ...105

EIGHTH RACE—Purse $600, claiming, 3 year olds and up, 1 mile and 70 yards:
*Success Story ...105 | *Victory March ...105
*Daisy May ...106 | *Belle Town ...106
*Colonel Martis ...109 | *Alan ...109
*Tiny Bit ...106 | Scout Whistle ...114
*Polvo's Image ...109 | Mountain Air ...114
Manhunt ...114

HAWTHORNE FORM CHART

SEPTEMBER 11, 1942.

[Copyright: 1942: By Triangle Publications, Inc. (Daily Racing Form).]

FIRST RACE—Six and a half furlongs, chute. Purse $1,000. Net value to winner, $700; second, $200; third, $75; fourth, $25.

Horse and jockey—	Wt	PP	St	¼	½	Str	Fin	Owner	Eq odds
SOUTH BORDER [A.Snider]	108	2	4	3^2	2^1	1½	1½	Bres'han-Reyn'lds	3.00-1
GREAT WALL [D.MacAndrew]	108	1	6	8½	7hd	5½	2hd	O.H.Berz	16.60-1
MARIE MATILDA [J.Haritos]	109	8	5	5½	5hd	4½	3^1	H.Shearer	61.60-1
BOBLOY [J.Higley]	107	4	10	10½	9hd	6^1	4½	T.J.Parker	43.00-1
BRILSON [S.Brooks]	115	11	2	4½	3½	3½	5ns	A.J.Greer	13.00-1
MICHIGAN STAR [A.Bodiou]	111	10	1	1½	1½	2hd	6½	T.Hill	1.70-1
CHIC PRINCE [W.Borton]	109	6	11	12	12	10½	7ns	J.J.Watkins	195.00-1
CROWN COLONY [C.Corbett]	113	5	9	7½	8^1	8½	8^1	J.M.Hutchins	24.30-1
DANCE AROUND [F.Farrell]	107	12	12	11	11	7hd	9	M.Lowenstein	40.70-1
NOPAY [F.A.Smith]	104	7	8	6^1	6½	9	10	H.C.Herendeen	5.20-1
EASTMOOR [R.Fielding]	105	3	7	9½	10½	11	11	WalmacFarms	15.30-1
VALDINA PURGE [F.Grill]	107	9	3	2^2	4½	12	12	S.Brooks	24.50-1

Track good. Time, :23 3-5, :48 3-5, 1:15 1-5, 1:22 1-5. Two dollar mutuels paid: South Border, $8.00 straight, $4.20 place, $3.80 show; Great Wall, $12.20 place, $8.20 show; Marie Matilda, $28.20 show. Winner trained by B. McGarvey. Went to post at 2:17. At post 1½ minutes. Start good, from gate. Won driving, place same.

SECOND RACE—Mile and an eighth. Purse $1,000. Net value to winner, $700; second, $200; third, $75; fourth, $25.

Horse and jockey—	Wt	PP	St	¼	½	Str	Fin	Owner	Eq odds
MEMORY BOOK [S.Brooks]	114	4	8	8	8hd	1^1	1^5	TowerStable	2.30-1
SYRIAN BOY [O.Scurlock]	108	2	3	4hd	3½	2½	2½	H.M.Reineman	1.90-1
BOLUTE [L.Barney]	106	1	2	3½	2hd	3^2	3	C.F.Wagner	28.10-1
DOUG BRASHEAR [Schuling]	117	7	7	7½	7hd	4	4	Mrs.H.Hardy	3.80-1
SILVER B. [R.Fielding]	109	5	6	6	5½	6	5	Mrs.Denemark	21.00-1
WOODEN INDIAN [V.Phillips]	109	9	4	2½	4	5hd	6hd	J.P.Boyle	7.10-1
THREE SANDS [F.Farrell]	114	3	9	9	9	7	7	C.T.Young	31.20-1
IRON HILLS [C.Corbett]	114	8	5	5½	6	8	8	H.N.Isenberg	46.20-1
CHARMING [N.Jemas]	111	6	1	1½	1½	9	9	Mrs.Nordl'nder	129.30-1

Time, :25, :50 2-5, 1:15 2-5, 1:41 1-5, 1:54 1-5. Two dollar mutuels paid: Memory Book, $6.60 straight, $3.40 place, $2.60 show; Syrian Boy, $3.20 place, $2.80 show; Bolute, $6.60 show. Winner trained by M. Jolley. Went to post at 2:43. At post 1½ minutes. Start good, from gate. Won easily, place driving.

THIRD RACE—Six furlongs. Purse $1,000. Net value to winner, $700; second, $200; third, $75; fourth, $25.

Horse and jockey—	Wt	PP	St	¼	½	Str	Fin	Owner	Eq odds
DIAVOLO BELLE [S.Brooks]	109	9	2	10	9	7½	1½	Mrs.ThelmaOtt	3.20-1
EXCLAMATION [Litz'berger]	113½	10	1	9½	10	8	2	RosedaleStable	23.10-1
WISE CHANCE [O.Scurlock]	112	6	10	6	5½	4hd	3	LeslieComball	15.30-1
PACIFIC MAID [R.Fielding]	112	2	5	5½	6	2hd	4hd	P.L.Kelley	5.20-1
CHORSIE [F.A.Smith]	116	1	9	7½	7	5hd	5	BingCrosby	6.40-1
SIDE ORDER [C.James]	113	3	6	2½	2½	3½	6½	L.J.Wilson	16.00-1
BROWN MATE [C.Ingess]	115	8	8	8½	8	9hd	7½	W.Fronk	17.20-1
HY TRITE [L.Barney]	104	7	4	4hd	4	6	8	Mrs.J.A.Nix	10.70-1
VALORDOR [V.Phillips]	107	4	3	1½	1	1½	9	Mrs.Campagna	11.80-1
LIKE HER DADDY [Corbett]	113	5	7	3½	3hd	10	10	H.N.Isenberg	3.90-1

Time, :23 1-5, :47 4-5, 1:14 3-4. Two dollar mutuels paid: Diavolo Belle, $8.40 straight, $4.80 place, $3.80 show; Exclamation, $17.80 place, $10.60 show; Wise Chance, $9.80 show. Winner trained by S. B. Ott. Went to post at 3:08½. At post 1½ minutes. Start good, from gate. Won driving, place same.

FOURTH RACE—Mile and an eighth. Purse $1,000. Net value to winner, $700; second, $200; third, $75; fourth, $25.

Horse and jockey—	Wt	PP	St	¼	½	Str	Fin	Owner	Eq odds
BANKER JIM [N.Jemas]	112	11	10	5½	5½	1	1	VictoryStable	3.20-1
ADAM'S NEEDLE [M'Andrew]	112	9	9	9	8½	6½	2½	Mrs.M.Evans	29.60-1
JOCKARANDO [H.Litz'berger]	118	7	12	10½	7hd	7½	3hd	D.Porter	8.70-1
DES GRIEUX [J.Higley]	115	10	6	2hd	2½	3	4	EldoradoFarm	16.30-1
SWEEP THROUGH [S.Brooks]	118	3	3	6	6hd	5hd	5hd	Mrs.ThelmaOtt	6.30-1
SWEET STORY [V.Phillips]	110	12	7	3	3hd	2hd	6	Mrs.E.Oros	10.50-1
EVIL SPIRIT [D.Hauer]	110	5	5	4½	4½	4	7	C.E.Davison	6.50-1
BIRKA BOY [G.Olivera]	115	2	4	12	12	8hd	8½	Mrs.J.R.Upton	22.90-1
SONG SPINNER [R.Fielding]	113	4	2	7hd	9	9½	9½	W.Boganowski	4.30-1
SOME COUNT [C.Corbett]	112	6	11	11	11½	10	10	Mrs.Alexander	21.30-1
VALVESTA [G.Martin]	112	8	1	1	2	11	11½	Mrs.J.Martin	34.50-1
STAR BUD [L.Barney]	107	1	8	8½	10	12	12	Mrs.R.Runnels	33.90-1

Time, :24 1-5, :49 2-5, 1:15 1-5, 1:42, 1:55 2-5. Two dollar mutuels paid: Banker Jim, $8.40 straight, $5.20 place, $3.80 show; Adam's Needle, $22.80 place, $10.80 show; Jockarando, $6.40 show. Winner trained by C. H. Pinon. Went to post at 3:35½. At post 1½ minutes. Start good, from gate. Won ridden out, place driving.

FIFTH RACE—Six furlongs. Purse $1,000. Net value to winner, $700; second, $200; third, $75; fourth, $25.

Horse and jockey—	Wt	PP	St	¼	½	Str	Fin	Owner	Eq odds
BE BRIEF [S.Brooks]	118	3	4	2½	2	2½	1	J.Lowentein	4.20-1
EVEN STITCH [O.Scurlock]	109	4	1	1	1	1½	2	WoolfordFarm	1.50-1
ROY JONES [F.Farrell]	118	5	2	3	3	3	3½	Mrs.J.T.Jordan	3.90-1
LIBERATOR [C.Corbett]	118	2	6	5	4hd	4	4hd	Mrs.MonteWell	7.10-1
IRON WORKS [MacAndrew]	118	1	3	6	6	6	5	Mrs.J.Walsh	5.10-1
ROCK CALL [W.Garner]	109	6	5	4½	5½	5	6	J.D.Weil	25.40-1

Time, :23 1-5, :47 4-5, 1:14 2-5. Two dollar mutuels paid: Be Brief, $10.40 straight, $3.80 place, $2.80 show; Even Stitch, $3.60 place, $2.60 show; Roy Jones, $2.60 show. Winner trained by owner. Went to post at 4:02. At post ½ minute. Start good, from gate. Won driving, place same.

SIXTH RACE—Three-quarters of a mile. Three year olds and up. Claiming. Purse $1,200. Net value to winner, $850; second, $200; third, $100; fourth, $50.

Horse and jockey—	Wt	PP	St	¼	½	Str	Fin	Owner	Eq odds
VINUM [A.Bodiou]	113	2	5	5hd	6	4hd	1	B.Endovina	10.00-1
JOHNNY JR. [S.Brooks]	107	5	8	4½	3	2	2½	Mrs.MonteWell	1.70-1
HAPPY PILOT [MacAndrew]	115	8	9	9	7hd	6½	3hd	Mrs.J.Walsh	5.10-1
GEM W. [O.Scurlock]	110	7	2	1	1	1½	4½	S.I.Crew	5.90-1
EQUISTAR [N.Jemas]	111	6	1	2½	2	3½	5½	Mrs.A.K.Weast	16.60-1
PA RAVION [L.Balaski]	113	1	6	6	5½	5	6	Mrs.E.Denemark	11.80-1
LAST BUBBLE [A.Snider]	108	4	4	3½	4hd	7	7	C.Caldwell	42.40-1
FATE [J.Haritos]	108	9	3	8hd	9	8hd	8½	S.Smutski	11.50-1
AFTER SCHOOL [Farrell]	105	3	7	7	8	9	9	N.Rasmussen	8.40-1

Time, :23, :47 3-5, 1:14 1-5. Two dollar mutuels paid: Vinum, $22.00 straight, $7.60 place, $5.40 show; Johnny Jr., $3.60 place, $2.80 show; Happy Pilot, $4.20 show. Winner trained by A. Braxton. Went to post at 4:26. Off at 4:27. Start good from gate. Won driving, place same.

SEVENTH RACE—One mile and three-sixteenths. Four year olds and up. Claiming. Purse $1,000. Net value to winner, $700; second, $200; third, $75; fourth, $25.

Horse and jockey—	Wt	PP	St	¼	½	Str	Fin	Owner	Eq odds
BLIND EAGLE [D.Hauer]	110	5	2	2½	2hd	1½	1½	Mrs.E.Denemark	1.20-1
LAZARUS [D.MacAndrew]	119	2	4	4	4	2	2	L.H.Thompson	3.30-1
BROWN BOMB [C.Corbett]	113	3	5	5	5	4	3½	JoeW.Brown	3.20-1
TUSCO [N.Jemas]	112	1	3	3	3	3	4	Mrs.G.B.Scallon	6.50-1
HADA MOON [J.Higley]	109	4	1	1	1½	5	5	G.E.Lewis	13.00-1

Time, :24, :49, 1:14 4-5, 1:41 4-5, 2:02. Two dollar mutuels paid: Blind Eagle, $4.40 straight, $2.60 place, $2.20 show; Lazarus, $3.00 place, $2.40 show; Brown Bomb, $2.80 show. Winner trained by E. E. Russell. Went to post at 4:51. At post ½ minute. Start good, from gate. Won driving, place same.

EIGHTH RACE—One mile and a sixteenth. Three year olds and up. Claiming. Purse $1,000. Net value to winner, $700; second, $200; third, $75; fourth, $25.

Horse and jockey—	Wt	PP	St	¼	½	Str	Fin	Owner	Eq odds
FAIR HASTE [S.Brooks]	117	5	9	8hd	8	3½	1½	J.T.WithersIII.	7.70-1
HILL'S PALM [A.Bodiou]	114	8	6	2½	3	1hd	2½	M.Terry	2.60-1
CAGOT [V.Phillips]	112	6	4	6½	6	4½	3½	C.F.Wagner	18.10-1
HASTY KISS [L.Barney]	103	7	5	4	2hd	2½	4½	E.P.-J.C.Mets	11.30-1
HAPPY KHAYYAM [Hauer]	112	2	2	3hd	5hd	5½	5	Mr.-Mrs.Roberts	5.80-1
SPRING DRIFT [R.Fieldlng]	104	4	3	7	7	6	6	L.F.King	30.10-1
JACKORACK [O.Scurlock]	120	3	1	5½	4hd	7½	7½	H.M.Reineman	3.70-1
STEM-WINDER [H.Schuling]	117	9	7	9	9	8	8	W.Baker	6.00-1
SILK YARN [W.Garner]	109	1	8	1hd	1hd	9	9	Thos.Piatt	16.80-1

Time, :24 3-5, :49, 1:14 3-5, 1:41 2-5, 1:48. Two dollar mutuels paid: Fair Haste, $17.40 straight, $6.20 place, $5.20 show; Hill's Palm, $4.20 place, $3.40 show; Cagot, $7.40 show. Winner trained by J. T. Withers III. Went to post at 5:17½. At post ½ minute. Start good, from gate. Won driving, place same.

Michigan State Squad Is Green but Hopeful

[Continued from first sports page.]

All of the 1941 regulars are gone. Several sophomores undoubtedly will break into the starting seven and among them are Vincent Mroz, 200 pounder from East Chicago, Ind., who captained the freshman team last fall. Mroz now is at left end altho he played the other wing last spring. Bob McNeil, a senior, also has been moved to this spot.

Move Guard to Quarter Back.

Bernard Roskopp, Mount Clemens, Mich., and Kenneth Balge are sophomore candidates for the right end position. Alger Conner, from Pontiac, Mich., is a likely sophomore prospect at left tackle. He is pushed by Sophomores Harry Huber and Bob Thomas.

Howard Breyer, at center, and Bernard Neubert, a guard, are experienced reserves. Lou Brand, another guard, has been shifted to quarter back for the time being. William Milliken and Glenn Johnson currently are rated ahead of him in this position.

Pawlowski, Kieppe, Milliken, and Morgan Gingress, at full back, probably can be called the starting back field as the fall drill speeds up. State also has Jack Fenton, a veteran, at right half, and Ed Ripmaster, at full back. Sophomore backs are Russ Gilpin and Bob Otting, quarter backs; Elbert Stark, Stan Gunn, and Royden Dygert, left half backs; Gordon Bischman, William Gaylord, and Frank Manko, right half backs, and Edo Mancotti and William Beardsley, full backs. Stark, Bischman, and Mancotti are considered the best of this group.

Other sophomores who may get a chance in the line, in addition to those previously named, are Austin Miller and Ernest Keckinen, centers, and Bob Fisher, right guard.

GARDEN CITY MAIDS LOSE TO JAX GIRLS, 5-1

Nina Morgan pitched the Jax Girls of New Orleans to a 5 to 1 victory over the Garden City Maids softball team last night in Shewbridge field. She fanned eight. As Thursday night's game ended in a scoreless tie, the Jax Girls won the two game series with their victory last night. Selma Menecke hit a home run with a teammate on base in the fifth inning.

Bernie Maxwell pitched the Parichy Bloomer girls to a 5 to 3 victory over the Rheingold girls in Rand stadium.

The Rheingold Girls and the Jax Girls will play the first of a three game series tonight in Rand stadium, 75th street and Euclid avenue. Lottie Jackson, for the New Orleans Girls, and Catherine Fellmeth, for the Rheingold Girls, probably will draw the pitching assignments tonight.

Daily Doubles

HAWTHORNE.
South Border and Memory Book......$24.80
FAIRMOUNT PARK.
J. Lee Greenock and Greensi.........$64.80
NARRAGANSETT PARK.
Carvale and Count Cotton...........$246.80
AQUEDUCT.
Gay Flight and At Play..............$15.80

NARRAGANSETT PARK RESULTS.

FIRST RACE—Purse $1,200, claiming, 3 year olds and up, 6 furlongs:
Carvale, 116 [M. Peters] 4.80 2.80 2.40
Canterup, 108 [Turnbull] 3.00 2.80
Street Arab, 111 [F'negan] 4.20
Time, 1:14 3-5. Pretty Lady, Smart Crack, Bonified, All Crystal, Miss Beeville, Two Tops, and Compton ran.

SECOND RACE—Purse $1,200, claiming, 3 year olds and up, 6 furlongs:
Count Cotton, 116 [R'bart] 44.20 13.20 5.00
Oldwick, 108 [Turnbull] 3.80 2.60
Boomly, 108 [J. Boyle] 2.40
Time, 1:14. Dixie Torch, Radio Wave, Tallyho, Vingt Et Un, and Top Transit ran.

THIRD RACE—Purse $1,200, special weights, maidens, 2 year olds, 6 furlongs:
Vulcanette, 116 [T. May] 4.00 3.00 2.80
Moon Miss, 111 [T'nbull] 2.80 2.40
Turnabout, 116 [Dattilo] 5.40
Time, 1:15 4-5. Betty Luzon, Valdina Spirea, Winning Smile, Lace Stocking, and Camayya ran.

FOURTH RACE—Purse, $1,200, claiming, 3 year olds and up, 6 furlongs:
Mutinous, 111 [F'negan] 11.60 6.60 3.60
Sparrow Chirp, 108 [T'bull] 13.00 6.60
Hardship, 110 [McMullen] 3.80
Time, 1:14. Shemite, Half Inch, Argos, Talico, and Cracksine ran.

FIFTH RACE—Purse $1,200, claiming, 3 years olds and up, 1 1-16 miles:
Battery, 114 [Zufelt] 5.40 3.60 2.60
Light Reigh, 116 [Hett'ger] 6.40 3.40
Cash O' Boy, 111 [Fin'gan] 3.20
Time, 1:46 2-5. Harebell, Haste Back ran.

SIXTH RACE—Purse $1,600, allowances, 3 year olds and up, 1 mile 70 yards:
Ubiquitous, 101 [McMullen] 7.00 4.20 3.60
Silver Tower, 110 [Fin'gan] 8.00 5.20
Celaeno, 107 [C. Chaffin] 7.00
Time, 1:44 3-5. Fancy Free, Whimbrel, and Liste ran.

SEVENTH RACE—Purse $1,200, claiming, 3 year olds and up, 1 1-16 miles:
Vulcanus, 116 [May] 6.60 4.20 3.40
Siganar, 116 [Peters] 6.00 5.00
Supreme Ideal, 116 [Seabo] 6.20
Time, 1:47 4-5. Paraboloid, Bronx II., Noble Boy, Esta, and Knight's Duchess ran.

EIGHTH RACE—Purse $1,200, claiming, 3 year olds and up, 1 1-16 miles:
Pari-Ernest, 116 [McMul'n] 13.60 5.20 4.00
Career Girl, 108 [Finnegan] 3.40 2.80
Keene Advice, 108 [Seabo] 4.20
Time, 1:48 1-5. Orcades, Good Actor, Arabesque, and Junco ran.

AQUEDUCT ENTRIES.

FIRST RACE—Purse $1,500, claiming, maidens, 2 year olds, 6 furlongs:
Short Leave ...115 | Nosined ...115
Kes ...115 | Esterita ...115
Gaykis ...115 | Take a Letter...115
By Line ...107 | Gold Tint ...115
Caroline F. ...108 | Sour Grapes ...115

SECOND RACE—Purse $1,500, claiming, 3 year olds and up, 1⅛ miles:
Alca-Gal ...111 | Fuego ...104
Boat's Crew ...112 | Mission Step ...111
Sandy Boot ...111 | Eros ...104
Bootless ...111 | Meadow Mouse...101

THIRD RACE—Purse $1,500, allowances, steeplechase, 3 year olds and up, about 2 miles:
Din ...140 | Winged Hoofs...143
*Galley Boy ...145 | †Compass Rose...131
Field Fare ...140 | †Admiralty ...133
†Montpelier entry.

FOURTH RACE—Purse $2,500, allowances, 2 year olds, 6 furlongs:
The Watch ...112 | †Navigating ...115
Driven Snow ...115 | Tellmenow ...112
†Flight ...110 | Brittany ...119
†Mrs. W. Stone and Wheatley stable entry.

FIFTH RACE—Purse $3,500 added, High-weight handicap, 3 year olds and up, 5½ furlongs:
Generous ...112 | †Col. Teddy ...135
†Some Chance ...140 | Vain Prince ...125
Dini ...120 | Happy Note ...123
Elimar ...106 | De Kalb ...133
Zaca Gray ...130 | Cuantos ...126
Reformatory ...117
†Calumet farm entry.

SIXTH RACE—Purse $10,000 added, Edgemere handicap, 3 year olds and up, 1⅛ miles:
Our Boots ...116 | ‡Swing and Sway.115
†Bold Irishman...104 | Blue Pair ...108
Great Rush ...104 | ‡The Rhymer ...114
Fair Call ...104 | †Trierarch ...104
Can't Wait ...110 | Pictor ...117
†Wheatley and Belair stud entry. ‡Greentree stable entry.

SEVENTH RACE—Purse $2,500, claiming, 3 year olds and up, 1¼ miles:
Curwen ...114 | Bright Gallant...115
Don Juan II. ...117 | †Lord Kitchener.115
†The Fiend ...114 | Over ...107
†A. P. Parker and Mrs. A. Pelletieri entry.

EIGHTH RACE—Purse $2,000, claiming, 3 year olds and up, 1 1-16 miles:
Choppy Sea ...111 | Merry Marine ...109
The Fop ...111 | Sting Pal ...115
Lumiere ...104 | Singing Torch ...112
Belnlay ...111 | Yankee Chance...111
Don Bingo II. ...111
*Apprentice allowance claimed.

WHIRLAWAY AND ALSAB MATCH STRIDES TODAY

Narragansett Plans Aid for Service Funds.

Pawtucket, R. I., Sept. 11 (AP).—Mighty Whirlaway, whose golden goal has been set at a half million, will make his second consecutive start in the $25,000 added Narragansett special here tomorrow and, according to some of the clockers, he is assured of being hard pressed at every stage of that mile and three-sixteenths race.

A year ago, Whirlaway took a drubbing from War Relic, but if he fails again in this rich event, it probably will be because another famous thorobred has taken full advantage of his top weight of 130 pounds.

Whirlaway Still Is Favored.

As usual, Whirlaway is destined to go postward as an odds on favorite, despite the presence of Alsab, the turf's 3 year old star, and the Valdina farm's speedy entry of Valdina Orphan and Rounders.

Many of the clockers who operate at Narragansett went overboard for Rounders when they caught him breezing a mile in 1:37 2-5 in his last serious workout. That on top of Rounders' recent victory over Whirlaway, makes him the standout in the nine horse field, according to their form figures.

Alsab, beaten badly by Marriage, a 6 year old gelding in Chicago on Monday, has been assigned 122 pounds, regarded as a heavy burden in comparison to the 114 and 112 that the Valdina entry drew.

Another New England favorite down to start is the Mount Desert stable's speedy filly, Spiral Pass, which gets in with 107.

Track Plans Service Day.

When the Narragansett association lined up its star studded field, which promises to make a high place in the turf's 1942 history, it assured itself of a sensational financial success.

Despite that, however, the track asked and received permission to move its Army and Navy Relief fund benefit date up a week and tomorrow all of the gate receipts from an expected crowd of 45,000, the track's share of the mutuel handle and the breakage, and all other revenues will be turned over to the service funds. In addition, every one employed or quartered at the track will make cash donations.

Q Boats, the Big Ones, to Vie for Trophy

Five or six of the largest racing sloops on Lake Michigan will race on the Chicago Yacht club's course off Belmont harbor today and tomorrow for the lake championship in the Q class. All entries are 50 feet long and carry around 800 square feet of canvas in their main and jib sails.

The yachts will race for the Virginia trophy, valued at $700. Commodore J. A. Hadwiger donated the trophy to the Q boat skippers of Lake Michigan 19 years ago. It was last raced for in Chicago in 1934 and has been in the Chicago Yacht club's custody ever since.

Milwaukee Craft Enter.

Stephia, Eldred Stephenson's Milwaukee Yacht club sloop, and Lively Lady, Otto Dreher's South Shore [Milwaukee] Yacht club yacht, are the out of town contenders. Falcon II., owned by Clare Udell and L. L. Karas, and Al Pequet's two racers, Apt and Conewago, are expected to represent the Chicago Yacht club.

John Olsen of the Columbia Yacht club, new owner of the Q boat Hope, will represent his club. Today's race is scheduled to start at 2:15 p. m.

Series Ends Tomorrow.

The series will end tomorrow with a race at 10:30 a. m. and the final event at 2:30. All will be over a 12 mile course. The series replaces the Lutz trophy races, which have been canceled by the Jackson Park Yacht club.

R. S. Tumlaren, and Star class sloops of the Chicago Yacht club's fleet are also scheduled to race this afternoon off Belmont harbor.

CARDINALS GET OLSON OF EAGLES FOR JEFFERSON

Charles Bidwill, owner of the Chicago Cardinals, yesterday said the team had acquired Tackle Carl Olson, former U. C. L. A. star, from the Philadelphia Eagles, for Half Back Billy Jefferson.

Jefferson, former Mississippi State star, was with the Detroit Lions last year. The Cardinals made a deal for him last spring, sending Half Back Johnny Hall to Detroit but Jefferson was not signed until last week.

TODAY'S RACE SELECTIONS

NARRAGANSETT PARK, PAWTUCKET, R. I. [Fast.]
1—Rough Command, Mad Crusader, Love Note.
2—Range Dust, Frontier Jane, Mad Bunny.
3—Whichaway, Quaroma, Neddie Lass.
4—Amy Reigh, Batik, Cherry Cobbler.
5—Valdina Valet, Bingo Bridget, Baruner.
6—Alsab, Whirlaway, Rounders—Valdina Orphan entry.
7—GUY FAWKES, Wise Decision, Copin.
8—He's It, English Setter, Senega.
9—Crab Apple, Recoatna, Sun Spark.

AQUEDUCT, NEW YORK. [Fast.]
1—By Line, Nosined, Caroline F.
2—Bootless, Alca Gal, Eros.
3—Admiralty—Compass Rose entry, Galley Boy, Winged Hoofs.
4—Flight—Navigating entry, The Watch, Driven Snow.
5—Some Chance—Co. Teddy entry, De Kalb, Zaca Gray.
6—Pictor, Our Boots, Swing and Sway—The Rhymer entry.
7—Lord Kitchener—The Fiend entry, Over, Curwen.
8—THE FOP, Yankee Chance, Lumiere.

HAVRE DE GRACE, MD. [Fast.]
1—Millbriar, Braving Danger, Avesta.
2—Saboteur—Coördinator entry, Gothic, Picture Flag.
3—Batter, Steel Beam, Rodia.
4—BLENWEED—SELMALAD ENTRY, Moscow II., Sobriquet.
5—Mercury, Quillon—Bar Keep entry, Blue Swords.
6—Colchis, Waygal, Pompion.
7—Rodin, Abbe Pierre, Copperette.
8—Mythical King, Basileus, Detroit Bull.

FAIRMOUNT PARK, COLLINSVILLE, ILL. [Fast.]
1—Gambit, Quotum, Baby Gold.
2—Lord Prospect, Doctor Reder, Miss Letitia
3—Come on Sam, Sudden Thought, Braxton Bell.
4—Yar, Rusty Gold, Gridine.
5—NEW ENGLANDER, Selma May, Pittistraw.
6—O. K. Mullen, Sweepida, Old Smokey.
7—Pari Call, Shervil, Alspur.
8—Colonel Martis, Belle Town, Success Story.

HAVRE DE GRACE ENTRIES.

FIRST RACE—Purse $1,000, claiming, 4 year olds and up, 1⅛ miles:
Janegri ...108 | *Say Judge ...106
*Whistling Dick ...109 | *Avesta ...112
Braving Danger ...111 | *Dizzy Dame ...109
*White Hot ...112 | Silver Rocket ...114
Millbriar ...114 | Tony Steel ...117
Decatur ...114 | *Goober Lad ...115
Idle Night ...111 | Precious Time ...108
Pete's Prince ...117 | *Taxes ...106

SECOND RACE—Purse $1,000, maidens, 2 year olds, 6 furlongs:
Picture Flag ...113 | Parade Time ...116
Uncle Billie's ...116 | †Saboteur ...116
†Coördinator ...116 | Gothic ...116
*Blue Moonlight ...108 | Capt. Absolute ...116
‡Chief Mate ...116 | Burgoo Kid ...116
Sir Duck ...116 | Dream Parade ...116
§King's Gold ...116 | §Valdivia ...116
‡Chain Miss ...113
†Walmac farm and E. Asbury entry. ‡Bostwick and Christmas entry. §R. S. Clark entry.

THIRD RACE—Purse $1,000, claiming, 3 year olds and up, 6 furlongs:
Milk Punch ...116 | Light of Morn ...115
*One Only ...109 | Rodia ...113
Phantom Player ...112 | Post Haste ...115
*Steel Beam ...106 | Belfond's Boy ...116
*Pete's Bet ...105 | Butterman ...114
*Anonymous ...109 | Battle Star ...114
Mate's Lass ...107 | Blue Lily ...116
Cousin Nan ...115 | Batter ...116

FOURTH RACE—Purse $1,500, claiming, 3 year olds and up, 6 furlongs:
Prince Govans ...109 | *Alohort ...100
Moscow II. ...110 | Yes or No ...110
Sunset Boy ...109 | Sobriquet ...110
King Torch ...110 | Joe Ray ...107
Jay Jay ...112 | †Selmalad ...112
†Blenweed ...120
†P. Reuter entry.

FIFTH RACE—Purse $10,000 added, Eastern Shore handicap, 2 year olds, 6 furlongs:
Little Wizard ...108 | Biloxi Bay ...111
Foray Song ...116 | Tip-Toe ...106
†Hasteville ...115 | Sea Marriage ...111
War Knight ...102 | ‡Bar Keep ...109
Ariel Play ...110 | Uncle Billies ...108
Attendant ...106 | Blue Swords ...115
Mercury ...119 | Samhar ...116
†Ringsmenow ...114 | ‡Quillon ...109
Ogma ...116
†G Ring entry. ‡Christiana stable entry.

SIXTH RACE—Purse $2,500, Annapolis handicap, 3 year olds and up, 6 furlongs:
Venturous ...101 | Colchis ...121
Abrasion ...113 | The Finest ...118
Pompion ...120 | †Get Off ...109
†Sir War ...102 | Chuckle ...106
Swabia ...107 | Waygal ...108
Air Master ...115 | Blustering ...114
†Circle M ranch entry.

SEVENTH RACE—Purse $1,500, claiming, 3 year olds and up, mile and 70 yards:
Copperette ...103 | Canroll ...111
*Brother Dear ...97 | Rodin ...112
Abbe Pierre ...115 | Ice Water ...108

EIGHTH RACE—Purse $1,000, claiming, 3 year olds and up, 1 1-16 miles:
*Pointing ...106 | Basileus ...117
Cacodemon ...117 | Detroit Bull ...114
*Flashalong ...109 | Al Au Feu ...114
*Neutrality ...109 | Upsetting ...111
Mythical King ...120 | *Dollar Bay ...109
*Apprentice allowance claimed.

NARRAGANSETT PARK ENTRIES.

FIRST RACE—Purse $1,200, claiming, 3 year olds and up, 1 1/16 miles:
Take It ...116 | Abbot's Maid ...113
Love Note ...105 | Mack's Arrow ...116
Wood Blaze ...113 | *Octobre Onze ...111
Warring Witch ...116 | *Cosse ...111
*Mad Crusader ...103 | *Ship's Bells ...108
Invincible ...116 | *Crown Gem ...108
*Rough Command.111 | *Pomplit ...108

SECOND RACE—Purse $1,200, claiming, 3 year olds and up, 6 furlongs:
*Mad Bunny ...101 | Flying Bonny ...112
*Marjorie S. ...107 | *Belmar Arra ...104
Frontier Jane ...107 | *Skeeter ...110
Range Dust ...115 | Grisette ...109
*Kleig Light ...110 | Adolf ...105

THIRD RACE—Purse $1,200, claiming, 3 year olds and up, 1 3/16 miles:
*Soldier's Call ...108 | *Ovando ...111
*General Planet ...111 | *Gaspar De Salo..111
*Neddie Lass ...108 | Quaroma ...116
*Whichaway ...108

FOURTH RACE—Purse $1,200, claiming, 3 year olds, 1 1/16 miles:
Misfit ...104 | *Cherry Cobbler..106
*Ticky Otis ...108 | *Saxon Paul ...111
*Amy Reigh ...108 | Batik ...107

FIFTH RACE—Purse $1,500, allowances, 3 year olds, mile and 70 yards:
Valdina Valet ...108 | Bingo Bridget ...101
Coosa ...104 | Baruna ...104
Star Copy ...104 | Valdina Melia ...101

SIXTH RACE—Purse $25,000 added, Narragansett Special stakes, 3 year olds and up, 1 3-16 miles:
Spiral Pass ...107 | Tragic Ending ...100
Boysy ...112 | Red Moon ...100
Corydon ...110 | †Valdina Orphan.114
Whirlaway ...130 | Alsab ...122
†Rounders ...112
†Valdina farm entry.

SEVENTH RACE—Purse $1,200, claiming, 3 year olds and up, 6 furlongs:
Jorie-Mar ...103 | *Malinda B. ...107
*Guy Fawkes ...113 | Sun Girl ...112
*Old Whitey ...110 | *Copin ...110
*Savitar ...110 | *Dainty Ford ...107
Wise Decision ...115 | *Gay Balko ...107

EIGHTH RACE—Purse $1,200, claiming, 3 year olds and up, 1 3-16 miles:
Satin Cap ...111 | *Eight Rolls ...108
*Red Amazon ...108 | *He's It ...103
Ardenell ...116 | English Setter ...116
Sir Elmer ...116 | Senega ...108

NINTH RACE—Purse $1,200, claiming, 3 year olds and up, 1 3-16 miles:
*Sun Spark ...111 | *Display Style ...97
Lady Lyonors ...113 | *Recoatna ...108
*Crab Apple ...109 | Black One ...116
*Catomar ...108 | Hi Kid ...116
*Apprentice allowance claimed.

FAIRMOUNT PARK RESULTS.

FIRST RACE—Purse $600, claiming, 3 year olds and up, 1 mile and 70 yards:
Empire Isle, 104 [Reeves] 9.20 3.80 2.40
Sea Tower, 110 [Hust] 3.20 2.40
Zangerman, 104 [Duhon] 2.60
Time, 1:45 3-5. Cocktail, Unamim, Peppy Chance, Little Remaro, Willie G., and Bold Miss ran.

SECOND RACE—Purse $600, claiming, 2 year olds, maidens, 6 furlongs:
J. Lee Gr'nock, 111 [Reeves] 6.40 3.20 2.40
Treecla, 113 [Whiting] 4.00 2.80
Alca-Eve, 113 [Dyer] 3.40
Time, 1:14 4-5. Valdina Sage, Gaily B., Burr Ann, Hunch, Rob's Pride, Semi-Deck, Shifty Miss, and Gossip Girl ran.

THIRD RACE—Purse $600, claiming, 3 year olds and up, 6 furlongs:
Greenski, 114 [Wilson] 22.40 8.80 5.20
John Thomas, 114 [Swain] 4.00 3.40
Middle Cue, 109 [Reeves] 4.00
Time, 1:13 4-5. Bud B., Sea Vixen, Spur King, Pretty Rose, Emma Jo, Carlarlass, Pippa Passes, Rig Ras, and Pretty Hasty ran.

FOURTH RACE—Purse $600, claiming, 3 year olds and up, 6 furlongs:
Juanita M., 95 [E. Hust] 4.20 3.20 2.40
Bluestone, 105 [D. Scurlock] 11.60 4.00
Blossom Queen, 112 [Wh'g] 3.00
Time, 1:13. Only Girl, Minotira, Burr Hickman, Frank C., and Sporting Code ran.

FIFTH RACE—Purse $600, claiming, 3 year olds and up, 6 furlongs:
Buff Ryan, 116 [Lemmons] 9.20 4.80 3.20
My Day, 108 [D.Jessop] 4.40 2.80
Half Time, 111 [Beverly] 8.00
Time, 1:13. J. Baby, Little Hig, Vote Boy, New Discovery, and Tetra Dan ran.

SIXTH RACE—Purse $600, claiming, 3 year olds and up, 6 furlongs:
Flying Dot, 112 [Jessop] 12.40 5.20 3.60
Drollon, 109 [Whiting] 4.20 3.40
Orchard Run, 112 [Plesa] 3.60
Time, 1:13. Memphis, Bar Thirteen, Crandic, Big Bubble, and Red Tet ran.

SEVENTH RACE—Purse $600, claiming, 3 year olds and up, 1 mile and 70 yards:
*Roll's Day, 110 [Reeves] 6.60 6.00 3.80
*Commission 110 [Jordan] 4.00 4.00 2.80
Heno Lion, 115 [Whiting] 2.40
Time, 1:44 2-5. Coralie B., Miss Feu, Squaw Jane, and Clansmaid ran. *Dead heat.

EIGHTH RACE—Purse $600, claiming, 3 year olds and up, 1¼ miles:
Silent Time, 113 [H.Der'n] 63.40 27.60 10.00
Bookie Mc, 105 [H.Jordan] 11.00 6.40
Raphael, 113 [J.G.Wilson] 6.00
Time, 1:54 1-5. Board Bill, Arcadian, The Race, Jaybeedee, Parlor Trick, Linkville, Roidef, Lichema, and Merry Freda ran.

*Waner batted for Beck in the seventh; Klein batted for Pearson in eighth; Koy batted for Podgainy in eleventh.

Today's Hawthorne Handicaps

[Track fast.]

FIRST RACE—Purse $1,000, claiming, 4 year olds and up, 1 1-16 miles:

Horse.	Jockey.	Odds.	Comment.
Nico	No boy	7-2	Nice start.
Glad Eye	No boy	6-1	Twinkle, twkl.
Texas Way	No boy	4-1	Sharpie.

Weights: Nico, 118; Glad Eye, 109; Texas Way, 112.

Horse.	Wt.	Jockey.	Odds.
Lynette O.	112	No boy	8-1
Conville	118	No boy	10-1
Bachelor's Bower	112	No boy	6-1
Goshen	112	No boy	12-1
Tom's Ladd	113	No boy	10-1
Princely Gift	107	No boy	10-1
Chance Ray	107	Hauer	9-2
Jim Mike	112	Farrell	10-1

SECOND RACE—Purse $1,000, maidens, 2 year olds, 6 furlongs:

Horse.	Jockey.	Odds.	Comment.
†New Blend	Corbett	5-2	Best bet.
Top Straw	No boy	7-2	Figures.
Town Victory	Smith	4-1	Leavings.

Weights: New Blend, 115; Top Straw, 115; Town Victory, 115.

Horse.	Wt.	Jockey.	Odds.
Lucky Deal	115	No boy	10-1
Trust Buster	110	Hauer	6-1
Chance Grey	115	No boy	10-1
Jois	115	Snider	10-1
Random Breeze	110	Fielding	20-1
Private Howie	115	Martin	20-1
Brother Bert	115	Jemas	20-1
Darby Diadem	110	No boy	10-1
Alar	115	Carroll	15-1
Joe Espy	115	No boy	20-1
†Chainbreak	115	No boy	5-2
March On	115	No boy	10-1
Charnock	115	MacAndrew	20-1
Red Vision	115	No boy	20-1
Soverton	115	Haycock	20-1

†Rorex and Durnell entry.

THIRD RACE—Purse $1,000, claiming, 3 year olds, 6 furlongs:

Horse.	Jockey.	Odds.	Comment.
String Band	No boy	9-2	Play it, boys.
Ava Chance	No boy	5-2	Good chance.
Hillfilly	No boy	6-1	Show spot.

Weights: String Band, 111; Ava Chance, 108; Hillfilly, 108.

Horse.	Wt.	Jockey.	Odds.
Inscoson	111	No boy	10-1
Miss Cedar	108	Brooks	12-1
Quick Tool	103	Phillips	20-1
Valdina Joan	108	No boy	15-1
Say Nomore	108	No boy	20-1
Prince Beiltro	111	Marinelli	20-1
Hadatime	111	No boy	9-2
Pairzetta	117	James	10-1
Hi-Nickey	111	No boy	20-1
Liberty Hall	106	Barney	10-1

FOURTH RACE—Purse $1,000, claiming, 3 year olds and up, 6½ furlongs:

Horse.	Jockey.	Odds.	Comment.
One Tip	Jemas	5-2	Here 'tis.
Ballinderry	Phillips	9-2	One to beat.
Amazed	No boy	7-2	Don't be.

Weights: One Tip, 120; Ballinderry, 105; Amazed, 109.

Horse.	Wt.	Jockey.	Odds.
David B. Jr.	111	No boy	10-1
Brownie	108	Smith	10-1
Votum	112	No boy	6-1
Winamac	109	No boy	10-1
Cold Crack	107	Higley	6-1
Ariel Bird	111	Brooks	9-2

FIFTH RACE—Purse $1,000, claiming, 3 year olds, 6 furlongs:

Horse.	Jockey	Odds.	Comment.
Sonny Casey	Brooks	7-2	Sock it in.
L'kout Rascal	No boy	4-1	Lookout.
Gay Thorn	No boy	8-1	Sneaker.

Weights: Sonny Casey, 115; Lookout Rascal, 115; Gay Thorn, 108.

Horse.	Wt.	Jockey.	Odds.
In Sight	111	Bodiou	10-1
Masculine	111	Jemas	10-1
Sweepstaker	111	Garner	10-1
Sunbonnet Sue	108	No boy	20-1
Bow to None	108	Scurlock	20-1
Madam High	108	Smith	10-1
Lady Infinity	103	Hauer	12-1
Valdina Blue	106	No boy	10-1
Auld Lang Syne	103	No boy	15-1
Sweet Nushie	114	No boy	20-1
Ida Streng	112	Fielding	20-1

SIXTH RACE—Purse $1,000, claiming, 3 year olds and up, 6½ furlongs:

Horse.	Jockey.	Odds.	Comment.
Crossbow II.	Jemas	8-5	Fatten b. r.
Yesteryear	Phillips	7-2	Improving.
Home Town	Barney	4-1	Nice home.

Weights: Crossbow II., 118; Yesteryear, 107; Home Town, 106.

Horse.	Wt.	Jockey.	Odds.
Talked About	112	Snider	9-2
Patriot	108	No boy	10-1
Diavolo Man	107	Garner	6-1
Florizan Beau	106	Jemas	10-1
Gold Flag	113	No boy	15-1
La Zonga	108	No boy	20-1
French Horn	114	Corbett	10-1

SEVENTH RACE — Purse $5,000 added, Hawthorne Speed handicap, 3 year olds and up, 6 furlongs:

Horse.	Jockey.	Odds.	Comment.
With Regards	Corbett	5-2	Drink hearty.
Signator	Scurlock	7-2	Speedy.
Daily Trouble	No boy	50-1	Can ramble.

Weights: With Regards, 121; Signator, 106; Daily Trouble, 104. Other entries on first sports page.

EIGHTH RACE—Purse $1,000, claiming, 4 year olds and up, 1 1-16 miles:

Horse.	Jockey	Odds.	Comment.
Chocolate Maid	Smith	5-2	A sweetie.
Miss Bonnie	Bodiou	3-1	Good shape.
Torch Stick	Brooks	4-1	Third prize.

Weights: Chocolate Maid, 115; Miss Bonnie, 115; Torch Stick, 109.

Horse.	Wt.	Jockey.	Odds.
Cutter	104	Hauer	8-1
Valley Boy	112	No boy	10-1
Neddie's Hero	118	No boy	10-1

NINTH RACE—Purse $1,000, claiming, 4 year olds and up, 1 1-16 miles:

Horse.	Jockey.	Odds.	Comment.
Swing Leader	No boy	5-2	Beat it up.
Bright Harvest	Brooks	6-1	Harvest time.
Miss Nutmeg	No boy	10-1	Razor sharp.

Weights: Swing Leader, 112; Bright Harvest, 104; Miss Nutmeg, 104.

Horse.	Wt.	Jockey.	Odds.
Valdina Babe	104	Hauer	12-1
Shenuit	109	No boy	10-1
Lewistown	112	No boy	6-1
Blazearound	104	No boy	10-1
Baby Norma Joy	104	No boy	20-1
Joy Tonto	109	Bodiou	20-1
Chicharra	109	Haritos	10-1

Lincoln Park Gun Club Skeet Shoot Starts Today

The Lincoln Park Gun club will hold its annual skeet shoot today and tomorrow at Diversey parkway and the lake. A special feature of tomorrow's shoot will be a match between a team from Navy Pier and the Lincoln park squad.

ST. PHILIP RUNS OVER ST. PATRICK IN OPENER, 18-0

Nottoli Scores Twice in Practice Game.

Prep Football

LAST NIGHT'S RESULTS.
St. Philip, 18; St. Patrick, 0.
Emerson [Gary], 20; Proviso, 0.
ILLINOIS.
Wheaton, 6; Riverside-Brookfield, 6.
Champaign, 13; Tuscola, 0.
Centralia, 13; Urbana, 6.
Calumet City, 7; Hammond Tech, 0.
INDIANA.
Washington, East Chicago, 13; South Bend Central, 7.
Washington, South Bend, 42; Catholic, South Bend, 0.
Mishawaka, 19; John Adams, 6.
Hammond, 19; Horace Mann, Gary, 0.
Hobart, 20; Froebel, Gary, 13.
Whiting, 21; Bloom, Chicago Heights, 6.
Griffith, 28; Lowell, 0.
Valparaiso, 7; Crown Point, 0.
TODAY'S SCHEDULE.
York at Waukegan, 2 p. m.
Dundee at Downers Grove, 2 p. m.
Evanston at Maine, 2 p. m.
Leo vs. Loyola at Shewbridge field, 8 p. m.
St. Ignatius at Marquette, Milwaukee, Wis., 2 p. m.

St. Philip High school administered an 18 to 0 defeat to St. Patrick in a practice football game in St. Philip stadium last night before 2,000.

The game was the opener for the city's high school football warfare, which will bring some 50 teams into action before the city championship game late in November.

The first half was marked by a seesaw battle in which the heavier St. Philip team battered the rapidly tiring St. Patrick players. In the second period St. Philip speeded up its attack and shortly after the start of the half George Nottoli, Gael half back, smashed over from the 10 yard stripe. Just before the end of the third period Nottoli repeated his performance, this time coöperating with Fred Kores to plunge over from five yards out.

As the game drew to a close, Dan Parina, substitute half back, connected on a twenty-five yard pass to Kores to place St. Philip within eight yards of the goal. The next play was an end-around in which Ray Di Fillipo scored. Lineup:

ST. PHILIP [18].		ST. PATRICK [0].
DiFillipo	L. E.	Galvin
Antosh	L. T.	Devlin
Critchlow	L. E.	Baldoni
Caldkins	C.	Rupsch
Dugan	R. G.	Colangelo
Byrne	R. T.	Muldowney
DiBennedeta	R. E.	Griffin
O'Malley	Q. B.	Quinlisk
Couture	L. H.	Simack
Radosky	R. H.	Erbacci
Nottoli	F. B.	Munroe

St. Philip	0	0	12	6	—18
St. Patrick	0	0	0	0	— 0

Touchdowns: Nottoli [2], DiFillipo.

Emerson Beats Proviso, 20-0.

Emerson of Gary, a member of the Northern Indiana conference opened its season with an impressive 20 to 0 victory over Proviso of the Suburban league last night on the latter's field in Maywood.

Emerson scored in the first quarter when Biernat passed from Proviso's 27 yard line to Swan standing on the 4 and the latter went over. In the second quarter, Roman plunged over from the 11 yard line and then plunged for the extra point. The final touchdown came in the fourth period, when Nadham raced sixty-seven yards from scrimmage in the last two minutes of play. Jerometto kicked the extra point. Lineup:

EMERSON [20].		PROVISO [0].
Swan	L. E.	McFarland
Jerometto	L. T.	Sertico
Rhetoric	L. G.	Archer
Hovanec	C.	Maczulaitis
Coros	R. G.	Todd
McKinney	R. T.	Feigner
Manus	R. E.	Tyc
Biernat	Q. B.	Young
Nadham	L. H.	M. Carlini
Roman	R. H.	Jesche
Mihal [C]	F. B.	Miller

Touchdowns—Swan, Roman, Nadham. Points after touchdowns—Roman, Jerometto

Bloom Is Beaten, 21-6.

Whiting defeated Bloom in Whiting, 21 to 6, last night. The Whiting attack opened early in the first quarter when Stan Minach threw a 35 yard pass to Midkief in the end zone. Walt Manich picked up two first downs and then Clez went over for the second touchdown.

Whiting recovered a fumble on the Bloom 5 yard line and Clez went over for his second score. The next Whiting touchdown came when Right Half Zaranti passed thirty-five yards to Left End Piazzi.

Bloom scored on a plunge by Simone from five yards out.

Walt Manich kicked two extra points for Whiting and Harangody got the other on a plunge.

Wheaton Ties Riverside.

Wheaton tied Riverside-Brookfield, 6 to 6, in Wheaton as Kenney Bassett raced eighty-five yards with the kick-off after Riverside-Brookfield had gone into the lead on Full Back Laesure's touchdown in the third period. Laesure's touchdown climaxed a sixty yard march down the field by Riverside-Brookfield.

Washington Wins, 13 to 7.

Washington High of East Chicago defeated South Bend Central, 13 to 7, in East Chicago. Washington scored on a forty-five yard run by Left Half Back Jones in the second quarter and on a thirty-five yard pass, Jerry Murakowski to Bud Michels in the final period. Central scored in the last minutes of play on an eighteen yard pass, Dick Deranek to Gene Flowers.

In the WAKE of the NEWS

[Continued from first sports page.]

Do You Remember 'Way Back When:

There were no Saturday holidays and the only vacations were those granted on the doctor's order?—S. G. Wick.

Mother saved discarded white door-knobs to use as nest eggs?
—John H. Lang.

Corn silk, mullen leaves and buggy whips were considered smooth smoking by us kids?—Bill Gloer.

It wasn't considered ladylike for a lady to bowl?—Esskay.

* *

Dumbell Pome.

The boxing ring would wear a stain
Of red and gory hue
If boxers only fought as hard
As fight promoters do.
—Josephine Griffin.

* *

Help, Help, Says Box FJ.

Classified ad from the Honolulu Advertiser via Sergeants Anderson and Gundel somewhere in Hawaii:

Elderly Haolo gentleman, widower, is swamped. Have dirtied all dishes. Must now have housekeeper. Board plus salary. Write Adv. Box FJ.

* *

Daffynitions.

Japanese Retreat—An honorable advance in the direction from which they came.—Jay Jay.

The Great Divide—Split double header.—Paul Larmer.

Ten Years Ago Today—Johnny Frederick's pinch hit home run gave Brooklyn a 4 to 3 victory over the league leading Cubs. . . . Babe Ruth was declared out of danger and would be released from the hospital in 24 hours. . . . Young Stuhley won his eighth straight bout when he pounded out a 10 round decision over Ray Tramblie in Chicago.

Preliminaries Planned for Bowling Meet

Chicago preliminaries to provide eight of the city's 14 participants in the second annual All-Star bowling tournament will be held during three successive week-ends, opening Oct. 17 and 18, it was decided yesterday at the first meeting of the local committee. The All-Star event is to open a bowling center for service men in the Auditorium theater. It will run from Dec. 5 thru 13, following which the alleys will be turned over to the new service center in that building for free use by men of the armed forces.

Bowlers in Chicago and its immediate suburbs who average 190 or more are eligible to compete in the All-Star preliminaries. They must file entries by Oct. 10. Proprietors who wish to hold preliminary tournaments must file notice by midnight of Sept. 30, and the establishments in which the competition will be held will be decided the following day at the meeting of the Bowling Proprietors Association of Greater Chicago, backer of the service center project. Math Luecker, 1738 Addison street, who is secretary of the proprietors' group, will take both the bowlers' entries and the owners' requests for tournaments.

Mayor Kelly Attends.

Representatives of the Chicago and national proprietors' and bowlers' groups yesterday were greeted by Mayor and Mrs. Edward J. Kelly in the Medinah club. Mrs. Kelly is sponsor of the service centers. Louis P. Petersen, head of the proprietors raising the funds for installation of the alleys, was chairman.

Jules Sowa, Classic league secretary, told the group the season's proceeds of the Classic's Sunday sweepstakes would be turned over to the service center for maintenance of the alleys.

Day Training for Crimmins.

Match Game Champion Ned Day, who is scheduled to defend his title against John Crimmins of Detroit in a 90 game match that will be the individual feature of the All-Star tournament, told Mr. Petersen last night he was training strenuously for the contest.

FALL MEETING
HAWTHORNE
9 Races First at 2:00
BUY WAR BONDS and STAMPS
At Our Conveniently Located Booths
9 Races Today—First at 2 P. M.
With the
Hawthorne Speed Handicap
$5,000.00 ADDED
Mon. Ladies' Day—30c Tax Only
TRANSPORTATION: DOUGLAS PARK ELEVATED, 4 Special Race Trains leave La Salle and Van Buren at 12:30 and 15 min. intervals thereafter, to 52nd Ave., Bus from there to track.
AUTOS—Ogden Ave. to 48th, south from Ogden to the track.
TRACK ADM: — Grandstand, $1.50; Clubhouse, $2.00. State, Federal Tax Inc.
For Reservations Call Cicero 7123

For Cubs-Sox scores
Phone
SUPerior 0260
CHICAGO TRIBUNE SPORTS BULLETIN SERVICE

SMILIN' JACK—PROBLEM CHILD

BADGERS' HARDER TO BE READY FOR OPENING BATTLE

Pat to Miss Scrimmage Today, However.

Madison, Wis., Sept. 11 [Special].—Marlin [Pat] Harder, first string full back, who was injured last Saturday in the Wisconsin football squad's first scrimmage of the season, trotted thru signal drill this afternoon and is certain to be ready for the first game, with Camp Grant, a week from tomorrow. Harder limped slightly and will be held out of tomorrow's scrimmage.

Other varsity squad players again ready for heavy duty after minor injuries or colds are Elroy Hirsch, sophomore left half back, Full Back Bob Ray, and Quarter Back Bobby Diercks. Lawrence Lynch, sophomore center from Waukesha, was sent to the hospital with a leg infection and may be out of action for a week.

Len [Bud] Seelinger, the best passer on the squad, will be out of action for several days because of a charley horse, it was announced tonight. George Makris, letter man, who is fighting it out with Sophomore Ken Currier for a starting guard assignment, also will be kept out of tomorrow's scrimmage because of a twisted knee.

Coach Harry Stuhldreher announced that tomorrow's scrimmage will be largely defensive and that it will determine largely the starting lineup against Camp Grant.

IOWA MAY SCRIMMAGE.

Iowa City, Ia., Sept. 11 [Special].—The Iowa squad may get in a few scrimmages next week prior to the opener Sept. 19 against Washington university of St. Louis, Coach Eddie Anderson announced today. Anderson, a believer in light contact work during the week, previously had said scrimmages were out because he could not risk injury to his small squad of 40 men.

The Hawks continued to work on passes and running plays, featuring Half Backs Jim Youel and Tom Farmer and Quarter Back Ted [Duke] Curran. Dick Hoerner, sophomore full back, was back in action after pulling up yesterday with a lame leg.

WORK SEAHAWK PASSERS.

Iowa City, Ia., Sept. 11 [Special].—Bill Schatzer and Dick Fisher again took a long passing workout on the Iowa preflight team as Coach Bernie Bierman prepared to head the Seahawks into their second full scrimmage session tomorrow.

Bierman, still displeased with the squad's offensive work, has worked the varsity and "B" squad continually in short skirmishes all week. He kept his first string lineup intact, however, with Matt Bolger and Judd Ringer, ends; Al Greenwood and Bob Flora, tackles; Julius Kern and John Bolis, guards; George Svendsen, center; Jay Couppee at quarter back; Ed Jankowski at full back, and Dick Fisher and Jim Langhurst at the halfs. Ringer recently beat out Mal Kutner, former Texas All-American, for the right end position.

LINE UP BUCKEYE RESERVES.

Columbus, O., Sept. 11 [Special].—Ohio's second and third string teams began to take shape today as the following lined up against the first stringers:

John White and Don Steinberg, ends; Jim Rees and Don McAfferty, tackles; Wilbur Schneider and Robert Jabusch, guards; Gordon Appleby, center; Paul Priday, quarter back; Bill Durtschi and Tom James, halves, and Dick Falmer, full back.

The third team was composed of Bill Sedor and Cecil Souders, ends; Jack Dugger and Bob McCormick, tackles; Bill Hackett and Carmen Naples, guards, with Jack Roe at center. In the backfield were Paul Selby, quarter back; Bob Frye and George Slusser, halves, and Tom Cleary, full back.

TEACH LINE ASSIGNMENTS.

Bloomington, Ind., Sept. 11 [Special].—Indiana's football players, particularly linemen, began learning assignments today as Coach Bo McMillin sought to balance repeated losses to the army in squad personnel.

In a "tag and not tackle" scrimmage, Junior Bob Zimmy played both tackle positions defensively, and Fred Huff, another junior, alternated at the two tackle berths in an offensive capacity. Richard Tackett, sophomore center, shifted to a tackle post, and drew McMillin's praise for his defensive work against running plays and alertness on pass defense.

TRY CHEELEY AT TACKLE.

Champaign, Ill., Sept. 11 [Special].—Brief scrimmage topped off today's football practice at Illinois which had been curtailed as the players registered for their classroom work.

Ken Cheeley, last year's center, will also be broken in at tackle, Coach Ray Eliot indicated. Eliot this week has favored Mac Wenskunas, sophomore, and John Genis, junior, for the pivot post. Lack of experience at tackle influenced him to try out Cheeley. Bob Wallin is the only seasoned player of the tackle prospects, who include Mike Kasap, Jim Craig, Stanley Rosen, and Frank Buddenbaum, all sophomores.

A more extended scrimmage is probable for tomorrow. The two a day sessions will close Tuesday night, as classes open Wednesday.

STRESS PASS DEFENSE.

Milwaukee, Wis., Sept. 11 [Special].—Forward pass defense was stressed in Marquette practice today with Coach Tom Stidham concentrating on a tentative first string back field that included Half Backs Johnny Strzykalski and Ray Carlson, Milwaukee; Full Back Carl Schuette, Sheboygan, and Quarter Back Bobby Dams, Milwaukee. Strzykalski and Schuette are sophomores and probably will be the only newcomers in the entire Marquette lineup. The Hilltoppers will work twice tomorrow but will rest Sunday.

GETS OVERSEAS POST.

Bozeman, Mont., Sept. 11 [AP].—Schubert Dyche, athletic director of Montana State college for 14 years, has accepted a Red Cross post for duty overseas.

THE GUMPS—SLIGHT ERROR

Injuries Halt Contact Work at Notre Dame

Notre Dame, Ind., Sept. 11 [Special].—Notre Dame's mounting injury list made prospects for scrimmage tomorrow dubious and led Coach Frank Leahy to abandon contact work today.

A dozen players are ailing, most of them with the normal early season charley horses and sprains. Inability to put a first team together to develop timing in scrimmage sessions is seriously hampering preparations for the opener with Wisconsin in Madison Sept. 26.

Dippy Evans and Creighton Miller, probable starting half backs, still were not in uniform due to knee and ankle injuries, respectively. Bob Livingstone, Evan's alternate, was in a suit, but has not scrimmaged for a week. Angelo Betrelli, with a mild charley horse, and Jerry Cowhig with a leg strain, are also being held out of contact work, altho Bertelli threw forward passes in dummy scrimmage today.

Of the line men, Wally Ziemba and Herb Coleman, centers; Bucky O'Connor and George Tobin, right guards; Bob Neff, right tackle, and Paul Limont, right end, were on the inactive list. Dick Creevy, reserve right half, has a bad charley horse and may not skirmish for another week.

SAILORS HAVE A GAME.

The Great Lakes Naval Training station football team, which will open its 12 game collegiate schedule against Michigan in Ann Arbor Sept. 26, today will scrimmage under game regulations. The 50 players on the squad will be divided into two teams—Orange and Blues.

The game and one other scrimmage under game conditions late next week will determine the starting Bluejacket eleven to face the Wolverines. Bruce Smith holds No. 1 rating at left half back, key position in Coach Lieut. Paul D. [Tony] Hinkle's system.

Smith will lead the Blue eleven, which also will have Herman Schneidman, Iowa, quarter back; John Popov, Cincinnati, right half back, and Steve Belichick, Western Reserve, full back. The lineups:

BLUES.		ORANGE.
Preston [Neb.]	L.E.	Moeller [Wis.]
Daniell [O. St.]	L.T.	Odson [Minn.]
Zarnas [O. St.]	L.G.	Robesky [Stan.]
Nelson [Baylor]	C.	Johnson [Purdue]
Radovich [S. Cal.]	R.G.	Ramsey [So. Meth.]
Barber [San. Fr.]	R.T.	Busler [Marq.]
Mullene'x [Ut. St.]	R.E.	Kelly [Creighton]
Schneid'n [Iowa]	Q.B.	Mucha [Wash.]
Smith [Minn.]	L.H.	Cowart [Tex. Ch.]
Popov [Cin.]	R.H.	Kmetovic [Stan.]
Belich'k [W.Res.]	F.B.	Sweiger [Minn.]

SCRIMMAGE AT MICHIGAN.

Ann Arbor, Mich., Sept. 11 [Special].—Michigan will hold its first regulation scrimmage tomorrow. Special attention will be given to the line play by Line Coach Clarence Munn who is attempting to find a first string tackle as well as capable reserves for the other positions.

Paul White, right half from River Rouge, may not play tomorrow. White injured rib cartilage Wednesday which has kept him out of uniform the past two days. Another addition to the casualty list is Cecil Bovee, sophomore end candidate, who dislocated his shoulder earlier this week. White's place will be taken over by Frank Wardley, sophomore, or possibly Don Robinson. Probable first team lineup:

STRENGTHEN GOPHER LINE.

Minneaolis, Minn., Sept. 11 [Special].—An important observation in Thursday's first hand scrimmage of the year was that the Minnesota football team lacked offensive charge in the center of the line. Accordingly Coach George Hauser today replaced Guard John Billman with Wally Hollmstom and Center Don Nolander with Bob Solheim. Both Hollstom and Solheim have that punch needed to spring ball carriers thru the middle of the lines, Hauser believes.

Bob Sandberg was tried at quarter back in place of Bill Garnas, but the move was made to give Sandburg experience with the first team. Dick Kelley, 160 pound sophomore half back who has run the 100 yard dash in 9.8 seconds advanced from the fifth team to half back on the third team.

N. U. SEEKS KICKER.

Developing a place kicker to replace Dick Erdlitz, who handled this department with such skill the last three years occupied a large portion of Northwestern's football practice yesterday. Time also was spent in providing protection for both punters and place kickers.

The task of kicking field goals and points after touchdown will be shared by Bob Wallis, end; Bill Deoduic, quarter back, and Al Pick, guard. All are juniors but have had little chance to try their skill under fire because Erdlitz handled the assignment so acceptably.

Coach Lynn Waldorf said yesterday that the first week of practice would be rounded out today with a limited scrimmage.

PURDUE FACES RESERVES.

Lafayette, Ind., Sept. 11 [Special].—A light limbering-up and an extended lecture session in which Coach Elmer Burnham detailed offensive tactics comprised Purdue's preparation this afternoon for tomorrow's regulation game with the reserves.

Burnham indicated that he would start a veteran eleven with the exception of Dick Barwegen, husky sophomore, at left guard.

Minor Leagues

LAST NIGHT'S PLAY-OFFS.

AMERICAN ASSOCIATION.

Milwaukee, 4; Toledo, 1. [Series tied, 1 to 1.]
Kansas City, 3; Columbus, 1. [Kansas City leads, 2 games to 1.]

INTERNATIONAL LEAGUE.

Newark, 8; Jersey City, 2.
Only game scheduled.

YESTERDAY'S RESULTS.

PACIFIC COAST LEAGUE.

Sacramento, 4-5; Seattle, 3-2 [first game 11 innings].
Portland, 5-2; San Diego, 4-4 [first game 10 innings].
Oakland, 2; San Francisco, 1.
Hollywood, 6; Los Angeles, 2.

TEXAS LEAGUE.

Shreveport, 3; Fort Worth, 0. [Shreveport leads, two games to none.]
Beaumont, 1; San Antonio, 0 [10 innings]. [Beaumont leads, two games to one.]

THREE EYE LEAGUE.

Cedar Rapids, 4; Madison, 3. [Cedar Rapids leads, two games to none.]

NORTHERN LEAGUE.

Wausau, 7; Eau Claire, 0 [7 innings].

EASTERN LEAGUE.

Albany, 1; Binghamton, 0.
Scranton, 5; Wilkes-Barre, 2.

North Shore Title Holders Repeat in Golf

Westmoreland Country club won the North Shore Golf league championship for the second straight year by scoring 21 points in yesterday's final match at Westmoreland for a season total of 92½ points.

Edgewater, which trailed the leader by 2½ points going into yesterday's finals, was held to 16 points and wound up in second place with 85 points. Evanston placed third with 81½ points and Sunset Ridge was fourth with 71½ points. The other teams finished as follows: Skokie, 67; Park Ridge, 64; North Shore, 50, and Ridgemoor, 28½.

These Retained Title.

The six man team, which successfully defended Westmoreland's title, consisted of J. H. Buchanan, Ray Matson, J. H. Kincaid, F. M. Swirles, W. J. Marshall, and Melvin Hill.

Marshall and Hill led Westmoreland to victory by defeating Ridgemoor, 9 to 0.

The heavy rains of the last few days left the course in a soggy condition and scores soared accordingly. Three players, Paul Curtis and J. C. Cormack of Skokie, and Harry Wolf of North Shore, tied for low gross with 80.

Swirles Cards Net 74.

Leading low net shooters were: F. M. Swirles, Westmoreland, 82—8—74; J. H. Kincaid, Westmoreland, 83—7—76; W. J. Marshall, Westmoreland, 84—8—76; Melvin Hill, Westmoreland, 86—10—76, and J. C. Cormack, 80—4—76.

Charles Morrow of Sunset Ridge was elected president of the league yesterday, succeeding Ray Matson of Westmoreland. Jack Anderson of Evanston was chosen to succeed W. N. Lane of Skokie as secretary-treasurer.

CLOUT TO OPEN 7TH ARCHERY TOURNEY TODAY

A preliminary open event, the clout, will open the seventh annual Chicago city archery tournament this afternoon at the Chicago Archery club range, 59th street and Cottage Grove avenue. The remainder of the tournament competitions will be shot tomorrow in Jackson park, 63d street and Outer drive. Registration for tomorrow's shooting starts at 8:30 a. m., with the competitions, which include men's York and American; intermediate boys' Hereford and American; junior boys' National and two junior Americans; women's National and Double Columbia; intermediate girls' National and Double Columbia; and junior girls' National and Double Columbia.

Today's event, the clout, is derived from ancient battle tactics in which archers shot their arrows into the air to fall behind the enemy's defenses and shields. In modern archery competition, the target is laid flat on the ground. The women will shoot from 120 yards and the men from 180 yards. Mrs. Marion Buswell of Urbana, who holds the unofficial world's record of 300 out of a possible 324, is expected to be present at the competition to defend her title against Penette Yanke and Minerva Lanzer, who have held the honor previously.

SPILLER WINS 20 MILE RACE AT BIKE BOWL

Al Spiller of the Mazzini club won the 20 mile point race which was the feature of the bicycle program presented at the Humboldt Park Bicycle bowl under the sponsorship of the Catholic Youth Organization last night. Spiller compiled 30 points to beat Frank Brilando of the Barrett Athletic club and Evo Passaglio of the CYO who tied for second with 25 points each. Other results:

Five mile race—time 12:12.3—Jim Tolle, Indianapolis, Ind., first; Charles Wanders, unattached, second; Leo Dombroski, Bowler Athletic club, third. One mile race—time 2:49.1—Spiller, first; George Amundsen, Barrett A. C., second; Bob Farbin, Barrett A. C., third. Three-quarter mile Class C race—time 1:40.7—Pete Gadrin, unattached, first; Nick Steder, Descamps club, second; Raymond Di Pietro, Mazzini club, third. Three-quarter mile Class B race—time 1:35.9—Tolle, first; Pierre DeVise, Belgian club; Joe Koukel, Barrett A. C., third. Half mile sprint—time :59.7—Marvin Thomson, Barrett A. C., first; Brilando, second; Armando Di Pietro, Mazzini club, third.

Foreman Wins, Wagner Loses in State Golf

BY CHARLES BARTLETT.

[Chicago Tribune Press Service.]

Peoria, Ill., Sept. 11.—Ouster of one of the co-medalists and the survival of the other, along with two former champions and last year's runner-up, today provided the lively doings in the first two rounds of match play in the 12th annual Illinois State tournament at the Mount Hawley Country club.

The partner in medalist honors who isn't here any more is John [Pick] Wagner of Chicago's Kildeer club, who was eliminated in the second round this afternoon by Jim Frisina of Taylorville, runner-up in 1941, by a 3 and 2 count after having won a first round match that has had few parallels in the game this year.

Foreman, Mathisen Remain.

Harold Foreman, the husky Lake Shore star who split qualifying honors with Wagner yesterday by dint of matching Pick's par 72, was still very much around as a result of two victories in which he left himself a record of one under part for the tournament. So, also, were John Holmstrom, the bespectacled Rockford youth who won this same title in 1938, and Gus Moreland, home club member who captured the 1940 crown after a Texas career in which he held the western amateur title and worked on the Walker cup team.

Still another survivor was Harold Mathisen of Chicago, four time winner of the city amateur championship, who took a 20 hole match from Ray Wilbur of Dixon in the morning, and then came back to win from Jack Liston of Peoria this afternoon, 3 and 2.

Foreman, Holmstrom, Moreland, and Mathisen make up the right smart top foursome of tomorrow morning's four 18 hole quarter-finals. In the first, Harold will meet Holmstrom, while Gus will attempt to carry on the home folks' hopes in teeing off against the able Mathisen. In the lower bracket's first match Frisina will meet Amerigo Monti, a Pekin golfer who has been traveling quietly but efficiently thruout all of his trips over Mount Hawley. The final morning match sends Gus Novotny, Chicago veteran, against young Herb Chambers of the illustrious Highland Park golf clan.

Hooks Drive Into Car.

Wagner, former star at Northwestern university, hooked his first drive of the afternoon into a parked automobile and conceded the hole to Frisina. From there on Pick never was better than even with him, finally yielding on the 16th green. But the match Peorians always will remember is the morning one Pick had with Wayne Miller, home town attorney. Pick was six down after seven holes. The best he had been able to do was to halve the third. Miller, meanwhile, was going two under par with spotless golf. Pick then proved he's still a great match player by taking the next three holes.

Yet, Miller stood on the 15th tee still three up. With only four holes to go, Wagner's belated rally looked a mite short. But Pick thought otherwise, and took the last four holes for a one up victory. Still, Miller forced him to win those four with three birdies and a par.

Holmstrom had to rally to win his morning match from Jack Purdum of Dallas City, 3 and 1, after having been two down at the turn, and even tho John didn't play too sharply in the afternoon, he took a 6 to 5 decision from young Bob Rosecrance, a fellow townsman from Rockford, who has held the CDGA closed junior title these last three years. Moreland was three over par while eliminating Bill Witzleb, western junior champ from Dixon, by 5 and 4, and then hung on to a two up turning lead over Al Weaver of Peoria to win, 2 and 1.

FIRST ROUND.

Harold Foreman, Chicago, beat Charles Verkler, Peoria, 4 and 3.
Henry Wolak, Highland Park, beat Ted Payseur, Evanston, 2 and 1.
John Holmstrom, Rockford, beat Jack Purdum, Dallas City, 2 and 1.
Bob Rosecrance, Rockford, beat Ken Detweiller, Dixon, 2 up.
Gus Moreland, Peoria, beat Bill Witzleb, Dixon, 5 and 4.
Al Weaver, Peoria, beat Bob Reynolds, Peoria, 4 and 3.
Jack Liston, Peoria, beat Arnold Minkley, Chicago, 2 and 1.
Harold Mathisen, Chicago, beat Ray Wilbur, Dixon, 3 up.
John Warner, Chicago, beat Wayne Miller, Peoria, 1 up.
Jim Frisina, Taylorville, beat John Neuswanger, Oregon, 7 and 6.
Amerigo Monti, Pekin, beat Eric Laing, Peoria, 3 and 2.
George Rhenberg, Peoria, beat John Pashall, Melrose Park, 3 and 2.
George Cisar, La Grange, beat George Lundberg, Peoria, 2 and 1.
Herb Chambers, Highland Park, beat Bob McCord, Great Lakes, 1 up, 19 holes.
Pete Uzelac, Highland Park, beat Frank Ireland, Peoria, 2 and 1.
Gus Novotny, Chicago, beat William Johnson, Rockford, 3 and 2.

SECOND ROUND.

Foreman beat Wolak, 6 and 5.
Holmstrom beat Rosecrance, 6 and 5.
Moreland beat Weaver, 2 and 1.
Mathisen beat Liston, 3 and 2.
Frisina beat Wagner, 3 and 2.
Monti beat Rhenberg, 5 and 3.
Chambers beat Cisar, 1 up.
Novotny beat Uzelac, 5 and 4.

Quarter-final pairings:

Foreman vs. Holmstrom; Moreland vs. Mathisen; Frisina vs. Monti; Chambers vs. Novotny.

Stacy Osgood Hits Second Hole-in-One in a Month

Stacy Osgood fired his second hole-in-one in a month yesterday at the Riverside Country club when he made an ace with his No. 7 iron on the 147 yard 12th hole. Other members of the foursome were Russell Martin, Henry McElroy, and James Tourek.

Cubs and Sox Up to Date Averages

CUBS.

	AB	R	H	2B	3B	HR	SB	RBI	Pct.
Gillespie	3	1	2	0	0	1	0	2	.667
Pressnell	3	0	2	1	0	0	0	0	.667
Hack	528	88	161	34	3	6	8	38	.305
Novikoff	451	46	137	22	6	7	3	60	.304
Nicholson	542	77	160	20	7	20	8	75	.295
McCull'h	331	39	95	22	1	5	7	29	.287
Cavarr'ta	454	58	124	27	4	3	5	52	.273
Sturgeon	136	4	36	6	1	0	2	5	.265
Dalles'dro	238	26	62	11	4	4	5	37	.261
Merullo	471	49	122	20	3	2	12	37	.259
Block	8	0	2	1	0	0	0	0	.250
Stringer	386	42	93	9	5	9	5	42	.241
Hernandez	116	6	27	5	0	0	0	7	.233
Russell	275	30	61	5	0	7	0	38	.222
Mooty	28	3	6	0	0	0	0	2	.214
Scheffing	79	6	16	2	0	2	2	10	.203
Foxx	193	25	39	7	1	3	1	18	.202
Olsen	47	4	9	1	0	0	0	4	.191
Gilbert	170	17	32	6	3	0	1	8	.188
Passeau	95	5	17	1	0	2	0	10	.179
Warneke	29	1	5	0	0	0	0	0	.172
Lee	67	2	10	1	0	0	0	3	.149
Bithorn	53	0	7	1	0	0	0	1	.132
Fleming	36	2	2	0	0	0	0	0	.056

Team batting: At bat, 4,948; hits, 1,269; percentage, .256. Attendance—At home, 668,768; total, 1,074,967.

SOX.

	AB	R	H	2B	3B	HR	SB	RBI	Pct.
Wright	300	43	101	13	5	0	1	46	.337
Grant	12	0	4	0	1	0	0	1	.333
Lodigiani	130	8	38	5	0	0	2	11	.292
Kolloway	539	64	146	37	3	2	16	55	.271
Moses	536	69	143	21	4	5	11	43	.267
Appling	504	74	131	24	4	3	14	48	.260
West	148	14	37	5	0	0	2	25	.250
Lyons	64	9	16	4	0	0	0	10	.250
Kuhel	411	60	102	14	4	4	22	50	.248
Turner	181	18	44	9	1	3	0	21	.243
Hoag	392	44	90	13	2	1	14	31	.230
Kennedy	398	35	91	16	5	0	11	36	.229
Grove	22	2	5	0	0	1	0	1	.227
Wade	27	0	6	0	0	0	0	1	.227
Humphries	77	8	17	5	1	0	0	3	.221
Tresh	213	19	46	5	1	6	2	14	.216
Dickey	91	5	19	2	0	1	0	15	.209
Haynes	24	2	5	0	0	0	0	5	.208
Lee	25	0	5	2	0	0	0	2	.200
Mueller	49	5	9	1	0	0	0	4	.184
Webb	71	4	13	2	1	0	1	5	.183
Ross	36	2	6	2	0	0	0	3	.167
Wells	51	6	8	1	0	1	1	4	.157
Smith	67	2	9	0	1	0	1	0	.134
Heim	16	3	2	0	0	0	1	1	.125
Dietrich	46	1	5	1	0	0	1	4	.109

At bat, 4,500; hits, 1,109; percentage, .246. Attendance—At home, 440,173; total, 947,189.

Cubs Lose, 4-3; Bithorn Walks In Winning Run

[Continued from first sports page.]

Gillespie's debut. A big, rangy fellow, he found himself in the majors up to his ears right from the start with three Giants reaching base in the first inning, but he helped pull Bithorn thru safely. A left hand batter, Gillespie knocked a home run into the right field lower deck in the second inning.

Dick Bartell doubled in the third and Mickey Witek walked. The Giants' shortstop took third on Mel Ott's fly and scored as Mize forced Witek.

Stringer Scores Third Run.

After Bithorn got Mize on a third out fly with two aboard in the fifth, Gillespie made his third appearance in the sixth. There were two out, with Lou Novikoff and Jimmy Foxx aboard on a single and pass, respectively, when the big rookie stepped up and whacked a single to right, scoring the Mad Russian. Gillespie had grounded into a double play in the fourth.

Lou Stringer walked in the seventh, Bithorn sacrificed, and Len Merullo produced a single for the third Cub run.

The Giants tied the score in the eighth. Gus Mancuso singled and Babe Barna, batting for Feldman, also delivered. The bases were filled on a hit to Block by Bartell. Witek singled off Stringer's shins sending in the two tying tallies. Foxx speared Ott's drive for a double play.

Adams in 57th Game.

Adams faced the Cubs in the ninth, thus setting a new National league record by appearing in 57 games in a season. Christy Mathewson and Hugh Mulcahy shared the former mark of 56. The victory was Adams' eighth of the year.

Bill Werber, third baseman of the Giants, retired today because of illness. He said he planned to undergo an operation for a bursitis condition in his thigh.

CHICAGO.	AB	R	H	P	A
Merullo,ss	4	0	2	5	1
Rickert,cf	4	0	0	1	0
Mich'son,lf	4	0	1	1	0
Novikoff,lf	0	1	1	3	0
Foxx,1b	3	0	0	8	0
Gillespie,c	3	1	2	2	1
Hern'dez,c	0	0	0	0	1
Block,3b	4	0	0	1	3
Stringer,2b	3	0	0	2	3
Bithorn,p	2	0	1	0	0
	31	3	7	*26	11

NEW YORK.	AB	R	H	P	A
Bartell,3b	4	0	2	0	0
Witek,2b	4	0	3	2	3
Ott,rf	4	0	2	4	0
Mize,1b	3	0	0	9	1
Young,cf	3	0	0	2	0
Marsh'll,lf	4	0	0	0	1
Jurges,ss	3	0	0	3	3
Mancuso,c	3	0	2	7	1
†Barna	0	1	0	0	0
Berres,c	0	0	0	0	0
‡Maynard	0	0	0	0	0
Feldman,p	3	0	0	0	1
§Barna	1	1	1	0	0
Adams,p	0	0	0	0	0
¶Leiber	0	0	0	0	0
	34	4	12	27	9

*Two out when winning run scored.
†Ran for Mancuso in eighth. ‡Batted for Feldman in eighth. §Batted for Berres in ninth. ¶Batted for Adams in ninth.

Chicago	010	001	100—3
New York	001	000	021—4

Error—Jurges. Runs batted in—Gillespie [2], Mize, Merullo, Witek [2], Leiber. Two base hits—Bartell, Witek. Home run—Gillespie. Sacrifices—Bithorn, Young. Double plays—Stringer to Foxx; Jurges to Mize; Foxx, unassisted. Left on base—New York, 15; Chicago, 7. Bases on balls—Bithorn, 10; Feldman, 4; Adams, 1. Struck out—Feldman, 6; Bithorn, 1. Hits—Feldman, 7 in 8 innings; Adams, 0 in 1. Winning pitcher—Adams. Umpires—Dunn and Sears. Attendance—1,704. Time—2:26.

Meat Is High, So What? Park Fishing Season Is On

If junior routed you out before dawn this morning and demanded his breakfast, here is the answer: Beginning at 5 a. m., the lagoons in all the public parks, which have been stocked with bass, crappies, blue gills, pike, pickerel, and sunfish, were thrown open for the annual season.

Pitcher Trout Attacks Fan as Tigers Lose

(Picture on page 6.)

Detroit, Mich., Sept. 11 (AP).—The Philadelphia Athletics today won the first game of their final two-game series with the Detroit Tigers, 5 to 4, by making good use of their scoring opportunities off Paul [Dizzy] Trout, who retired to his 17th defeat when umpires chased him for making a pass at a spectator. Trout, who yielded four runs on five hits, reached into the field boxes while returning to the dugout in the sixth inning and grabbed a spectator, who reportedly was taunting him.

General Manager Jack Zeller of the Tigers announced after the game that the club had suspended Trout for five days without pay for thumbing his nose at spectators who booed him lustily as he returned to the dugout from the box seats.

PHILADELPHIA.	AB	R	H	P	A
Miles,cf	5	1	1	3	0
Davis,2b	4	1	1	3	3
Valo,rf	4	0	0	3	0
John'n,lf	3	3	2	0	0
Siebert,1b	4	0	1	11	0
Blair,2b	4	0	2	2	5
Suder,ss	4	0	0	2	1
Wagner,c	3	0	0	3	2
Christ'er,p	3	0	0	0	5
	34	5	7	27	16

DETROIT.	AB	R	H	P	A
Lipon,ss	3	0	1	0	7
Cramer,cf	4	0	1	0	0
McCos'y,lf	4	0	1	4	0
York,1b	4	1	3	10	1
Higgins,3b	4	0	0	1	0
Harris,rf	3	2	1	2	0
Meyer,2b	4	1	2	4	2
Riebe,c	4	0	1	5	0
Trout,p	2	0	0	0	3
Manders,p	0	0	0	0	2
Hens'aw,p	0	0	0	1	0
	*33	4	10	27	15

*Radcliff batted for Manders in seventh; Gebringer batted for Henshaw in ninth; Ross batted for Lipon in ninth.

Philadelphia	101	101	010—5
Detroit	010	002	010—4

Errors—Lipon, Trout, Blair. Runs batted in—Meyer [3], Harris, Blair [2], Johnson, Davis. Two base hit—Johnson. Three base hit—Harris. Home runs—Davis, Meyer. Sacrifice—Christopher. Double plays—Christopher to Wagner to Siebert; Christopher to Davis to Siebert; Blair to Davis to Siebert. Left on bases—Philadelphia, 5; Detroit, 6. Bases on balls—Christopher, 4; Trout, 1; Manders, 1. Struck out—Christopher, 2; Trout, 4; Henshaw, 1. Hits—Trout, 5 in 6 innings; Manders, 0 in 1; Henshaw, 2 in 2. Wild pitch—Trout. Losing pitcher—Trout. Umpires—Basil, Rommel, and Stewart. Time—1:46. Attendance—1,084.

RED SOX, 15; INDIANS, 2.

Cleveland, O., Sept. 11 (AP).—The Boston Red Sox made 17 hits off Jim Bagby and two ineffective successors today to crush the Cleveland Indians, 15 to 2. Southpaw Ken Chase held the Indians scoreless until the Red Sox piled up a 12 run margin.

The Indians never had a chance after Ulysses Lupien doubled with the bases full in the first inning, sending three men across the plate.

BOSTON.	AB	R	H	P	A
DiMag'o,cf	6	2	3	3	0
Pesky,ss	5	3	2	1	3
Williams,lf	3	3	2	3	0
Lupien,1b	4	2	2	7	0
Finney,rf	5	1	2	4	0
Doerr,2b	5	1	2	3	7
Tabor,3b	6	1	0	0	0
L.Nwsm,3b	0	0	0	0	0
Peacock,c	6	0	2	7	0
Chase,p	5	2	2	0	0
	45	15	17	27	10

CLEVELAND.	AB	R	H	P	A
Hockett,rf	5	0	2	2	0
Peters,ss	5	0	2	1	2
Keltner,3b	2	0	0	1	3
Lemon,3b	2	0	0	0	1
Heath,lf	3	0	0	4	0
Mills,c	1	0	2	9	0
Edwrds,cf	2	0	0	0	0
Fleming,1b	1	0	1	6	0
R'binsn,1b	2	0	2	7	0
Mack,2b	4	2	1	2	4
Desa'tels,c	3	0	0	3	0
Denning,c	1	0	0	4	2
Bagby,p	1	0	1	0	2
Center,p	1	0	0	0	0
Gromek,p	2	0	1	0	0
	35	2	9	27	12

Boston	303	002	430—15
Cleveland	000	000	101— 2

Errors—Peters, Pesky, Fleming, Peacock,

SCHOOL CLEANUP LEADER CHARGES RED PURGE PLOT

Claims Foes Are Invading His District.

New York, Sept. 11 [Special].—State Senator Frederic D. Coudert, well known for his investigations of communism in New York City schools, charged today that domestic Communists are massing their forces to attempt to purge him in the Nov. 3 election in which he is seeking reelection from the 17th district.

The 44 year old Republican candidate, who is a member of the international law firm of Coudert Brothers, asserted that he had been marked for the purge because of his efforts to rid the local school system of Communists.

"It was a dirty job that had to be done—a cleaning out of ratholes," Sen. Coudert said. "It was not of my own choosing. I did it because it was my duty as set forth by the legislature which appointed me.

"If the Reds who oppose me are successful in purging me for doing no more than my duty, will other public officials dare to touch the Communist scorpion?"

No Attack on Russia.

Coudert attributed the attack on him to "domestic Communists whose primary interest in Russia and who lack loyalty to the United States." He said his remarks were not in any way aimed at Russia and had "nothing to do with our relations with the gallant Russians who are so magnificently resisting Hitler."

The senator said he had received reports of "colonizing" of the 17th district by squatters who are invading the area solely to cast purge votes. He explained that the reports came from district captains who said hotels, boarding houses, and spare rooms were filling up with "new people."

Legally only 30 days' residence in an election district is required, plus a year in the state and four months in the county. Thus squatters must move in by Oct. 3. Coudert declined to estimate the extent of migration into the area.

19 Fired, 10 Resign.

The school investigation by the Rapp-Coudert legislative subcommittee, which prompted the Communist press to accuse Coudert of being a Fascist, resulted in the discharge of 19 teachers and administrators, the resignation of 10 and the conviction of one.

Coudert's opponent is Jerry Finkelstein, 30 year old newcomer to the political arena, who has both Democratic and American Labor party support. He denounced the senator for his "anti-Red blast," claiming it "gives comfort to our enemies and distresses our allies." Finkelstein is publisher of the Civil Service Leader, a newspaper for city employés.

MYSTERY GROWS AS LAKE YIELDS MISSING WOMAN

Mrs. Imogene Schroeder, 42 years old, 800 Eastwood avenue, reported missing Wednesday by her family, was found drowned late Thursday under mysterious circumstances in Lake Michigan near Manitowoc, Wis., Chicago police were notified yesterday.

Mrs. Schroeder, the wife of Henry Schroeder, 84, a retired druggist, had been reported missing by a sister, Mrs. Ada Dehl, with whom she had made a shopping date. The family could give no reason for her appearance in Wisconsin, nearly 200 miles from Chicago.

Wisconsin authorities said Mrs. Schroeder was clad in a bathing suit but they could not find her clothing. Her car was parked near the beach. Coroner Theodore Tietgen of Manitowoc said he also was puzzled by a bruise on her forehead. Tietgen said he believed Mrs. Schroeder died about 1 p. m. Thursday. Her car was seen at the beach at 5 a. m. Thursday.

Members of the family could not explain Mrs Schoeder's disappearance. They said she had appeared jovial at a family dinner Sunday.

MOTHER WINS CUSTODY OF SON, 9, IN DIVORCE CASE

For the first time in five months Richard Dorczuk, 9 years old, went home with his mother, Mrs. Marie Dorczuk, 34, of 1550 North Oakley avenue, yesterday. Custody of the child, who had been with his father, Stanley, a machinist, since the couple separated April 3, was awarded the mother by Superior Court Judge Oscar F. Nelson in accordance with a recommendation by the county bureau of public welfare. Mrs. Dorczuk told the court yesterday that the boy had refused to leave his father, who lives at 1741 Crystal street. Judge Nelson directed the child to go with his mother, and held Dorczuk in chambers until the boy and Mrs. Dorczuk had left.

Shakedown Case Hearing Continued Until Sept. 24

The hearing of Edward Walsh and Walter Wagner, suspended Summerdale district policemen, on charges of conspiracy to extort money, was continued yesterday in Felony court until Sept. 24. Assistant State's Attorney Richard Devine told Judge John V. McCormick he planned to take the case directly before the grand jury. The two policemen are accused of extorting money from tavernkeepers.

2 Army Deserters Seized in Oak Park Home of One

Two army deserters, Robert W. Patton, 20 years old, 508 South East avenue, Oak Park, and Alvin B. Cohee of Casper, Wyo., were held yesterday at Fort Sheridan for authorities at Camp Shelby, Miss. They had been picked up Thursday in Patton's home by Oak Park police. They have been missing from Camp Shelby since Sept. 1, authorities said.

LITTLE ORPHAN ANNIE: The Right Place

SEIZE BOY, GIRL STARTING HOLDUP TOUR TO BE WED

Arrested After Chase by Harvey Police.

A girl of 15 and a boy, 16, who said they planned to finance their wedding in a downstate town by robberies along the road, were held yesterday in the county jail. They were arrested early in the day after a wild police chase thru Harvey.

The girl is Betty Harvey of 4840 South Latrobe avenue. Her companion is Anthony Fiore of 6117 West 59th street. Arrested with them was William Czimira, 19, of 5112 South Rutherford avenue.

Admit Four Robberies.

Questioned by Assistant State's Attorney Andrew Schoenberger, Fiore and Czimira admitted they were part of a gang that robbed four gas stations and stole five automobiles in the last two weeks. They said the girl knew nothing of the gang's depredations, altho she acted as custodian for their weapons.

The chase which ended in the arrest of the three started at 159th and Wood streets in Harvey when their car was stopped by Policemen Frank Delnagro and Matt Romer.

When the policemen started to question the driver, he sped away, hurdling a ditch at 156th street and the Dixie highway. The police car, in pursuit, crashed into the ditch. The fugitives' car was found near by. In it were several pistols, a rifle, and a sword.

Police Search Fields.

Squads of Harvey police and others from the Homewood county highway station searched the nearby fields for the occupants of the car, who had fled on foot.

Fiore and the girl were arrested in Harvey, wearing western costumes, and Czimira was seized in the Harvey station of the Illinois Central railroad. Czimira had a revolver in his possession. He told police he was a hitch hiker who had been given a ride in the car, and that some one had given him the pistol when the police appeared.

Police of the downstate town where the young pair planned to be married have been notified to be on the lookout for the other members of the gang.

INDICT 5 IN SALE OF NEW TIRES TO MOVIE NOTABLES

Los Angeles, Cal., Sept. 11 (AP).—Five men were under a federal indictment today on charges of conspiracy to violate tire rationing regulations. The indictment charged that movie notables were among their customers.

Those indicted are Isadore Friedman, a tire dealer; Lawrence B. Huss, an employé of Friedman; and Donald L. Bishop, Joseph J. Fisher, and Nathan Levy, service station operators.

Howard V. Calverley, assistant United States attorney, said the government had evidence Friedman sold untold hundreds of new tires in violation of regulations. Named as among customers of the men are J. E. Jordan, identified as "Fibber McGee" of the radio, and Howard Hawkes, movie director. Calverley said the tires were represented to Jordan and Hawkes as used and that there was no indication either knowingly violated the law by making the purchases.

5 KILLED WHEN EXPLOSION ROCKS PLANT; 4 HURT

Hackettstown, N. J., Sept. 11 (AP).—Two explosions took five lives and temporarily halted war production today at the Hackettstown plant of the Essex Specialty company. Four persons were killed outright and the fifth died several hours later in Dover general hospital. Four other persons were injured, three of them seriously.

Fire followed the explosions and the army ordnance department placed property damage at $10,000. Capt. D. B. MacMaster said the former fireworks plant will reopen tomorrow.

Pay Roll Up 60% in Year at Rock Island Arsenal

Rock Island, Ill., Sept. 11 [Special].—The August pay roll at Rock Island arsenal was $2,568,213, compared with $1,583,523 for August, 1941, Brig. Gen. Norman F. Ramsey, the commandant, announced today. Gen. Ramsey said the pay roll figures for August, 1940, and 1939 were $1,081,984 and $429,467, respectively.

Charles Newhouse Dies; Insurance Executive

New York, Sept. 11 (AP).—Charles Russell Newhouse, 53 years old, vice president of the Phoenix Indemnity company of New York and assistant manager of the United States offices of the London Guarantee and Accident company, died today.

[ADVERTISMENT]

Do FALSE TEETH Rock, Slide or Slip?

FASTEETH, an improved powder to be sprinkled on upper or lower plates, holds false teeth more firmly in place. Do not slide, slip or rock. No gummy, gooey, pasty taste or feeling. FASTEETH is *alkaline* (non-acid). Does not sour. Checks "plate odor" (denture breath). Get FASTEETH at any drug store.

Divorced

[TRIBUNE Photo.]

MRS. JUNE AUBREY.

Mrs. June Larson Aubrey, 25 years old, a photographer's model who lives at 5123 Winthrop avenue, was granted a divorce by Judge Joseph Sabath in Superior court yesterday when she testified that her husband, Samuel Aubrey, 41, was quarrelsome and beat her. Her attorney, Philip L. Howard, said she met Aubrey last April in Miami, Fla., and married him after he told her he was a "big horseman." Later, he said, she learned his only connection with horses was to bet on them. Judge Sabath granted her restoration of her maiden name and made permanent an injunction restraining Aubrey from molesting her.

BOOKIE FIGHTING SUIT COMPLAINS PROFITS DECLINE

"Certain conditions" are sniping at the revenue of bookmakers, Irving Zuckerman, 36 years old, a west side bookie, alleged yesterday in opposing his estranged wife's petition for $50 weekly temporary support for herself and their 16 month old daughter.

Zuckerman said in an affidavit filed with Circuit Judge Thomas J. Lynch that his annual income from the handbooks he operates with his brothers on the west side was $7,577 in 1940 and $6,719 in 1941. This year, however, his return from his 9 per cent share in the bookie operations is averaging only $58.50 weekly, he continued.

Attorney Simon Herr said Zuckerman's business "has met with certain conditions that have caused a decline in his finances," altho he said the books were operating "full steam in a precarious business." Judge Lynch referred the petition to a special commissioner. Zuckerman's wife, Francine, 20, a former beauty contest winner, has a seperate maintenance suit pending.

SHOOTS WIFE'S MOTHER, THEN ENDS OWN LIFE

Walter J. Christensen, 34 years old, 11016 Bell avenue, shot and seriously wounded his mother-in-law, Mrs. Elsie Abbey, 58, of 2350 West 110th street, and then ended his own life with a bullet thru his temple yesterday afternoon.

Morgan Park police said that Christensen had crawled into a bedroom window in his mother-in-law's home while she was out of the house, and waited for her to return. While he was waiting he shot and killed a pet fox terrier which belonged to Mrs. Abbey.

When Mrs. Abbey, who had been shopping with Christensen's wife, Charlotte, opened the front door, Christensen shot her. She was taken to the Roseland Community hospital. Christensen's wife said that her husband had been ill some time, suffering from a brain tumor.

CURVED STREET SYSTEM IS URGED FOR CITY PLAN

Expert Sees a Further Shift to Suburbs.

The city subdivision building code must be revised if Chicago is to meet competition of its suburbs in development of residential areas, the Chicago Plan commission was told yesterday.

H. Evert Kincaid, director of the commission's master plan division, said a survey showed 18 square miles within the city limits are undeveloped, largely in the extreme northwest and southwest areas. Of these areas, 11.8 square miles have been subdivided but not developed.

If these sections are to be developed in accordance with modern planning methods, he continued, the subdivision code must be changed to permit the curvilinear, or irregular neighborhood street system.

Must Banish Grid System.

Among regulations which must be removed, he said, are those setting a minimum street width of 66 feet and providing there must be a street every ⅛ of a mile one way and 1-16 of a mile the other.

The curvilinear system not only produces a better arranged and more attractive neighborhood, but will reduce costs of a $1,600 subdivision lot by as much as $600, he said.

To illustrate, Kincaid used an area of 1.8 square miles, bounded by 77th street, the Grand Trunk Western railroad, Southwest highway, 87th street, and Cicero avenue.

Less Expensive.

He said in that area the curvilinear system, contrasted with Chicago's usual "grid type" layout, would save 7.1 miles of street and utility improvements, costing an estimated $749,760, and $234,500 worth of alleys, since alleys would be eliminated. The area thus could provide housing room for more persons, and larger areas for business, public, and semipublic buildings.

The commission approved a 1943 budget for submission to the city controler calling for a maximum expenditure of $145,954, a decline of $3,900 from the 1942 budget. It provides for 38 salaried staff members, two less than provided for this year. It was explained two present vacancies will not be filled.

The commission was told more than a fourth of the staff has been loaned to government agencies, including nine assigned to the Office of Civilian Defense.

WOMAN, 24, DIES; DOCTOR ACCUSED AS ABORTIONIST

Dr. Peter Pavluk, 40 years old, a physician with offices at 5425 South Halsted street, was charged by police yesterday with murder by abortion in connection with the death Wednesday of Miss Margaret Martin, 24, 5023 South Seeley avenue. The physician's wife, Anna, was charged with being an accessory. Both will appear Monday in Felony court. Dr. Pavluk denied performing an abortion and told police he treated the young woman for a hemorrhage. A coroner's inquest into the young woman's death was continued yesterday until Oct. 13.

SOUTH SIDE BOY, 3, KILLED NEAR HOME BY AUTO

Robert Mendez, 3 years old, of 323 Kensington avenue, was killed last night by an automobile near his home. The driver was Ray Ignasak, 29, of 12612 Wallace street.

Up to 4 p. m. yesterday 487 persons had been killed by automobiles in Cook county since Jan. 1. Of these 378 were killed in Chicago, where 14,316 were injured during the same period.

OBITUARIES

Mrs. Anna G. Thompson.

Funeral services for Mrs. Anna G. Woodward Thompson, a long time resident of Chicago and Evanston, will be held tomorrow at Mattawan, Mich. She died Thursday at the age of 85 at Hartford, Mich. Mrs. Thompson was a survivor of the Boxer rebellion as a visitor in Peking, China. On her return to the United States she gave many lectures on her experiences. Mrs. Thompson, a widow, had made her home in recent years with two daughters, Mrs. Ray K. Kelly, 219 South Madison avenue, La Grange, and Mrs. Ione W. Easter of Mattawan.

Patricia Van Dine.

Funeral services will be held Monday at 1 p. m. for Patricia Van Dine in the chapel at 3604 Ogden avenue, a few blocks from her home at 3604 Ogden avenue, where she sat for years in her wheel chair and watched other children play. Since her birth 10 years ago, Patricia had been a paralytic. Patricia died Thursday at the Lincoln state hospital for crippled children of bronchial pneumonia. She is survived by her father and mother, Mr. and Mrs. Wilbur Van Dine, and two brothers and two sisters.

Edward T. Buckley.

Services for Edward T. Buckley, assistant manager in the transportation department of Cudahy Packing company, will be held at 10:30 a. m. Monday from the chapel at 5708 Madison street to St. Edmund's church in Oak Park. Mr. Buckley was 42 years old. His home was at 121 South Grove avenue, Oak Park. An attorney, he was an expert in tax and transportation matters. He had been associated with the packing company for 22 years. He is survived by his widow, Emily, a daughter, and a son.

Mrs. Adeline Kraetsch.

Services for Mrs. Adeline Kraetsch, lifelong resident of Chicago, will be held at 3 o'clock today at the chapel at 6328 Cottage Grove avenue. She was the mother of Mrs. Eleanor MacKinlay, member of the Chicago Civic Opera company. Other survivors include a son, Victor, and a sister, Mrs. Hattie Bridgeman of Los Angeles. Mrs. Kraetsch, who was 68 years old, died Thursday at the home of her daughter, 3000 Sheridan road.

Miss Caroline Koterba.

Miss Caroline Koterba, a supervisor of telephone operators at police headquarters, died last night in St. Anthony's hospital. She was 39 years old and lived at 2225 South Drake avenue. Miss Koterba was one of the first woman police operators and served 10 years. Funeral services will be held Tuesday in Blessed Sacrament church. Miss Koterba is survived by her parents, a brother and a sister.

Miss Berta Ochsner.

Funeral services for Miss Berta Ochsner, former Chicago concert dancer who died Monday night in her home in New York, will be held at 3 p. m. tomorrow at the Ochsner family burying ground near Baraboo, Wis. Miss Ochsner was the daughter of the late Dr. and Mrs. Albert J. Ochsner of Chicago.

Thor E. Cedergren.

Funeral services for Thor E. Cedergren will be held at 2:30 p. m. today in Rosehill cemetery chapel. Mr. Cedergren, a veteran employé of the Continental Illinois National Bank and Trust company, died Thursday in his home at 6218 North Bell avenue. He was 56 years old.

Comm. Charles A. Costello.

San Diego, Cal., Sept. 11 (AP).—Comm. Charles A. Costello, 64 years old, retired navy doctor formerly of Chicago, died yesterday in the naval hospital.

John Stack.

Kankakee, Ill., Sept. 11 [Special].—John Stack, 66 years old, organizer and first chief of the Illinois state highway police under the late Gov. Len Small in 1921-'29, died today.

CALIFORNIA LINE HIRES 16 WOMEN AS BUS DRIVERS

Sixteen women will take their places next Monday as regular drivers of motor buses for the Key system, which operates local transit lines in Oakland, Cal., William P. St. Sure, general manager of the system, told members of the American Transit association yesterday at the last session of a three day meeting in the Palmer House.

St. Sure said this will be the first time women have been employed as bus drivers on local transportation lines, altho women street car conductors were hired in the first World war and now are employed on street cars in Los Angeles and San Francisco. Women operators in Oakland will be paid the same wages as men, he said.

Officials of Chicago transit lines said no necessity for hiring women operators has yet arisen in this area.

Powell C. Groner, newly elected ATA president, told the convention that the transit industry faces the greatest crisis because of the increasing traffic loads in the face of a labor shortage and inability to buy new equipment.

STATE TO SHIFT 7,000 FAMILIES TO CHILD AID LIST

Springfield, Ill., Sept. 11 (AP).—Gov. Green today directed the state welfare department to start a $1,800,000 expansion of the aid to dependent children's program by transferring all eligible families from relief rolls to the ADC.

Rodney H. Brandon, welfare director, estimated that 7,000 families with needy children would be added to those receiving ADC funds, bringing the total program to approximately 30,000 families.

The governor's action followed a recommendation of the Illinois Public Aid commission to transfer $900,000 from relief funds to ADC to be spent on 3,500 relief families who are eligible for ADC. Brandon said that by transferring the funds to ADC a matching grant of $900,000 will be obtained from the Federal Security agency to care for an additional 3,500 nonrelief families whose applications for ADC funds have been held up by lack of funds.

TWO NAVY MEN DIE IN MICHIGAN PLANE MISHAP

A navy pilot and photographer were killed yesterday when their training plane from the Grosse Ile naval station crashed near Saline, Mich. Victims of the crash were Ensigns Warren T. Umbright, 21 years old, of 433 Belmont avenue, Arlington Heights, the pilot, and Robert Morlan, of Detroit, a naval photographer.

Umbright's father, Charles, an insurance adjustor who served with the marine corps in the last World war, said that his son had been training RAF pilots at Grosse Ile for the past five months.

Enlisting as a naval flying cadet in March, 1941, Umbright received his commission six months later in September. He was born in Chicago and attended Kelvyn Park High school here, and the Illinois School of Technology.

FACTS ABOUT VENEREAL DISEASE... *No. 4 in a series*

WHY RISK GOING BLIND

as a result of neglecting either gonorrhea or syphilis?

As either can result in loss of sight, seek competent medical attention—*at once!* Organized as a corporation "NOT-FOR-PROFIT," the Public Health Institute *specializes* in venereal diseases at fees no higher than are necessary to cover its operating costs. It has given more than 5,500,000 examinations and treatments for syphilis and gonorrhea since established in 1920.

PUBLIC HEALTH INSTITUTE

Organized as a Corporation "Not-for-Profit" Under the Laws of the State of Illinois

Men—159 N. Dearborn St. ★ *Women*—169 N. Dearborn St. ★ *Men and Women*—129 E. 31st St.

10 A. M. TO 8 P. M. DAILY, EXCEPT SUNDAY. CEN. 9383

OFFICERS AND TRUSTEES

Joseph H. King, President
Thomas E. Gowenlock, Vice President
Albert A. Sprague, Sprague, Warner & Co., Vice Pres. and Treas.
A. A. Carpenter, Vice President
David A. Crawford, Pullman Company, Vice President
Nathan William MacChesney, MacChesney, Becker & Wells
Marshall Field
Fred G. Gurley, Atchison, Topeka & Santa Fe Railway Company
James A. Cunningham, Peoples Gas Light & Coke Co.
Hughston M. McBain, Marshall Field & Company
C. J. Whipple, Hibbard, Spencer, Bartlett & Company
James Simpson, Jr.
Donald P. Welles

FOUNDED FOR PUBLIC PROTECTION · NOT FOR PROFIT · PUBLIC HEALTH INSTITUTE

UNDERTAKERS.

Lain & Son

Funeral Service Information

SOUTH SIDE CHAPEL
63D AND HARVARD-AVENUE.
PHONE WENTWORTH 0025.

SATURDAY.
DUMMER—August H. 1 p. m. at chapel.
JEGEN—Mabel F. 3:30 p. m. at chapel.
REHDER—John F. 3 p. m. at chapel.
SIPLES—James O. 2 p. m. at chapel.

MONDAY.
DAELMAN—Palmyra. 9:30 a. m. in church.
COSTELLO—Eva Mae. 4 p. m. at chapel.

SERVICES TO BE ARRANGED.
DAPPAS—Steve.
ENSIGN—Kate.
HURD—Sharon.
YATES—E. D.

NORTH SIDE CHAPEL
5501 N. ASHLAND-AVENUE.
PHONE LONGBEACH 2646.

SATURDAY.
GREBE—Henry W. 3 p. m. at chapel.
HILL—Laura. 2 p. m. at chapel.

MONDAY.
HUTCHISON—Robert P. 2 p. m. at chapel.
MORRIS—Thomas E. W. 3 p. m. at chapel.

C. H. JORDAN & CO.
FUNERAL HOME 300 E. ERIE-ST
88 YEARS' SERVICE

SKEELES-BIDDLE.
7838 Cottage Grove. Radcliffe 0220.

MONUMENTS AND MAUSOLEUMS.

CEMETERY MARKERS, MONUMENTS AT savings. Sears-Roebuck State-st Basement.

DEATH NOTICES

In Memoriam.

ARNSTEIN—Sol Arnstein. In loving memory of my son and our brother, who passed away eight years ago today. MOTHER, SISTER, AND BROTHERS.

BEARDSLEY—Dr. Jennie A. Beardsley. In loving memory of our precious one, who passed away two years ago today. FAMILY.

BROWN—Albert Brown, Sept. 12. In fondest memory of our beloved husband, father, grandfather, and father-in-law. LOVING FAMILY.

DEATH NOTICES

Fraternal Notices.

LINCOLN PARK LODGE, NO. 611, A. F. & A. M.—Brethren assemble at chapel, 1458 Belmont avenue, Monday, Sept. 14, 1:15 p. m. Services for Brother Frank Lerch. E. T. BACK, W. M.

AMBRASINO—Vitaliano Ambrasino, beloved husband of Clorinda, dear father of Mario, Angela, Joan, and the late Daniel. Funeral Monday at 9:30 a. m. from chapel, 739 S. Western-av., to St. Jarlath's church.

BRUHN—Herman F. Bruhn, Sept. 10, of 5259 W. Congress street, beloved husband of Minnie M., brother of Mrs. Ella Tennyson, Mrs. Lillian Schuldt, and William C. Bruhn. Services Saturday, Sept. 12, at 3:30 p. m. at chapel, 124-126 Madison street, Oak Park, at Lombard avenue. Interment Forest Home. Masonic services at chapel under auspices of Union Park lodge, No. 610, A. F. & A. M.

BUBLITZ—Minna M. Bublitz, nee Puschmann; Sept. 9, beloved wife of the late Frank A., devoted mother of Erwin, Elden, and Lillian, fond grandmother of Richard, sister of Mrs. Bertha Bodine, and Paul Puschmann. Services Saturday, Sept. 12, 2 p. m., at late residence, 1237 N. Springfield avenue. Interment Waldheim.

BUCKLEY—Edward T. Buckley, beloved husband of Emily Enders Buckley, fond father of Mary Ellen and Edward R., brother of Michael, William, Joseph, John, Ellen, Mrs. Mary Byrne and Mrs. Rose Collins. Funeral Monday at 10:30 a. m., from chapel, 5708 W. Madison street, to St. Edmund's church. Interment St. John's cemetery, Winfield, Ill.

BURK—Arthur Burk, 519 E. 94th street, beloved husband of Emily, nee Hendrickson; loving father of Kenneth and Joan, dear brother of John, Joe, Oliver, Stella, and Anne Dooley. Services Monday, Sept. 14, at 2 p. m., at funeral home, corner of 79th and Aberdeen. Interment Oak Hill.

CEDERGREN—Thor Einar Cedergren, Sept. 10, beloved husband of Karin, dear father of Hildegard, brother of Anders Olaf and Paul Gunnar Cedergren. Member of Covenant lodge, No. 526, A. F. & A. M. Remains resting at funeral home, 5200 N. Western avenue, corner of Foster, until noon Saturday. Services 2:30 p. m. at Rosehill cemetery chapel.

CHILDRESS—Annabel H. Childress, Sept. 10, of 648 Highland avenue, Oak Park, beloved wife of William C., mother of Mrs. Gaynell Naurine, John Hall, and William Richard, sister of Ula Hall, Mrs. Clarence Houk, Mrs. Byrl Grant, and Elridge Hall. Services Sunday, Sept. 13, at 1:30 p. m., at chapel, 124-126 Madison street, Oak Park, at Lombard avenue. Services and interment Monday afternoon at Crown Point, Ind.

CHOTT—Edward L. Chott, beloved husband of Mary Chott, nee Vins; devoted father of Ethel Kopecky, Irene Feye, and George A. Chott, brother of Hugo J., George M. Chott, and Mary Nadherny, grandfather of five. Services Saturday, Sept. 12, 1:30 p. m., at late residence, 243 Bartram road, Riverside, Ill. Interment Bohemian National.

COLVIN—Orlando Colvin, 1813 Greenleaf avenue, beloved husband of Eva May Colvin [nee Cannon], dear father of Pvts. First Class Orville and Herbert Colvin and Donald and Betty Colvin, brother of Laura Travis and May Gardner of Olney, Ill., and the late Arthur J. Colvin of Sumner, Ill. Services at funeral home, 6959 N. Clark street, Monday, 2:30 p. m. Interment Memorial Park.

COOMBS—Alma [Mrs. R. E.] Coombs, nee Scheppler, of 3711 N. Oakley avenue, beloved wife of Ralph, dear daughter of Dorothea and the late Charles, dear sister of Helen Wiens, and Walter. At chapel, 3905-07 Lincoln-av., where services will be held Monday at 3 p. m. Interment Rosehill.

COSTELLO—Eva Mae Costello, 6547 Kenwood avenue, Sept. 10, 1942, beloved wife of the late Thomas J. Costello, fond mother of Mrs. Helen Harris, Thomas J., and Allen Dale Costello. At chapel, 63d and Harvard, where services will be held Monday, Sept. 14 at 4 p. m. Interment private.

CRAPIA—Donald Crapia of 2612 W. Ogden avenue, beloved son of John and Evelyn, nee Cunningham; fond brother of Anita and Estelle. Funeral from chapel, 3153 W. Harrison street, Monday, Sept. 14, 9 a. m., to St. Callisto's church. Burial Mount Carmel cemetery. Nev. 2828.

CROWELL—Bertrand L. Crowell, of 12342 S. 75th avenue, Palos Heights, Ill., beloved husband of Emma E. Jacobs Crowell, dear father of Lona May Lang, grandfather of Ronald, brother of Frank, Charles of Elyria, O., and Ned of Los Angeles, Cal. Resting at chapel, 4817 Madison street, until Monday noon. Services Monday, 2 p. m., at Masonic temple, 12 S. Oakley boulevard. Burial Waldheim. Past master of Arcana lodge No. 717, A. F. & A. M., past guardian of O. J. D., Bethel No. 1 and past patron of Butler chapter No. 36, O. E. S. Austin 1137.

CURTIS—Elizabeth A. Curtis, 4724 Grand avenue, Western Springs, Ill., beloved wife of Thomas R., fond mother of Mary Ann and Alice, daughter of Mr. and Mrs. John T. Gallagher, sister of Lucille Schell, Bertha Nepil, and Margaret Thurow. Funeral Monday, 2 p. m., at funeral home, 6910 Windsor-av., Berwyn. Burial Mount Auburn.

DAELMAN—Palmyra Daelman, nee Van De Gejuchte, 1645 E. 53d street, Sept. 10, 1942, beloved mother of George E. Daelman, sister of the late Mrs. Rosalie Van Boxstael, and Mrs. Louise Delvo. Funeral from chapel, 63d and Harvard, Monday, Sept. 14, at 9 a. m., to St. Thomas the Apostle church. Interment St. Mary's.

DEE—Alice Fornaciari Dee of Flossmoor, Ill., beloved wife of Simon R. Dee, fond daughter of Alice and the late John, sister of Leo, John, Bert, Helen Leuver, and the late Kathryn Hennessy. Resting at funeral home, 6915 Wentworth avenue. Funeral notice later.

ENGELSKIRCHEN—Robert H. Engelskirchen, age 27 years, beloved husband of Patricia, nee Shaffrey; fond father of Georgia Gayle, fond son of Henry and Mary, nee Liebl; dear brother of Virginia Gates. At chapel, 3905-07 Lincoln avenue, where services will be held Monday at 1:30 p. m. Interment Acacia Park.

FLANNERY—John L. Flannery, beloved husband of Margaret, nee Potter; dear father of Isabel Brockmeyer, Arthur J., and George R. Funeral Monday, 9:30 a. m., from funeral home, 2500 N. Cicero avenue, to St. Genevieve's church. Interment St. Joseph's. Member of B. of L. E., No. 790. Berkshire 8070.

FONTANA—Lawrence Fontana, aged 9, late of 822 N. Springfield avenue, beloved son of Joseph and Mary, nee Ciesceri; fond brother of Mary Ann and Joseph Jr. Funeral Monday, 9 a. m. from chapel, 624 N. Western avenue, to Addolorata church. Interment Mount Carmel. Armitage 7800.

FREESE—Wilda Freese, beloved wife of William, fond mother of Mrs. Mabel Taylor, grandmother of three grandchildren and two great-grandchildren. Resting at late residence, 4137 N. Leclaire avenue. Services Monday, Sept. 14, at 2 p. m. at funeral home, 3918 Irving Park road. Interment Acacia Park cemetery.

GIESE—Bertha Giese, nee Kleinschmidt, fond wife of the late Jacob, loving mother of Fred, Helen Kiehberg, Charles, and the late George, sister of Marie Haferkorn of Aurora, Ill., and Fred Kleinschmidt of Connersville, Ind. Funeral Monday, 2 p. m., at funeral home, 2843 N. Clark street. Interment Montrose cemetery.

GLESSNER—Arthur W. Glessner, beloved husband of Abbie, fond father of Arthur B., Herbert C., and the late Margaret Brown. Resting at chapel, 4141 Cottage Grove avenue. Services 2:30 p. m., Saturday at Kenwood church, 46th and Greenwood avenue. Burial Galena, Ill. Drex. 0510.

GREBE—Henry W. Grebe of 819 Lawrence avenue, Sept. 10, 1942, beloved husband of Lillian E. Grebe, nee Ludwig; fond father of Ethel Charlotte Leatherman. At chapel, 5501 N. Ashland avenue, where services will be held Saturday, Sept. 12, at 3 p. m. Interment private. Member of Mystic Star lodge, No. 758, A. F. & A. M.

GRUHLKE—Minnie Gruhlke, aged 62, Sept. 10, beloved wife of Ben, dear mother of Walter, Arthur, and Charles Sass of Chicago, fond foster mother of Lois Lehman of Chicago and Pvt. Paul Gruhlke, U. S. A., loving sister of Mrs. Emma Kasten of Chicago and Mrs. Bertha Grafen of Burnham. Resting at chapel, 5713 Hohman avenue, Hammond, Ind., until Sunday, 2 p. m. Services Monday, 2 p. m., at chapel, 4230 W. 26th street, Chicago. Burial Oakridge.

GUYETTE—Winifred C. Guyette, of 12149 Stewart avenue, beloved wife of the late George, fond mother of Mrs. S. L. Stewart and Mrs. W. J. Sullivan. Funeral from mortuary, 12 E. 112th place, Monday, 9 a. m., to St. Catherine of Genoa church. Interment Holy Sepulchre. Pull. 0372.

HAASE—Richard G. Haase, late of 5148 Winnemac avenue, beloved husband of Teckla, nee Anderson; loving father of Alyce, and Juliet, son of Charles and the late Alice, brother of Edna Schmelzle. Services Monday, 3 p. m., at funeral home, 4553-61 Milwaukee avenue. Interment Woodlawn. Member of Providence lodge, No. 711, A. F. & A. M.

HAND—John Hand of 3043 W. Harrison street, beloved husband of Cecilia Burke Hand, fond father of William Hand, brother of Mrs. Frank Havlin of Paterson, N. J. At chapel, 3150 Harrison street. Funeral Monday, Sept. 14, at 10:30 a. m., to Our Lady of Sorrows church. Interment Mount Carmel.

HANDZEL—Solomon Handzel of 1829 Humboldt boulevard, beloved husband of Sarah, fond father of Hilda Lang, Sam, Rose Klein, Bertha Widen, Leo, Max, and Arnold, six grandchildren. Funeral Monday, 11 a. m., at chapel, 2018 Division street. Interment Cong. Austria-Galician cemetery.

HERRMANN—Sarah L. Herrmann, late of the Rogers Park hotel, beloved wife of the late Adolph, dear mother of Anna Kirschner, Harry, Rebecca Malina, Fannie Abrams, and the late Louis and Joseph, loving sister of Anna Abraham. Funeral Monday, Sept. 14 at 2 p. m. at chapel, 3021 Fullerton avenue.

DEATH NOTICES

HILL—Laura J. Hill of 6320 Kenmore avenue, Sept. 10, 1942, beloved sister of A. H. Hill, Haines City, Fla., Mrs. A. E. Peters, Western Springs, Ill., Mrs. Helen L. Seaton, Minneapolis, Minn., and Elizabeth W. Hill. At chapel, 5501 N. Ashland avenue where services will be held Saturday, Sept. 12, at 2 p. m. Interment Forest Home. Please omit flowers.

HOFFMAN—John A. Hoffman, Sept. 10, 1942, beloved husband of Amy, nee Luebke; fond father of Dorothy, John, Eugene, and Juanita, brother of Mrs. Minnie Mueller and Mrs. Dora Schodrof. Resting at late residence, 6015 S. Paulina street, until 11 a. m. Monday, Sept. 14. Services at Grace Ev. Luth. church, 61st and S. Marshfield avenue, at 2 p. m. Interment Evergreen.

HUTCHISON—Robert P. Hutchison, 3050 Eastwood avenue, Sept. 11, 1942, son of the late Robert and Ann Hutchison, nephew of Mrs. Elizabeth N. Loen. At chapel, 5501 N. Ashland avenue where services will be held Monday, Sept. 14, at 2 p. m. under auspices of Victory lodge, No. 1019, A. F. & A. M. Interment Arlington. Member of A. A. of S. & E. R. and M. C. E. of A., local No. 308.

JEGEN—Mabel F. Jegen, 6822 Lafayette avenue, Sept. 10, 1942, beloved mother of C. Thornton Jegen, sister of Mrs. Arthur S. Rogers. At chapel, 63d and Harvard, where services will be held Saturday, Sept. 12, at 3:30 p. m. Interment Mount Hope.

JEHLIK—Jacob Jehlik, late of 4611 N. Keystone avenue, beloved husband of Anna, nee Bauer; father of Vernon, Ann Case, Clarence, Lillian Killian, and Marion, grandfather of Vernon Jehlik Jr., brother of Emil, Josephine Vik, Charles, Anna Hanus, Katherine Calek, and Joseph. Funeral from chapel, 4332 Elston avenue, Monday, Sept. 14, 9 a. m., to St. Edward's church, Kostner and Sunnyside avenues, where solemn requiem high mass will be celebrated.

JENSEN—Russell J. Jensen, suddenly, Sept. 10, beloved husband of Maude S., dear father of William, Thomas, and Patricia, loving son of Mrs. Agnes Jensen, brother of Irving, Lester, and Mrs. Henning Peterson. Services 3 p. m. Sunday at Methodist church, Glen Ellyn. Resting at chapel, 493 Main street, Glen Ellyn.

KANTER—Theodore Kanter of 6228 University avenue, beloved husband of Alice, dear brother of Isaac, Mrs. Sarah Meyerson, Mrs. Ray Schallman, and the late Rose Golber. Funeral Monday, Sept. 14 at 11 a. m., at family lot, Oak Woods cemetery. Remains resting at chapel, 936 E. 47th street until Monday morning.

KAYE—Addin P. Kaye at his home at Chicago club on Lake Geneva, Wisconsin, beloved husband of the late Fanny Purdy Kaye, brother of Harriet A. Kaye, Arthur W. Kaye of Indianapolis, Mrs. Cora K. Deignan, and the late Marguerit F. Kaye, Anne Blanche Kaye, Mrs. Mary K. Fischer and Mrs. Helen K. Youngdahl, both of Chicago. Funeral Saturday, Sept. 12, at 2:30, at church of Holy Communion, Lake Geneva, Wis.

KELLER—Charles J. Keller of 8107 Blackstone avenue, beloved husband of Marsha, father of Jane, brother of Hosey Keller. Services Saturday at 2 p. m. at chapel, 5203 Lake Park avenue. Interment Oak Woods.

KONCHES—Elizabeth Louise Konches [nee Kurowski], beloved wife of the late Adam, fond mother of Rose, Antoinette Baldwin, Stella Johnson, Pvt. Charles, Marie Bomba, Elizabeth Lorenz, and the late Adam Konches Jr. Funeral Monday at 9:30 a. m. from late residence, 321 S. Central Park avenue, to Our Lady of Sorrows church. Interment Holy Sepulchre. Canal 4810.

KUBIK—Alice Mae Kubick, late of 4000 W. 31st street, beloved daughter of Edward J. and Julia, nee Churan; dear sister of Dolores Rose. Remains resting at chapel, 3814 W. 26th street. Funeral Monday at 10 a. m. Interment Arlington. Information, Lawndale 3767.

LERCH—Frank Lerch, beloved father of August J., and Franklin H., grandfather of Violet, and great-grandfather of Carole Jean Mayer. Funeral Monday, 1:30 p. m., at funeral home, 1458 Belmont avenue. Interment Rosehill. Member of Lincoln Park lodge, No. 611, A. F. & A. M., Lincoln Park chapter, No. 177, R. A. M. Services under auspices of Lincoln Park commandery, No. 64, K. T.

LOCASCIO—Giuseppi Locascio of 1545 Fillmore street, beloved husband of Josephine, nee Baker; loving father of Salvatore, Ned, Joseph Jr., Pvt. Saverio, and Guy, fond brother of Thomas and Mrs. Rose Manfre. Funeral Monday, 8:30 a. m., from chapel, 813 W. Taylor street, to Our Lady of Pompeii church. Interment Mount Carmel. Monroe 0449.

LUDWIG—See Henry W. Grebe notice.

MUELLER—Dr. Frederick R. Mueller, beloved husband of Emilie B. Mueller, dear father of Capt. C. Frederick Mueller. Resting at chapel, 1253-55 N. Clark street. Services at Graceland cemetery chapel Saturday at 1:15 p. m.

NEWHOUSE—Charles Russell Newhouse of New York City, Sept. 10, husband of Gladys, nee De Wolf; brother of Mrs. Allen Rader, son of the late Charles and Nellie. Interment New Milford, Conn.

NIELSEN—Anna Mathilda Nielsen, dear mother of Jennie M. Post [Mrs. Chester L.]. Resting at her late residence, 1518 W. Rosemont avenue. Services private, 2:30 p. m., Saturday, Sept. 12. Interment Graceland. Bel. 6812. Please omit flowers.

OCHSNER—Berta Ochsner. Services 3 p. m. Sunday at family burial ground near Baraboo, Wis.

PETERS—Bertha Peters, nee Funck, beloved wife of the late William, fond mother of Fred W. and Walter W., dear grandmother of Eleanor Nelson, Frederick, Ruth Brown, and Clara Faith. At rest at St. Paul's House, 3830 N. California avenue. Services Monday, 3 p. m. Interment Rosehill.

RANDOLPH—George F. Randolph, Sept. 7, 1942, in Los Angeles, Cal., husband of Genevieve, nee Waite; father of George F. and Kathleen, brother of Gloria and Mrs. O. L. Barger. Member of A. F. of L. State, County, and Municipal Employes. Funeral Monday, 2 p. m. at chapel, 1820 S. Michigan avenue. Interment Evergreen Park.

RASCHILLO—Jennie Raschillo, late of 3629 W. Lexington street, beloved daughter of Antonio and Marianna, nee Petullo, dear sister of Joseph, Rocco, Mrs. Frances Granata, Mrs. Rose Dagostino, Helen, and Gloria Raschillo. Funeral Monday, Sept. 14, at 9 a. m., from chapel, 2809 W. Harrison street, to Presentation church. Interment at Mount Carmel cemetery. Haymarket 0120.

RENO—Lucille Reno, Sept. 10, of 3343 W. Monroe street, beloved wife of George, mother of infant daughter, dear daughter of Frank and Nettie Docaur, fond sister of Charlotte, James, and Frances Jordon. Funeral Saturday at 1:30 p. m., from chapel, 3952 W. Cermak road. Interment at Woodlawn. Lawndale 2200.

RICH—Herbert Givens Rich, Sept. 10, 1942, husband of Ella Dahl Rich, father of Mrs. Katharine Alcaide, 723 Judson avenue, Evanston, Ill., grandfather of Mary Alcaide, brother of Frank Rich, Pasadena, Cal. Services 4:30 p. m. Saturday at Graceland cemetery chapel, Chicago.

SCHROEDER—Emma Jane Schroeder, suddenly, Sept. 10, 1942, wife of Henry Schroeder, sister of Anna Morgan, Elizabeth Douglas, Ada, and Peter Behl. Funeral private.

SEEGERS—Thomas C. Seegers, late of Western Springs, beloved son of Norbert J. and Eleanor, brother of Joan. At rest at funeral home, 110 N. LaGrange road, LaGrange. Services Monday, Sept. 14, 2 p. m., Grace Luth. church, 41st and Wolf road, Western Springs. Interment Oakridge.

SITNIEWSKI—Walter Sitniewski, Sept. 10, 1942, late of 16100 S. Sawyer avenue, Harvey, Ill., dear husband of Florence, nee Gazdecka; father of Esther Dolph, Rita Spangler, and Robert, brother of Elizabeth Binder, Marie Ostrowski, and Jack. Member of St. Augustine council, K. of C.; member of division No. 241, Streetcar Men's union. Funeral Monday, Sept. 14, 9:30 a. m., from chapel, 4358 S. Richmond, to Five Holy Martyrs' church. Interment Resurrection. Information, Laf. 4480.

STAS—Julia Stas, nee Moore, 5330 S. Richmond, beloved wife of Louis, devoted mother of Sr. M. Salonita, O. S. F., and Lillian. Funeral Monday, 9:30 a. m., from chapel, 5218 S. Kedzie avenue, to St. Clare of Montefalco church. Interment St. Mary's cemetery. Prospect 3810.

WEIL—Emily Weil of 212 4th street, Wilmette, wife of Charles F. Weil, mother of Russell R. and Lieut. Vernon C. Wyle, sister of Mrs. Birdie Anderson, John and Fred Bernier. Services Monday, 1:30 p. m., at chapel, 1118 Greenleaf avenue, Wilmette. Interment private.

WEILING—John J. Weiling, Sept. 11, beloved husband of Jenny G., fond father of Ida J. Auer and Alice B. Ekberg, also leaves four grandchildren. Funeral Monday, 1:30 p. m., at funeral home, 5200 N. Western avenue, corner of Foster. Interment Irving Park Boulevard cemetery.

WESTLAKE—Edward G. Westlake, Sept. 10, 1942, at his home, 823 Forest avenue, Evanston, Ill., husband of Louise Jayne Westlake, father of Kathryn Jean and Phyllis Westlake, son of Catherine E. Westlake, brother of Col. William Westlake. Service 3 p. m., Saturday, at Graceland cemetery chapel, Chicago.

WILDER—Susan K. Wilder, wife of Henry W., mother of Thornton S., and Chester N. Wilder. At chapel, 1971 W. 111th street, until 9 a. m. Saturday. Services St. Barnabas' church, 101st and Longwood drive, at 9:30 a. m. Saturday. Interment Champaign, Ill.

WROBLEWSKI—Emilia Wroblewski, nee Duchowski, Sept. 10, 1942, late residence 7419 S. Western avenue, beloved wife of the late Joseph Sr., fond mother of Margaret, Joseph Jr., Albert, and the late Nicholas, Dominick, and Josephine, dear sister of Roman and Stephan Duchowski. Funeral Monday at 9:30 a. m. from chapel, 1335 W. 51st street, to St. Adrian's church, 70th and Washtenaw avenue, where requiem high mass will be celebrated at 10 a. m. Interment Resurrection cemetery.

VAST G. M. LOAN EXPECTED TO BE IN 90 DAY NOTES

Can Be Discounted at Reserve Banks.

Detroit, Mich., Sept. 11 [Special].—The billion dollar bank credit that is being negotiated by General Motors corporation will probably take the form of negotiable 90 day notes which will be eligible for rediscount by the lender banks at the federal reserve banks, it was reported here today.

Final details are being worked out by the corporation and the participating banks and formal announcement of the program is expected to be made in a few days.

The credit, largest in the history of American banking, will be made under the provisions of regulation V which permits certain government agencies to guarantee part of the loans advanced by banks to finance necessary war work.

50 Per Cent Guarantee Likely.

A guarantee of 50 per cent of the first quarter billion advanced by the banks is expected to be made by the war department thru the Federal Reserve Bank of New York. Thereafter the guarantee will increase as the corporation draws on the banks for more money, reaching a maximum of 90 per cent.

More than 200 banks are expected to participate in the huge revolving credit. The banks will get interest of 2½ per cent on that portion of the credit that is used by the corporation, part of which will be remitted to the government under the guarantee arrangement. On the unused portion of the credit, it is expected that the corporation will pay a nominal rate of ⅛ of 1 per cent. However, final agreement on this point is yet to be reached, it was said.

One of Biggest War Producers.

General Motors corporation is one of the largest war contractors in the country and its operations are expanding daily. Never in its peacetime operations, however, has it gone to the banks for any loan approaching in size the one now sought.

Because of the size of the loan it was decided to borrow the money on 90 day renewable notes which the banks, if necessary, could take to the reserve banks and rediscount as they are permitted to do with eligible high grade commercial paper.

Under this arrangement the banks can have the notes rediscounted at the reserve banks at the regular rate which is 1 per cent in the New York and Chicago districts. On other paper, not eligible for rediscount, the banks are permitted to borrow from the reserve banks but must pay a higher rate.

Can Demand Loan Assumption.

Under regulation V the banks are entitled to ask the government, thru the reserve banks, to take up the guaranteed portion of the loan at any time on 10 days' notice. However, if the notes can be rediscounted at the reserve bank there will be little incentive for a bank to invoke this clause of the guarantee agreement, it was said. Instead, if a bank needs its funds for other purposes it can have the notes rediscounted without calling on the government for full payment.

The reserve authorities, it was reported, have given their approval of the tentative loan arrangements.

PROPERTY OWNER GROUPS TO TALK OVER PROBLEMS

Property owners from all parts of the United States will be in Chicago Monday and Tuesday to attend a conference on rent control, taxation, and other problems affecting their interests, sponsored by the National Federation of Property Owners associations. Sessions will be held in the Hotel Sherman.

Following are some of the speakers and their subjects: Paul A. Porter, deputy administrator, rent division, OPA, "Administration Policies on Rent Control"; Herbert U. Nelson, executive vice president, National Association of Real Estate Boards, "Our Committee Activities in Washington." Ronald J. Chinnock, president of the Chicago Real Estate board, will give a welcoming address.

Department Store Sales Gains

Increase by Federal Reserve Districts in the First 7 Months of 1942 Compared with Same Period in 1941

— Boundaries of Federal Reserve Districts

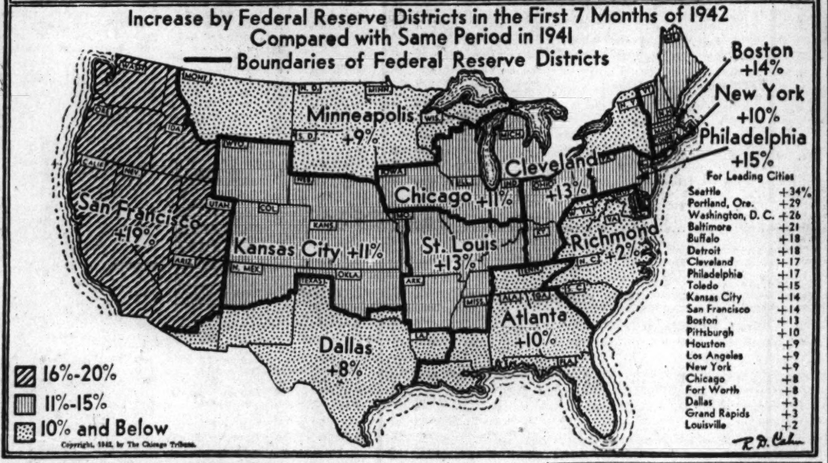

For Leading Cities

Seattle	+34%
Portland, Ore.	+29
Washington, D. C.	+26
Baltimore	+21
Buffalo	+18
Detroit	+18
Cleveland	+17
Philadelphia	+17
Toledo	+15
Kansas City	+14
San Francisco	+14
Boston	+13
Pittsburgh	+10
Houston	+9
Los Angeles	+9
New York	+9
Chicago	+8
Fort Worth	+8
Dallas	+3
Grand Rapids	+3
Louisville	+2

War Contract Act Criticized as Inflationary

Minneapolis, Minn., Sept. 11 [Special].—The war contract price renegotiation law has turned loose in the war industries an inflationary force that cannot be controled without repeal of the law, John B. Hawley Jr., the nation's largest private producer of naval ordnance equipment, warned congress today.

John B. Hawley Jr.

Hawley, president of Northern Pump company, Minneapolis, telegraphed Sen. Walter F. George [D., Ga.], chairman of the senate finance committee, and other congressmen outlining the effects which uncertainties and risks resulting from the law are having on arms producers. He asserted:

1. Manufacturers, subject to repeated price cuts when they show a sizeable profit, can avoid ruin only by increasing their costs thru hiring thousands of workers they would not need if they could operate at peak efficiency without fear of having prices slashed.

Hiring, Costs Excessive.

2. As a result of such unnecessary hiring, men are being taken from $80 a month jobs on farms and put into industrial work at wages as high as $4,000 a year, with dangerous inflationary effects, without adding to war goods output.

3. This unnecessarily high cost production is vastly increasing the cost of the war and cuts down the production margin by which one side or the other in the conflict will win.

"Two contractors take contracts for identical material at identical contract prices," he continued, "and the efficient contractor finishes his job in half the time and at half the cost of the inefficient contractor.

Efficiency Penalized.

"Then renegotiation forces the efficient contractor to give back all the funds he has saved thru efficient operation, and then forces him to take new contracts at half the price. The inefficient contractor takes twice as long to deliver, gets his full anticipated profit, and is not renegotiated out of anything.

"Because renegotiation bases profit on cost, the highly efficient contractor can double his profit by hiring unnecessary men or merely adopting a passive attitude which automatically slows up shipments, thereby increasing his cost and protecting him against reduced prices.

Industry Confused, Hesitant.

"Private industry is all confused because of renegotiation and hesitates to take additional contract burdens, forcing contracts into inefficient, high cost government operated plants, thereby forcing further building of government owned facilities and wasting material needed for ships and guns.

"This war will require a hundred times as much ordnance machinery as the last war, and there is absolutely no possible way for any law to control inflation resulting from waste.

"Manufacturers are not opposed to high taxes or profit limitation based on sales instead of cost and imposed after paying federal taxes."

Pullman Profit Much Larger

The Pullman company, Chicago, sleeping car subsidiary of Pullman, Inc., reported yesterday that its net income for the first seven months of 1942 was nearly treble that of the corresponding 1941 period despite soaring federal taxes. The respective profit figures were $4,316,684 and $1,555,720.

Gross revenue was $50,739,760, compared with $37,809,115 a year earlier. Federal income tax provisions rose to $4,551,039 from $442,727. The company said that, according to present estimates, no excess profits tax has accrued.

Pullman company's July net income was $569,451, contrasted with $41,237 in July, 1941. Gross revenue for the month was $7,893,807, compared with $5,323,799 and tax provisions totaled $1,047,677, against $40,596.

Consumers' Gain Is Large.

The Consumers company, Chicago building materials and fuel concern, reported that net income before federal taxes in the first seven months of this year was $205,885, compared with $28,887 in the corresponding 1941 period.

Robert C. Fenner, president of Consumers, told stockholders that total sales increased about 15 per cent in the seven months, compared with a year ago. The largest gains were in pit and quarry operations. He said the company is engaged in furnishing substantial amounts of materials for war construction in the Chicago area.

"Sales from our building material yards have declined due to war restrictions on private residential and industrial construction," Fenner reported.

Coal Sales Larger.

"Sales of retail coal and fuel oil show increases due in part to our receiving orders earlier this year than usual in response to the federal government's request that all users fill their storage bins and tanks to capacity now in order to relieve transportation congestion during the coming fall and winter. Ice sales are less than a year ago due principally to our cool summer."

Fenner said the company is continuing its efforts to dispose of idle properties and equipment, realizing $326,000 on such sales so far this year for a loss of about $70,000 from book values. This loss has been charged against operating profits and proceeds from the sales are being used to retire bonds, he explained.

[*Additional earnings figures are on page 22, column 8.*]

Week's Sales Rise

Washington, D. C., Sept. 11 (AP).—The Federal Reserve board estimated today that department store sales in the week ended Sept. 5 were 25 per cent larger than in the corresponding week last year. However, the board said that because of a difference in Labor day dates, the week included six business days this year, but the corresponding week last year had only five business days.

In the week ended Aug. 29, sales were 13 per cent less than a year ago, and in the four weeks ended Sept. 5, they averaged 1 per cent more than a year ago.

By federal reserve districts, last week's increases over a year ago included: Boston, 28 per cent; New York, 14; Philadelphia, 23; Cleveland, 36; Richmond, 36; Atlanta, 40; Chicago, 16; St. Louis, 10; Kansas City, 43; Dallas, 22, and San Francisco, 49.

The rush of the public to pay up charge accounts before July 10, which was the first default date under the federal reserve credit regulations, caused a 23.3 per cent drop in the total charge accounts of department stores outstanding in July.

CHICAGO TENANTS TO RECEIVE OPA RENT STATEMENT

By Monday, 50,000 Chicago area tenants will have received copies of the rent registration statement filed with the OPA by their landlords, Herbert N. Lustig, registration supervisor, announced yesterday.

Lustig said mailing will be completed today of this initial allotment sent out to determine reaction of tenants. They will check the accuracy of landlord statements on rent charged and services supplied on the March 1 freeze date. Further mailings will not follow for some time.

Complete returns of the nearly 900,000 nontransient registration statements will not be completed for several weeks, Lustig said. In the process of editing are 918,000 multiple and individual forms representing 963,000 housing units. No forms will be returned to tenants of transient accommodations, such as hotels, rooming houses and dormitories.

WEST SUBURBAN LINE COMPLETES REORGANIZING

An order of final decree entered in federal court yesterday by Judge Philip L. Sullivan terminated the reorganization proceedings of the Chicago and West Towns Railways company which have been in progress for the last five years.

The order discharges the railway, which serves the western suburbs from the jurisdiction of the court and places it again on the basis of public utility. Judge Sullivan, however, retains the right to preside in any controversy which may arise from the reorganization plan.

The original petition for reorganization was filed on June 29, 1937, and the plan was approved by Judge Sullivan last April 15. The chief feature of the plan provides that the bonds of the company do not mature before 1947. The bonds originally were to mature in 1937.

SALVAGE DRIVE FOR CHEMICALS TO CENTER HERE

The WPB campaign to salvage 100 million pounds of essential chemicals will be centered Nov. 24 to 29 on the National Chemical exposition in the Hotel Sherman.

The industrial salvage section of the WPB conservation division completed arrangements yesterday with the Chicago section of the American Chemical society, sponsor of the exposition and the national conference to be held in conjunction.

The society will coöperate in arranging for an exhibit to demonstrate the reclamation, recovery and salvage of solvents, paints, toluol and chemical by-products. S. Donald Perlman, executive chemical director of the WPB conservation division, is to address the conference.

SEC Revokes Registration of Superior Investment Co.

The registration of the Superior Investment company, 9 South Kedzie avenue, was revoked yesterday by the Securities and Exchange commission on charges of violating the anti-fraud provisions of the securities act of 1933 and 1934. The SEC said the company, an over the counter broker and dealer, had filed an answer and consent. The commission's charges included failure to keep proper transaction records and failure by the company to have net capital in its business.

Debt by 1945 May Pass 166 Years' Saving

In the five years to end July 1, 1945, the United States probably will have created a debt exceeding the 265 billion dollars of capital it has saved in 166 years, and there may be a full value mortgage on everything in the nation, Sterling Morton, president of the Illinois Manufacturers association, said yesterday in a plea for an end to nonessential government spending.

Sterling Morton.

Morton asserted also that sales taxes or other levies will have to be imposed to supplement income and excise taxes if the danger of too much deficit financing, with its inflationary tendencies, is to be avoided. He outlined his views in a statement submitted to the association's board of directors.

Total confiscation of all incomes of more than $5,000 a year would finance the war for not quite seven weeks, Morton said. He warned that the nation does not have enough "real money"—savings—to finance expenditures at the scheduled rate.

Must Stop Waste.

To avoid inflationary borrowing beyond a safe limit, the government must stop waste on nonwar activities, Morton declared.

"We have no quarrel with spending which is necessary," he said, "but we must be sure that it is necessary. It is reasonable to anticipate that on July 1, 1945, the government debt will approximate the entire net capital formed in this country during all the years from the Declaration of Independence to date, which is estimated at 265 billion dollars.

"In other words, a mortgage to its full value may have been placed on every tool the mechanic uses, every implement the farmer uses, the desk and pen of the office worker, and the pots and pans of the housewife.

Wise Spending Urged.

"Must we not be sure that the money spent for war purposes is wisely spent and spent only on things necessary for victory?

"Is it unpatriotic to ask governments—whether federal, state, or local—to exercise that economy which they preach to citizens?

"Can we afford 3 million dollars of waste near Gary, to cite one instance? [He apparently referred to cancelation of a synthetic rubber plant project after millions had been spent starting it.]

"Is it wrong to urge caution when the alternative is repudiation?

"There is a bottom to the barrel. The present rate of spending can be disastrous if long continued. Every dollar wasted is an act of sabotage."

FEW WAR BONDS BEING CASHED, SAYS TREASURY

July Redemption 3% of Month's Sale.

BY JOHN FISHER.
[Chicago Tribune Press Service.]

Washington, D. C., Sept. 11.—Treasury officials declare that redemptions of war bonds bought under pressure of special drives have been insignificant in volume.

In July—the latest month for which data is available—redemptions totaled $25,500,000, or less than 3 per cent of sales totaling $900,900,000 for that month. These redemptions also were equivalent to only 23/100th of 1 per of the $11,077,800,000 in redemption value of war bonds outstanding on July 31.

Each war bond carries on its face a statement that it can be redeemed for cash at any time, beginning 60 days after issue date in the case of series E bonds, and six months after the issue date in the case of the F and G series. A table of redemption values by six month periods is also printed on each bond.

Have Little Adverse Effect.

Officials said that a minute proportion of bond holders have had to turn in their bonds for cash "and intensification of the war bond sales campaign in recent months has had no appreciable effect on the amount of bonds redeemed."

The monthly totals of sales and redemptions of war bonds of all series from May 1, 1941, when the bond campaign started, thru July, 1942, are shown in the following table [in millions of dollars]:

Month.	Sales.	1941. Outstanding.	Redemptions.	% redeemed.
May	$ 349.8	$ 4,008.1	$14.0	0.35
June	314.5	4,314.0	14.8	0.34
July	342.1	4,649.4	18.0	0.39
Aug.	265.6	4,907.8	12.9	0.26
Sept.	232.3	5,131.8	14.4	0.28
Oct.	270.7	5,394.0	13.7	0.25
Nov.	233.5	5,619.7	12.8	0.23
Dec.	528.6	6,139.7	16.3	0.27
		1942.		
Jan.	1,060.5	7,198.3	15.4	0.21
Feb.	703.2	7,893.4	15.8	0.20
March	557.9	8,435.9	22.0	0.26
April	530.5	8,951.0	21.3	0.24
May	634.4	9,569.0	22.1	0.23
June	633.9	10,188.2	22.8	0.22
July	900.9	11,077.8	25.5	0.23

Fewer than Before War.

According to the treasury, the percentage of redemptions, on a cumulative basis, of the E, F, and G series is less than one-half of what it was for the old "baby bonds" for a corresponding period. As of July 31, 1942, only 1.23 per cent of all E, F, and G war bonds sold from May 1, 1941 had been redeemed, the treasury reported.

Total redemptions of series A and B of the baby bonds during a similar 15 month period, from March 1, 1935, to May 30, 1936, were 2.93 per cent of the total sold, the treasury said. The redemption figures on war bonds meant that on July 31, 1942, a total of 98.77 per cent of the bonds bought by 20 million individual Americans were still held by them.

NEW 5 CENT COIN 35% SILVER; HAS NO NICKEL IN IT

Washington, D. C., Sept. 11 [Special].—Secretary of the Treasury Henry Morgenthau announced today that the new 5 cent piece authorized by congress last March will be composed of 35 per cent silver, 56 per cent copper, and 9 per cent manganese. Manufacture of the new coin will start next week at the Philadelphia mint. The nickel now in circulation is 25 per cent nickel and the remainder copper. The new coin will be in the design of the present Jefferson nickel. It will tarnish more readily than the old coin.

Tighten Rail Reservation Rule; Roads Boost Fares to Florida

Must Buy Next Day

New regulations covering the sale of tickets, put into effect to help the railroads handle the mounting volume of wartime passenger business, were announced yesterday by Hugh W. Siddall, chairman of the Transcontinental-Western Passenger associations. The new rules are designed to help the roads get maximum use from the limited supply of passenger equipment.

Siddall said that effective Tuesday if reservations are made less than 16 week days in advance the tickets must be purchased before 5 p. m. of the following business day. Where reservations are made for departure the same or the following day, tickets and reserved space must be purchased at least three hours prior to departure.

Three Days for Out of Towner.

The rules cover reservations made in the city from which any trip originates. Where advance out of town reservations are made the deadline for purchasing rail tickets and reserved space will be 5 p. m of the third business day following the making of the reservation. None, however, will be held later than three hours prior to departure.

Siddall said that altho there are only half as many passenger cars available as there were during the World war, today's passenger traffic, as measured by passengers carried one mile, is actually exceeding that of the previous all-time peak of 1920.

"In the railroads' all-out effort to provide peak efficiency in both military and civilian movements, it has become necessary to place certain time limitations on reservations," he explained. "However, any public inconvenience involved by these new regulations will be more than offset by the more efficient service they will afford."

Military Gets First Call.

Siddall said that in all cases military needs will get first attention, after which civilian business will be handled to the best of the railroads' ability.

Meantime, military travel and the heavy freight business are causing some delays in arrival time of passenger trains. Most of the nation's crack trains are doing well in maintaining their on-time records, railroad men said, but the secondary trains have been late frequently. Troop movements and freight trains loaded with essential war material are getting precedence.

Effective Oct. 1

Railroad fares to Florida and to the southeastern part of the country will go up on Oct. 1. Under the new fares to be put into effect by the southeastern railroads, 15 day return limits for coach tickets and 30 day round trip limits for first class will be discontinued, placing all round trip tickets under a 90 day return limit.

Tickets in territory served by the southeastern roads will be sold on a 2.2 cents a mile basis—the same as in other parts of the nation—for coach travel. When the increases become effective it is said that for the first time in history fares will be uniform for coach tickets thruout the country.

Comparison of Fares.

Representative fares from Chicago to several points in Florida follow:

Coach—One Way.	Present fares.	New fares.
Jacksonville	$19.85	$23.91
Miami	25.80	31.61
St. Petersburg	22.75	27.76
Coach—Round Trip.		
Jacksonville	$37.62	$43.05
Miami	49.28	65.90
St. Petersburg	43.12	50.00

Fare for one way first class tickets will be practically the same as at present, there being only 1 cent difference. Fares will be as follows: Jacksonville, $35.86; Miami, $47.41, and St. Petersburg, $41.64.

Round Trip Up About $5.

Because of the elimination of the 30 day return limit for first class tickets the round trip tickets will be about the same as for the present 90 day return tickets. The prices of a 90 day round trip ticket and a present 30 day round trip first class ticket—to be discontinued—compare as follows:

	30 day ticket.	90 day ticket.
Jacksonville	$53.79	$58.25
Miami	71.12	77.50
St. Petersburg	62.40	67.87

Thus the elimination of the 30 day first class ticket raises the price of a round trip ticket by $5 or more.

I. C. C. ORDERS ROADS IGNORE STATE CURBS ON LENGTH OF TRAINS

Washington, D. C., Sept. 11 (AP).—The Interstate Commerce commission today ordered all railroads to operate trains without regard to state limitations on their length or number of cars.

Some states limit the length of freight trains to not more than one-half mile and the number of cars in a train to not more than 70 and in a passenger train to 14 or 16.

Compliance with such practices during the present emergency, the commission said, "may result in congestion on tracks and terminals, wasteful use of locomotives and interference with the free flow of traffic necessary in the present emergency."

FREIGHT TRAFFIC OFF FOR WEEK, BUT ABOVE 1941

Loadings of freight during the week ended Sept. 5 totaled 887,960 cars, the Association of American Railroads reported yesterday. This was a decrease of 11,459 cars, or 1.3 per cent, compared with the preceding week and an increase of 90,169 cars, or 11.3 per cent, compared with a year ago.

The report classified the loadings as follows:

	Wk. ended Sept. 5.	Change from Prec. wk.	Change from Yr. ago.
Miscellaneous	420,057	+ 731	+83,374
Less than carlot	88,997	—2,180	—49,401
Coal	166,100	—1,1881	+15,936
Grain	44,084	—3,379	+ 7,206
Live stock	16,143	— 190	+ 2,829
Forest products	52,442	—2,244	+12,796
Ore	85,862	—2,667	+15,060
Coke	14,275	+ 390	+ 1,672

ELECT R. E. WOOD, C. A. M'CULLOCH TO BANK'S BOARD

Gen. Robert E. Wood, chairman of Sears, Roebuck & Co., and Charles A. McCulloch, Chicago industrialist, yesterday were elected directors of the First National Bank of Chicago to fill vacancies. McCulloch was a member of the board several years ago. He declined reëlection in 1936 because of the pressure of duties in numerous corporations with which he is connected.

The bank's board also promoted Edmund Burke to controler. Burke is auditor, and will retain that title. As controler he takes the place vacated temporarily by Charles Z. Meyer, a reserve corps officer now on leave of absence for active duty in the army.

Almost Half of Rationed New Cars Gone, Says OPA

Washington, D. C., Sept. 11 (AP).—The OPA reported today that only about 210,000 passenger automobiles remain available for rationing between now and the end of February, 1943. The original stock pile was 402,077 cars for release under the rationing program.

INCOME TAX

90 day Loans for Income Tax due September 15th

COME IN

Industrial NATIONAL BANK OF CHICAGO

Eighty One (81) West Monroe

FRAnklin 5700

Member FEDERAL RESERVE SYSTEM

STORAGE
FIREPROOF
Low Insurance Rates
Rail and Truck Facilities
WHITING-COOK WAREHOUSE CO.
42 Main St., Cincinnati, Ohio

SENATE TO GET TAX BILL NEAR END OF MONTH

Committee to Meet Again Today.

Washington, D. C., Sept. 11 (AP).—Senate consideration of the new revenue bill seemed likely tonight to be delayed until the week of Sept. 28 despite President Roosevelt's call for speed.

The senate finance committee will hold an unusual session tomorrow but some members said the bill might not be ready to go to the drafting staff until the middle of next week. Draftsmen have asked for two weeks to put it into legal language.

Chairman Walter F. George [D., Ga.] said that even after the measure was ready it would have to wait until legislation authorizing the President to stabilize wages and farm prices is passed.

No Action on Pay Ceiling.

In his recent message demanding anti-inflation legislation by Oct. 1, Mr. Roosevelt said it was essential also to have speedy action on new taxes. He urged congress to close several "loopholes" in the present law and to boost levies to the point where no one would have more than $25,000 yearly after paying his taxes.

The treasury has presented no specific proposal of this nature and the committee has taken no action to establish the $25,000 limitation. Neither has it accepted any of the treasury's recommendations to close loopholes.

It turned down another of these suggestions today, voting 12 to 6 to continue the present system of permitting oil and mining enterprises to take tax deductions for intangible development costs, in addition to percentage depletion allowances.

Revises Cigar Taxes.

The committee revised the house schedule on cigar taxes, voting for a $3 per thousand tax on two for a nickel cigars and a $4 tax on nickel smokes. The readjustment of rates, treasury officials said, lost about 3 million dollars in yearly revenue from the rates approved by the house.

Treasury tables compiled to show the total impact of the new income tax rates and the 5 per cent "victory" gross income levy show that if a married man with two dependent children earned $50,000 a year he would have to pay the government $26,636 in taxes. A man with a million dollar income would retain only $92,029, and one who had an income of $5,000,000 could keep only $349,806.

SMITTY—OLD TROUBLE MAKER

GET OUT OF MY WAY, YOU DUMB LITTLE INDIAN! I'M GOING TO CATCH "OLD FIGHTER"
NO, NO !!
SEPT. 12
Reg. U. S. Pat. Off.: Copyright, 1942, by The Chicago Tribune.
FAT PALE FACE STAY ON SHORE. ME CATCH BIG FISH !!
BY GAR !! WHAT HAPPENED? WHY DO THEY FIGHT?
BEARDT
LET GO!
NO, YOU LET GO !!
THERE'S THE REASON, GEORGE

TERRY AND THE PIRATES—To the Hills! Damp Bust!

9-12
Reg. U. S. Pat. Off. Copyright, 1942, by Chicago Tribune-New York Syndicate Co. Inc.
WHUZZIS? AM I DREAMING? I SEEM TO BE FLOATING AROUND IN A VAST SEA!
I WAS RIGHT!
MILTON CANIFF

STOCKS CONTINUE RECESSION; SOME SPECIALTIES UP

Low Priced Issues Have Largest Trade.

New York, Sept. 11 (AP).—Assorted specialties were relatively strong, but stock market favorites generally extended their recent decline.

Lightening of accounts as a precaution for the week-end, plus lack of inspiration in the news of war, taxes, and the campaign against rising living costs kept most bullish forces in check. Favorable individual situations bolstered some issues.

The list loitered in a fractionally lower range at the start, and declines ran to a point or so for pivotals at the lowest time. Some losses were reduced before the close. Issues selling under $10 a share again accounted for a large portion of the volume.

Market Is Broader.

The Associated Press average of 60 stocks was off 0.2 of a point at 36.6. Transfers totaled 376,460 shares compared with 344,993 yesterday. It was rather a broad market, 646 issues traded.

Two 10 share trading units, Twin City Rapid Transit preferred and United States Distributing preferred, registered wide advances. The former jumped 9⅝ points to its best level since 1937, and the latter was up 3½ to a new peak since 1931. Twin City common was ahead ¾ to a top since 1938. Chicago Great Western preferred edged to a new high for the year, and Market Street Railway prior preferred added to its recent recovery.

CHICAGO DROP CONTINUES.

The downward trend of prices on the Chicago Stock exchange continued yesterday in turnover of 15,000 shares. Of the 86 issues traded, 48 declined, 20 advanced, and 18 were unchanged.

Chicago corporation, the volume leader, closed 1-16 higher. Other leaders were Commonwealth Edison, up ⅛; Libby, McNeill & Libby, unchanged; Middle West, down ⅛. Consumers company preferred, up 2.

Swift & Co., up ⅛, was the only stock which changed in the half hour of trading after the New York close.

WHAT STOCKS DID

[Friday, Sept. 11, 1942.]

NEW YORK STOCKS.

TRIBUNE AVERAGES.

	25 indust.	25 rails.	50 stks.
High	126.44	19.69	73.09
Low	125.88	19.54	72.71
Close	126.21	19.62	72.91
Net change	—0.43	—0.10	—0.27

ASSOCIATED PRESS AVERAGES.

	30 indust.	15 rails.	15 util.	60 stks.
Net change	—0.2	—0.2	—0.1	—0.2
Friday	52.8	16.9	23.7	36.6
Previous day	53.0	17.1	23.8	36.8
Month ago	53.0	16.7	23.4	36.6
Year ago	62.2	17.4	32.3	43.4
1942 high	56.0	17.7	27.3	38.7
1942 low	46.0	14.4	21.1	32.0
1941 high	63.9	19.0	35.5	45.0
1941 low	51.7	13.4	24.5	35.4

60 Stock Range Since 1927:

	1938-'40.	1932-'37.	1927-'29.
High	54.7	75.3	157.7
Low	33.7	16.9	61.8

TRADING FIGURES.

	Sept. 11.	Sept. 10.
Advances	146	170
Declines	294	269
Unchanged	206	194
Total issues	646	633
New 1942 highs	16	16
New 1942 lows	14	8

DOW-JONES AVERAGES.

	30 indust.	20 rails.	15 util.	65 stks.
Opening	106.09	26.55	11.45	35.56
11 a. m.	105.90	26.48	11.46	35.50
Noon	105.89	26.48	11.44	35.49
1 p. m.	105.81	26.49	11.42	35.47
2 p. m.	105.85	26.48	11.45	35.47
High	106.36	26.59	11.50	35.65
Low	105.58	26.41	11.35	35.37
Close	106.03	26.51	11.39	35.52
Net change	—0.3	—0.11	—0.12	—0.14

Transactions.

[In stocks used in Dow-Jones averages.]

Industrials	35,400
Railroads	21,120
Utilities	29,000
Total	85,520

LONDON AVERAGES.

[London Financial Times.]

	Close.	Net chg.
Industrials	106.5	....
Railroads	58.2	+0.2

BANK STOCKS

CHICAGO.

[Nominal Quotations.]

	Yesterday. Bid.	Asked.	Sept. 10. Bid.	Asked.
Amer National	175	185	175	185
Chicago Title	111	115	109	114
City National	102	107	102	107
Continental Ill	67½	70	68	70½
First National	260	265	259	264
Harris Trust	290	300	290	300
Industrial Nat	29	31	29	31
Do pf	99	102	99	102
La Salle National	60	64	60	64
Northern Trust	470	485	470	485

NEW YORK.

Bankers Trust	38¼	40¼	38¼	40¼
Bank of Manhat	15½	16⅝	15⅝	16⅝
Central Hanover	76⅞	79⅞	77¼	79⅞
Chase	25⅝	26⅞	25¼	26⅞
Chemical	37⅝	39⅝	37	39
First National	1190	1220	1180	1210
Guaranty	235	240	234½	239½
Irving	10⅝	11⅝	10⅝	11⅝
Manufact Trust	33½	35	33½	35
National City	24⅝	26⅝	24⅞	26⅝
New York Trust	69	71½	69½	71½

OTHER BANKS.

Bank of America	33⅛	34⅝	33¼	34⅝
First Nat Boston	36½	38⅛	36¼	38⅛

INVESTING COMPANIES

[Nominal quotations.]

The following quotations are supplied by the National Association of Securities Dealers, which receives them from the sponsors of the different companies. The quotations represent prices of the shares based on yesterday's closing prices of the underlying securities. They are unlisted quotations.

	Bid.	Ask.
Affiliated Fund, Inc.	1.82	1.99
American Business Shares, Inc.	2.32	2.55
Boston Fund, Inc.	11.73	12.61
Chemical Fund	8.00	8.66
Dividend Shares, Inc.	.91	1.00
Fidelity Fund, Inc.	13.03	14.01
Fundamental Investors, Inc.	14.35	15.73
General Investors Trust	3.76	4.06
Incorporated Investors	12.93	13.90
Manhattan Bond Fund	6.85	7.54
Massachusetts Invest. 2d Fund	7.25	7.80
Massachusetts Investors Trust	15.31	16.46
New England Fund	9.40	10.14
Selected American Shares	6.75	7.36
Union Bond Fund B	15.42	16.86
Do. C	5.41	5.92

PRIMARY GRAIN MOVEMENT.

Receipts—	Wheat.	Corn.	Oats.
Friday	1,664,000	671,000	765,000
Week ago	1,300,000	676,000	556,000
Year ago	1,435,000	1,376,000	425,000
1940	1,800,000	1,300,000	275,000
Shipments—			
Friday	1,105,000	700,000	481,000
Week ago	1,220,000	418,000	611,000
Year ago	554,000	595,000	254,000
1940	723,000	692,000	307,000

NEW YORK STOCK TRANSACTIONS

Friday, Sept. 11, 1942.

Shares sold today	376,460	Total sales 1942 to date	70,336,550
Year ago	519,170	Total sales 1941 to date	97,977,175

Stock, div.—	Sales. 100s.	High.	Low.	Close.	Net chge.
A					
Abbott Lab 1.60a	1	45⅝	45⅝	45⅝	....
Adams Exp .15e	1	6½	6½	6½	....
Addressog 1	2	13¼	13¼	13¼—	⅛
Air Reduction 1a	6	32½	32⅜	32⅜—	½
Alaska Juneau	3	2	2	2	....
Alb & Susq 9	.10	75	75	75 +	2
Alleghany Corp	1	9/32	9/32	9/32	....
Do p $30 ww	3	4⅝	4⅝	4⅝+	⅛
AllegLudStl 1.20e	5	16⅞	16⅝	16⅝—	⅛
Allen Indust 1g	5	4⅝	4⅝	4⅝—	⅛
AlChem.Dye 6a	1	131½	131½	131½—	½
Allied Mills .50e	1	13⅞	13⅞	13⅞	....
Allied Strs .45e	9	5⅞	5½	5⅝—	⅛
Do p 5	1	69	69	69 +	1
*Allis-ChMfg .75e	6	23⅝	23⅜	23⅝+	⅝
AmAgChDel 1.20a	1	21⅜	21⅜	21⅜—	¼
Am Airlines 1.50g	1	38⅛	38⅛	38⅛	....
AmBrkShoe .95e	3	25⅞	25⅝	25⅝—	⅝
Do p 5.25	.20	127	126⅝	126⅝+	⅝
Am Cable & Rad.	8	2⅛	2	2⅛	....
Am Can 3	1	66⅞	66⅞	66⅞+	½
Do p 7	.70	168½	167¼	168½+	½
Am Car & Fdy	4	24⅝	24⅛	24⅝+	⅝
Do p 5.25e	1	61	61	61 —	⅝
AmCh&Cabl 1.50e	1	17⅝	17⅝	17⅝+	⅜
Am Colortype	3	6	5⅞	5⅞	....
Am Distill	3	10¼	10⅛	10¼+	⅛
Am & For Pow	4	⅞	13/16	13/16—1/16	
Do $6 p .90k	6	32½	31⅝	32 —	½
Do $7 p 1.05k	5	36⅝	35½	36 —	⅝
Do 2d p	9	4	3⅝	3⅝—	⅛
*AmHomePr 2.40	1	48¼	48¼	48¼—3/16	
Am Ice	4	2	1⅞	1⅞	....
Do p	1	34	34	34	....
Am International	1	3¼	3¼	3¼	....
Am Locomotive	19	7⅛	6⅞	7 —	⅛
AmM&Fdy .60e	6	11⅞	11¾	11⅞	....
Am M & Met	8	5⅝	5⅝	5⅝	....
Am Pow & Lt	34	9/16	½	½	....
Do $6 p 3.375e	13	18⅝	18	18⅛—	⅛
Do $5 p 2.81k	14	17½	16⅝	16⅝—	⅝
AmRad&StS .15e	55	4⅝	4½	4⅝	....
AmRollMill .70e	2	9⅝	9½	9½—	⅛
Do p 4.50	1.40	56	55½	56 +	½
AmSafeRaz .25e	4	7	7	7 —	⅛
Am Seating .50e	4	10⅛	10	10	....
Am Shipbldg 2e	.40	27¼	27⅛	27⅛—	⅝
AmSmelt&R 2	3	38⅛	38	38 —	⅛
Do p 7	.80	143	143	143 —	1
Am Snuff 2.80e	1	33	33	33 +	⅝
AmStlFdrs 1.50e	6	17⅝	17⅛	17⅛—	⅝
Am Stove .90e	1	10	10	10	....
Am Sugar Ref 2e	1	17	17	17	....
AmSumatTob 1a	2	22¼	22	22¼+	1¼
AmTel&Tel 9	19	120	119⅝	119⅝—	⅜
Am Tobacco 3	1	40⅝	40⅝	40⅝—	¼
Do B 3	6	43¼	42⅞	42⅞—	¾
Am Type Fdrs	3	4⅛	4⅛	4⅛	....
Am Viscose 1.50e	9	27	26⅝	27 +	½
Am Water Works	6	2⅛	2	2 —	⅛
Am Woolen p 4k	1	57	57	57 —	½
Am Zinc L&S	3	3½	3⅛	3½	....
Anaconda 1.50e	30	25⅝	25⅜	25½—	⅛
AnacondaW&C 1e	.20	28¼	28¼	28¼—	¾
Arch-Dan-M 1.50e	1	32¼	32¼	32¼—	¾
Armour Ill	5	2⅛	2⅛	2⅛	....
Do pr p 4.50k	7	43	42	42½—	¼
ArmstrongCk .75e	2	26⅝	26⅝	26⅝	....
Artloom Cor .30e	4	4	4	4 +	⅝
Assd Dry Goods	2	5⅛	5⅛	5⅛	....
Atch T&S F 3.50e	34	43⅝	42¼	43⅛—	⅝
Do p 5	2	67⅛	67	67	....
Atl Coast L 1g	7	27⅝	27⅛	27⅝+	½
Atl G&W Ind 3g	2	20⅝	20⅝	20⅝+	¼
Atl Refining .55e	16	17⅛	16⅞	16⅞—	⅛
Atlas Corp .50e	6	6⅛	6⅛	6½—	⅛
Atlas Powd 2.25e	1	48	48	48 +	1⅝
Do p 5	.40	115	113½	115 +	2¼
Atlas Tack .25e	1	7⅝	7⅝	7⅝	....
Austin-Nich p A	.20	19½	19½	19½	....
Aviation Cor .10e	22	3	3	3 —	⅛
B					
Baldwin Loco ct	8	11⅛	11⅛	11⅛—	½
Balt&Ohio	8	3	3	3	....
Do p	2	5⅝	5⅝	5⅝—	⅛
Bangor&Ar p	.60	27⅛	27	27⅛	....
Barber Asphalt	6	10⅜	10⅛	10¼—	⅛
Barnsdall Oil .60	8	9⅝	9⅝	9⅝	....
Bath Ir Wks 1e	1	12⅛	12⅛	12⅛	....
Belding-Hem .80	1	7⅞	7⅞	7⅞—	⅛
Bell Airc 2g	3	12⅝	12⅝	12⅝—	⅛
Bendix Avia 3e	23	34⅛	33⅛	33½—	⅝
Benef In L 1.15e	1	14	14	14 +	⅛
Do pr p 2.50	1	52	52	52 —	½
Beth Steel 4.50e	4	53¼	52⅝	53⅛+	⅛
Do p 7	1	109⅞	109⅞	109⅞—	⅛
Blaw-Knox .25e	3	5¼	5⅛	5⅛	....
Boeing Air 1e	7	16	15⅝	16	....
Bond Stores 1.60	1	15¼	15¼	15¼—	¼
Borden Co .90e	1	21	21	21	....
Borg-Warner 1.60	11	25⅝	24½	25 —	⅝
Bower Roll B 2e	1	29	29	29 +	½
Bridgeport Br 1	2	8¼	8⅛	8⅛—	⅛
Briggs Mfg 2	9	18⅝	18⅛	18¼—	⅛
Bkln Un Gas .25e	1	7⅝	7⅝	7⅝—	¼
Bucyrus-Erie .40e	1	6½	6½	6½	....
Do 7% p 7	.30	106½	106¼	106½	....
Budd Mfg	1	2⅛	2	2⅛	....
Do p	2.10	51	50	50 —	1
Budd Wheel .50e	1	6	6	6 —	⅛
BurlingMills 1.40	1	17⅞	17⅞	17⅞	....
BurrAdMach .45e	4	8	7⅞	8	....
Bush Terminal	2	2½	2½	2½	....
Butler Bros	2	4⅝	4⅝	4⅝—	⅛
Byers A M Co	6	7	6⅞	7 +	⅛
Byron Jacks .75e	1	13⅛	13⅛	13⅛—	¼
C					
CalifPacking 1.50	2	17⅝	17⅝	17⅝	....
Calumet&Hec 1	2	6⅛	6⅛	6⅛	....
CanDryGAle .60	3	11⅝	11⅝	11⅝	....
Canad Pacific	9	4⅝	4¼	4¼—	⅛
Caro C&O 5	.20	83½	83½	83½	....
CaterpilTractor 2	1	34⅛	34⅛	34⅛—	½
CelaneseCor 1.50e	3	20⅞	20⅞	20⅞	....
Do 5 p 5	.20	90½	90½	90½	....
Do 7 p 7	1	89⅝	89⅝	89⅝+	1¼
Celotex Corp .50	2	6⅛	6⅛	6⅛	....
Cent Foundry	2	1⅝	1⅝	1⅝	....
CentIllLt p 4.50	.30	98	97¼	97¼—	1⅝
CentViolSug 1e	1	12⅛	12⅛	12⅛	....
Cerro de Pas 4	7	32⅝	32	32⅝+	⅝
Cert-teed 6% p	.50	25¼	25¼	25¼+	⅝
Ches&Ohio 3	6	32⅝	32½	32⅝—	⅛
Chi&E Ill	11	1⅞	1⅞	1⅞—	¼
Do A	22	6⅝	6⅝	6⅝—	⅛
Chi Grt West	37	2⅛	2⅛	2⅜+	⅛
Do 5 .625k	71	13⅝	13	13½+	½
ChiMailOr .25g	2	5⅝	5⅝	5⅝—	⅛
ChiPenuTool 2	7	14⅝	14	14 —	⅝
Do pr p 2.50	1	49½	49½	49½+	2
CRI&Pac 6% p	1	⅝	⅝	⅝—	⅛
Do 7% p	1	11/16	11/16	11/16—1/16	
Chi Yell Cab 1	1	11	11	11	....
Childs Co	1	1⅛	1⅛	1⅛	....
Chrysler 2.75e	16	59⅞	58⅞	59⅞—	⅛
CityIce&Fu 1.20	2	10¼	10⅛	10¼+	⅛
Clev&Pitt spl 2	.50	48	48	48 —	2
ClevGraphBr p 5	.10	98	98	98	....
ClimaxMoly 1.20a	5	39½	39	39½+	⅛
CluPeabody 1.75e	4	31½	31¼	31½+	⅝
Coca-Cola 3	1	75	75	75	....
Colg-Palm-P .50	11	14⅞	14⅝	14⅝—	¼
Collins&Aik	5	14¼	14	14¼+	⅛
Col&South	.50	1¼	1¼	1¼	....
Do 1st p	1	2¼	2¼	2¼—	⅛
ColFu&Iron 1.25e	1	14	14	14 +	⅛
ColmBrcst B .90e	1	11⅛	11⅛	11⅛—	⅛
Col G&El .10g	28	1⅛	1	1⅛+	⅛
Do 6% p 6	2	31⅛	31⅛	31⅛—	⅛
Col G&E 5% p 5	.60	30	30	30 +	½
Coml Credit 3	5	23⅝	23⅝	23⅝—	⅛
Coml Invest Tr 3	2	27⅝	27½	27⅝+	⅛
Coml Solv .30e	3	9	8⅞	9	....
Comwlth&South	9	3/16	3/16	3/16	....
Do p	7	25¼	25	25 —	⅛
ComwlthEd 1.25e	10	19	18⅞	19 +	⅛
Congoleum-Nair 1	1	16⅛	16⅛	16⅛—	⅛
Consol Aircr 1e	10	16⅝	16½	16⅝	....
Cons Copprm .10e	3	4⅛	4	4 —	⅛
Cons Edison 1.60	16	13⅛	13	13⅛	....
Do p 5	2	86⅜	86½	86½—	⅛
Consol Oil .50	163	6⅝	6½	6½—	⅛
Consoln Coal	1	7¾	7¾	7¾+	⅛
Cont Bak	2	2⅝	2⅝	2⅝+	⅛
Cont Can 1e	2	23⅞	23⅝	23⅝—	⅛
ContDiamFib .50e	1	6	6	6 —	⅛
Cont Ins 1.60a	5	36¾	36⅝	36⅝—	⅛
Cont Motors .40e	8	3⅝	3⅝	3⅝+	⅛
Cont Oil Del 1	11	23¼	22⅞	22⅞—	⅛
Copprweld Stl .80	1	9⅝	9⅝	9⅝	....
Corn Exch 2.40	.10	34⅝	34⅝	34⅝	....
Corn Products 3	6	50¼	50	50¼—	⅝
Coty Internat	2	⅝	9/16	⅝	....
Crane Co 1g	3	11⅞	11¾	11¾	....
Do cv p 5	.20	92	92	92 —	½
Cream of Wh 1.60	2	15½	15⅜	15⅜—	¼
*Crown Zellerb 1	2	10⅝	10⅜	10⅜	....
Crucible Stl 1g	9	28⅞	28	28½—	¼
Do p 5	4	68½	68	68½—	¼
Cub-Am Sug .75e	14	7⅛	7	7⅛	....
Curtis Publishing	6	⅝	⅝	⅝	....
Do p .75g	.20	17½	17½	17½	....
Do pr p 1.35k	1	14⅝	14⅝	14⅝—	½
Curtiss-Wright 1g	74	7⅝	7½	7⅝	....
Do A 2e	1	21½	21½	21½	....
Cutler-Ham .85e	1	15⅛	15⅛	15⅛—	¼
D					
DavegaStrs p 1.25	1	17	17	17 +	⅛
DaytonP&L p4.50	.20	108	108	108	....
DeccaRecrds .60a	1	8¼	8⅛	8⅛+	⅛
Deere&Co .35e	11	21⅞	21⅝	21⅞—	⅛
Do p 1.40	1	27⅝	27⅝	27⅝—	⅛
Del&Hudson	1	8½	8½	8½	....
Del Lack&West	3	3⅛	3⅛	3⅛	....
Detroit Edison 1e	17	15⅝	15⅛	15½—	⅛
Devoe&Ray A 1	.30	16½	16⅛	16½+	½
DiamMatch 1.25e	3	21⅝	21⅝	21⅝—	⅛
DiamTMotor .50e	1	7⅝	7⅝	7⅝+	⅛
DistCorSearg2.22h	5	18⅝	18⅝	18⅝—	⅛
Dist Corp-S p 5	2	85¼	85¼	85¼—	¼
Dome Mines 1.70e	9	11⅞	11⅝	11⅝	....
Douglas Aircr 5g	6	62	61¼	61⅝+	⅛
Dow Chem 3	4	115	114¼	114¼—	1½
Dresser Mfg .75e	5	15⅝	14⅞	14⅞—	⅛
du Pont deN3.25e	7	112½	112½	112½	....
E					
Eastern Air L	4	26¼	26	26¼	....
Eastman Kodak 5	3	127⅝	126½	126½—	1
Eaton Mfg 3	7	31⅝	31	31 —	⅝
ElAuto-Lite 1.75e	5	27½	27	27	....
Elec Boat .50e	2	11⅛	11¼	11¼	....
El Power&Lt	3	1	1	1	....
Do $6 p	10	26⅛	25⅝	25⅝—	1⅛
Do $7 p	20	28¼	27½	27⅝—	⅝
*El Storage Bat 2	1	30⅝	30⅝	30⅝—	⅛
Eng Pub Service	30	1⅝	1⅛	1⅛—	⅛
Erie R R .50e	32	8⅝	8	8⅛—	⅛
Do ct .50e	84	8⅛	7⅝	8 —	¼
Do p A 5	2	40⅝	40⅛	40⅛	....
Eureka V Cleaner	5	3⅛	3⅛	3⅝	....
Evans Products	2	4⅛	4⅛	4⅛—	¼
Ex-Cell-O 2.60	1	23	23	23 —	¼
F					
Fajardo Sugar 2	3	20⅞	20⅛	20⅞+	⅝
FederatDStrs 1.40	1	13⅝	13⅝	13⅝—	⅛
FidPFireIns 1.60a	2	37⅛	37⅛	37⅛—	⅛
Firest T&R .75e	8	18⅝	18⅛	18⅝—	⅛
First NatStrs 2.50	1	35⅛	35⅛	35⅛+	1⅛
Flintkote .55e	2	11⅝	11	11⅛+	⅛
Florence Stove 1e	1	21⅝	21⅝	21⅝—	⅛
Florsh Shoe A 2	1	19⅝	19⅛	19⅛+	⅛
Food Mach 1.40e	2	34	33⅝	34 +	⅛
Foster Wheeler	1	10	10	10 —	⅛
Do 6% p 1.50	1.40	16	16	16 +	⅛
Francisco Sugar	1	6	6	6 —	⅛
G					
Gabriel Co A	1	2⅝	2⅝	2⅝+	⅛
GamewellCo 2.50e	.20	19	19	19 —	⅛
Gaylord Cont .50a	2	9⅝	9¼	9⅝+	¼
Gen Am Inv .25g	7	5⅝	5¼	5⅝+	¼
Gen Am Trans 1e	4	35¼	35¼	35¼	....
Gen Cable	6	2⅛	2	2 —	⅛
Do A	5	7⅛	7	7 —	¼
Do p 5.25k	.30	73	72	72 —	1
Gen Elec 1.40	27	26½	26	26½+	¼
Gen Foods 1.30e	15	32¼	32	32 —	¼
Gen Mills 4	1	77½	77½	77½—	⅝
Gen Motors 1.50e	29	37¾	37	37⅛—	¼
Do p 5	2	125¼	125¼	125¼	....
Gen RySignal .75e	1	13½	13½	13½	....
Gen Real & Util	3	⅝	⅝	⅝	....
Gen Refract .85e	1	16	16	16 —	½
Gen Shoe .75e	1	9½	9½	9½	....
Gen Tel 1.60	5	14¼	14	14 —	¼
GilletteSaf R .15e	2	4¼	4⅛	4⅛	....
Gimbel Bros	2	4⅝	4⅝	4⅝—	⅛
Goebel Brew .20	2	1⅜	1⅜	1⅜	....
Goodrich BF .50e	9	20¼	20⅛	20⅛—	⅛
Do p 5	3	77	76⅝	77 +	⅝
Goodyear T&R 1e	12	19⅝	19⅝	19⅝+	⅛
Do p 5	1	85½	85½	85½	....
Graham-PaigeMtr	4	⅝	9/16	9/16—1/16	
GrnbyConMin .60a	9	4¼	4	4¼+	¼
Grand Union	1	7⅝	7⅝	7⅝+	⅛
GranitCitySt1 .35g	1	7⅛	7⅛	7⅛	....
Grant WT 1.40a	2	30	29⅝	29⅝	....
Do p 1	1	23⅝	23⅝	23⅝	....
GtNorIrOre ct 2g	4	17	16⅝	16⅝—	¼
GtNorthnRy p 1e	7	21⅞	21⅝	21⅞—	¼
Gt West Sug 2	2	23⅛	23⅛	23⅛+	⅛
Greyhound Corp 1	5	12⅞	12⅝	12⅝—	⅛
Do p .55	5	11¼	11⅛	11⅛—	⅛
GrumAirc En .75e	1	10⅝	10⅝	10⅝—	⅛
Gulf Mob & Ohio	18	3⅝	3⅝	3⅝	....
H					
Hack Water 1.50	1	20	20	20	....
Hamil Watch .55e	3	8⅝	8⅝	8⅝	....
Harb-Walk .875e	1	13	13	13 —	¼
Hayes Mfg	8	1⅛	1⅛	1⅛	....
Hecker Prod	7	5⅝	5⅝	5⅝	....
HerculesPow p 6	.10	129½	129½	129½—	⅝
Holland Furn 2	4	25½	25⅝	25½+	⅛
Holly Sugar .75e	1	14½	14½	14½+	¼
HomestkMin 4.50	6	29⅝	29⅝	29⅝—	⅝
Houd-HershA 2.50	1	38	38	38 +	⅛
Do B .50e	2	10¼	10¼	10¼	....
Household Fin 4	1	38	38	38	....
Houston Oil	11	3	3	3	....
Howe Sound 3	1	33⅝	33⅝	33⅝	....
Hudson Motor	3	4	3⅞	3⅞—	⅛
Hupp Motor	5	¾	11/16	11/16—	⅛
I					
Illinois Central	4	7	7	7	....
Do LL 4	.10	35⅛	35⅛	35½—	¼
Indust Rayon 2	1	23⅛	23⅛	23⅛	....
Inger-Rand 4.50e	1	83⅝	83⅝	83⅝—	⅝
InspiraConCo .75e	5	10⅛	10	10 —	⅛
InterchCorp p 6	1.10	104	104	104 +	2
Intercon Rub .40g	6	7⅝	7¼	7⅝+	⅛
Int Harvester 2	9	47	46	46½—	½
Do p 7	.60	162½	162½	162½	....
Int Mer Marine	3	7⅝	7½	7⅝+	⅛
Int Min&Ch .50e	9	8	7⅞	7⅞—	¼
Int Mining .25g	1	2⅝	2⅝	2⅝—	⅛
Int Nick Can 2	10	27	26⅝	27	....
Int Paper	18	8¼	8	8 —	⅛
Do p 5	3	46	45⅝	45⅝—	¼
Int Ry Cen Am	1	1⅝	1⅝	1⅝—	⅛
Do p 3.75k	.80	38½	37¼	38½+	1⅛
Int Shoe 1.80	1	29⅛	29⅛	29⅛+	⅝
Int Tel&Tel	28	3	2⅞	3	....
InterstDeptStrs 1e	1	8⅛	8⅛	8⅛—	⅛
J					
Jarvis W B .30e	5	7⅝	7½	7½—	¼
Johns-Manv 1.75e	3	57¼	57	57⅛+	⅝
Jones&L Stl 2e	5	18⅝	18½	18½—	¼
Do p A 5	1	54⅝	54⅝	54⅝	....
Do p B 5	1	66	66	66 —	½
K					
KanCitySo p 2g	1	24¼	24¼	24¼—	⅝
Kel-HayWhB .375e	1	5⅞	5⅞	5⅞—	⅛
Kennec Cop 1.75e	12	29½	29¼	29½—	¼
Keyst S&W 1e	1	14⅝	14⅝	14⅝—	⅛
Kinney $5p 3.75k	.20	31	31	31 +	⅛
Kress S H 1.60	1	22⅛	22⅛	22⅛—	⅝
Kroger Grocery 2	2	27	27	27 +	¼
L					
Lambert Co 1.50	1	16⅛	16⅛	16⅛+	⅛
Leh Port C 1.125e	1	19	19	19	....
*Do p 4	.30	106	106	106 +	1
Lehigh Val Coal	1	1	1	1	....
Do p	3	14½	14	14 —	¼
Leh Val R R	3	2⅝	2⅝	2⅝	....
Lehman Corp 1a	2	21	20⅞	21	....
Lib-O-FGlass .75e	6	26½	26	26 —	½
LibbyMcN&L .45e	8	4⅝	4¼	4¼	....
Lima Loco 1.50e	2	24	24	24 —	1½
Link-Belt 2	1	32½	32½	32½—	¼
Lion Oil Ref 1	3	12	11⅝	11⅝—	⅝
Lockheed Airc 2g	16	18⅝	18	18⅝+	⅛
Loew's Inc 2	11	42⅝	42	42⅝	....
Lone Star Cem 3	3	35¼	35	35 —	½
Loose-Wil Bisc 1	4	17⅞	17⅛	17⅛—	½
Lorillard P .75e	4	15⅛	15	15⅛+	⅛
Do p 7	1	142	141	141 —	1
Louisv&Nash 5e	1	60	60	60	....
LouisvG&E A 1.50	1	13⅝	13⅝	13⅝—	¼
M					
Mack Trucks 1e	1	28½	28½	28½—	⅛
Macy R H Co 2	7	20	19½	19½	....
Marine Midl'd 18e	18	3	2⅞	3 +	⅛
MarkSt Ry pr p 3	6.10	10⅝	10	10½+	⅛
Marshall Field .80	1	9	9	9	....
Martin GL Co 3g	11	20	19⅝	20 —	¼
Martin-Parry	1	3⅝	3⅝	3⅝	....
Masonite Corp 1a	2	26½	26¼	26¼+	½
Math'n Alk .875e	1	23⅝	23⅝	23⅝—	1
MayDept Stores 3	1	39¼	39¼	39¼—	⅝
Maytag Co	3	1⅝	1⅝	1⅝	....
McCrory Stores 1	2	11¼	11¼	11¼—	⅛
McGraw Elec 2	1	19⅛	19⅛	19⅛—	⅛
McGraw-Hill .45e	1	7⅛	7⅛	7⅛	....
McKess & Rob 1	1	12⅝	12⅛	12⅛—	⅛
Do p 5.25	1	109	109	109 +	2⅛
McLellanStrs .40e	3	6	5⅞	5⅞—	⅛
Mead Corp .75e	1	6¼	6¼	6¼	....
Mengel 5%p 2.50	.10	26½	26½	26½+	⅛
MetaMach 2.875e	1	28⅛	28⅛	28⅛—	⅝
MidCont Pet .40e	10	16	15⅝	15⅝—	¼
Midl Stl P 1 p 8	.10	99½	99½	99½+	1
Minn-HoneyR 2a	3	45⅛	44⅞	45 —	⅛
Minn-Moline	2	2	2	2 +	⅛
Mission Corp .85g	2	11¼	11¼	11¼—	⅛
Mo-Kan-Texas p	13	2⅝	2⅝	2⅝—	⅛
Monsanto Chem 2	1	75¼	75¼	75¼+	⅛
Montgom Ward 2	11	29⅞	29½	29⅞	....
Mor&Essex 3.875	.80	17⅝	17⅝	17⅝—	⅛
MotorProducts 1g	1	8½	8½	8½—	¾
Motor Wheel .60e	1	11⅝	11⅝	11⅝	....
MuellerBrass1.25e	1	23	23	23 +	½
Mullins Mfg B	6	2	2	2 —	⅛
Murphy G C 3	1	56⅝	56⅝	56⅝	....
Murray Corp .50g	1	5⅛	5⅛	5⅛	....
N					
Nash Kelv .375e	11	6	5⅞	6 +	⅛
Nash C&St. L 2g	.60	23	23	23 +	⅝
Nat Acme 1.50e	3	15¼	15⅝	15⅝—	⅝
Nat Auto F p .60	1	7	7	7 —	⅛
Nat Biscuit 1.40e	16	15¼	15¼	15¼+	⅛
Nat Can .25g	1	4⅝	4⅝	4⅝	....
Nat Cash Reg 1	9	17⅝	17	17 —	⅛
NatCylinder G .80	3	7⅛	7⅛	7⅛—	⅛
Nat Dairy P .80	4	15¼	15¼	15¼	....
Nat Distillers 2	7	25⅝	24⅞	25⅝+	⅝
Nat Gypsum .40g	18	4	3⅞	4	....
Do p 4.50	.20	67	67	67 +	½
Nat Lead .50	6	12⅞	12⅝	12⅝—	⅛
Nat Oil Prod .75e	1	31⅛	31⅛	31⅛—	½
Nat Pow & Lt	17	1⅝	1⅝	1⅝	....
Natl Steel 3	5	48	47⅞	47⅞—	⅛
Nat Supply	5	4⅛	4⅛	4⅛—	⅛
Do 6% p 4.50k	.50	57½	57½	57½	....
Do 5½%p 4.125	1	54⅝	54⅝	54⅝+	⅛
Newp Ind .20e	2	7⅝	7½	7½—	⅛
Newpt N S 1.50e	4	18⅝	18	18 —	¾
NYA Brk 1.50e	2	29	28⅝	29 +	⅛
N Y Central R R	13	9	8⅞	9	....
NYChi&StL p	3	39⅝	39⅝	39⅝—	½
NYC Omnibus 2	6	14⅝	14⅝	14⅝+	⅛
NYLack & W 5	1	31	30	30 —	2
N Y N H & H	1	½	½	½	....
N Y Shipbg 1.50e	2	21⅝	21⅝	21⅝—	⅛
Norf & West 10	.20	163	163	163	....
No Am Av 2g	4	11	11	11	....
Nor Am Co .99f	24	7⅛	7⅛	7⅛—	¼
Northern Pacific	27	6⅛	5⅞	5⅞—	⅛
Nor S Pow p 5	.50	110¼	110¼	110¼	....
Norw Tire & R	5	2⅛	2	2⅛+	⅛
Norw Phar .55e	3	8⅛	8⅛	8⅛+	⅛
O					
Ohio Oil .25e	9	8	8	8 —	⅛
Oliver F Eq 1e	2	23½	23½	23½—	⅛
Omnibus Corp	31	4⅛	3⅞	4	....
Do p 8	.70	69⅞	69⅝	69⅝	....
Otis Elev .65e	3	14½	14½	14½—	⅛
Do p 6	.10	140½	140½	140½+	⅝
Owens-Ill Gl 2	6	49⅝	49⅛	49⅛—	⅛
P					
Pac Am Fish 1g	3	8½	8¼	8½+	¼
Pac Coast 1st p	.20	20	19⅝	20 +	1
Do 2d p	.60	13⅝	13½	13⅝+	⅝
Pac G & El 2	10	18⅛	18⅛	18⅛—	⅛
Pac Lighting 3	1	26⅝	26⅝	26⅝+	⅛
Pac Mills 1.50e	2	16	16	16	....
Pac Tin Cons	10	2	2	2	....
Packard Mot .10e	17	2⅛	2⅛	2⅛	....
Pan Am Airw 1g	13	17⅞	17⅝	17⅝+	⅛
Panh EPL p 5.60	.10	104½	104½	104½	....
Param Pict 1	28	16	15⅝	16	....
Do 1st p 6	3	114	113½	114	....
Pk Ut C M .10g	2	1⅛	1⅛	1⅛	....
Park Davis 1e	6	23⅞	23⅝	23⅝—	⅛
Patino Mi .50e	8	19	18⅝	19 +	⅛
Pen & Ford 2.25e	3	53	52½	53 +	⅛
*Penney J C 3	3	71⅝	71⅝	71⅝—	⅛
Penn C & Coke	22	3½	3⅛	3½+	⅛
Penn G Sand .95e	1	13⅛	13⅛	13⅛—	1
Penn R R 1e	15	21⅝	21⅝	21⅝	....
Peoples Drug 1e	1	19	19	19 +	⅛
Peo G L & C 4	1	39¼	39¼	39¼—	⅛
Pepsi-Cola 1e	18	21⅝	20⅞	21⅛+	¼
Pere Marq	.30	21½	21	21	....
Do pr p	1.10	40½	39⅞	39⅞—	1
Phelps Do 1.20e	5	23⅛	23¼	23⅛	....
Phila Co $6 p 6	.40	60	60	60	....
Philip Morris 3a	1	69	69	69 —	¼
Phillips Pet 2	13	39⅛	38⅞	38⅞—	⅛
Phoe Hos p 8.75k	.10	57	57	57	....
Pittsburgh Coal	34	3⅝	3⅝	3½	....
Do p	4	31⅝	30	31⅜+	1⅝
Pitt Forgings .75e	1	7⅛	7⅛	7⅛—	⅛
Pitt Scr&Bolt .25e	3	4	3⅞	4	....
Pitt Steel	1	4⅝	4⅝	4⅝	....
Do 5% p	.20	22	22	22 —	⅛
Pittston Co	29	2⅛	2⅛	2⅛+	⅛
Plymouth Oil .80	3	12⅛	12⅛	12⅛—	⅛
Poor & Co B	3	3⅝	3⅝	3⅝	....
Postal Tel p	8	19	18⅝	18⅝—	⅛
PrsdStl Car p .25e	1	5⅝	5⅝	5⅝—	⅛
Do 2d p 2.50	1	24	24	24 —	1
Procter & Gam 2	1	48½	48⅛	48⅛+	⅝
Pub Svc N J .70e	2	9⅝	9⅝	9⅝	....
Do 7% p 7	1	90	90	90 +	⅛
Do 6% p 6	20	81½	81½	81½+	¼
Do $5 p 5	.90	69½	68⅝	68⅝—	¾
Pullman 1a	24	25⅝	24⅝	24⅞—	⅛
Pure Oil .50g	23	8¾	8½	8½—	¼
Do 5% p 5	1	86¼	86¼	86¼+	½
R					
RadCorp ofA .20e	16	3¼	3¼	3¼—	⅛
Radio p 3.50	4	56¼	55⅝	55⅝—	¼
Radio-Keith-Orph	16	3	3	3	....
RR SecIllCenStk 4	.50	3½	3½	3½	....
Raybest-M 1.125e	1	18	18	18 +	⅛
Rayonier Inc p 2	3	26	25½	26 +	¼
Reading Co 1	2	13⅛	13	13 —	⅛
Do 1st p 2	1	27⅝	27⅝	27⅝	....
Do 2d p 2	2	23	23	23 +	⅛
Real Silk Hosciery	2	2	2	2	....
Reis R&Co 1st p	.30	16½	16½	16½	....
Rem Rand .85e	2	8⅝	8⅝	8⅝+	¼
Rens&Saratoga 8	2	46	46	46 +	1
Reo Motors ct	4	3⅝	3⅝	3⅝—	⅛
Repub Steel 1e	29	13⅛	13⅝	13⅛	....
Rever Copper&Br	1	5	5	5 —	⅛
Reynolds Metals	1	7¼	7¼	7¼	....
Do p 5.50	.10	80½	80½	80½—	⅝
Reynolds Spr .25g	2	4⅝	4⅝	4⅝—	⅛
Reyn Tob B 1.40	5	23½	23¼	23½	....
Richfield Oil .625g	6	7⅝	7⅝	7⅝	....
S					
Safeway Stores 3	8	37	36⅝	37 +	¼
Do 5% p 5	4.20	108½	107⅞	108 —	¼
St Jos Lead 1.50e	8	28⅞	28½	28½—	⅝
SavageArms 1.25e	3	10⅝	10⅝	10⅝	....
Schenley Dis .50e	7	18⅝	18¼	18⅝+	¼
Do p 5.50	3	94	93	94 +	1½
Scott Pap 1.80	1	34⅝	34⅝	34⅝—	⅝
Do p 4.50	1	112½	112½	112½+	⅛
Seaboard Oil 1	2	12⅝	12⅝	12⅝	....
Sears Roebuck 3	12	54½	53⅞	54 —	1
Servel Inc 1	2	7⅞	7⅞	7⅞—	⅛
Sharon Stl .75e	1	8¼	8¼	8¼—	⅛
Sh & Dohme .25e	1	5⅞	5⅞	5⅞—	⅛
Shattuck F G .40	2	5⅞	5⅞	5⅞	....
Sh Un Oil .40e	9	14	13¾	13¾—	⅛
Silv King Coalit	1	2½	2½	2½+	⅛
Simmons .50e	2	13⅛	13⅛	13⅛—	⅛
Skelly Oil .50e	2	26	25¼	25¼—	⅝
Sm&Cor Ty 1.50e	1	11½	11½	11½+	⅝
Snider Pack 1.25e	1	13½	13½	13½	....
Soc Vac .50	10	7⅞	7⅞	7⅞	....
S Am G & P .20e	5	2	1⅞	2	....
*SoPRicSug 2.25e	2	19	18⅞	18⅞	....
So Cal Ed 1.50a	21	17¼	17	17 —	¼
Sou Nat Gas 1	1	10¼	10¼	10¼	....
Sou Pacific	32	13½	13¼	13½	....
Southern Ry	2	14⅝	14⅝	14⅝—	¼
Do p	10	29⅞	29½	29⅞—	¼
Sp Withingt .25e	1	2⅛	2⅛	2⅛	....
Spencer Kell 2	1	21⅛	21⅛	21⅛+	⅝
Sperry Corp .75e	3	24¼	24⅛	24⅛—	⅛
Spicer Mfg 3e	1	33½	33½	33½+	⅛
Spiegel Inc	14	2⅝	2⅝	2⅝—	⅛
Do p 4.50	1.30	32	31½	31⅞—	⅛
Square D 1.50e	6	32¾	32¼	32¾+	⅝
Stand Brands	8	3⅛	3	3 —	⅛
Std G & E $4 p	1	1	1	1	....
Std Oil Cal 1.05e	56	23¼	22⅝	22⅝—	⅞
Std Oil Ind 1	27	24¼	23⅛	23⅝—	1⅛
Std Oil N J 1a	31	38⅝	38	38⅛—	⅝
Std Oil Ohio 1.50	6	30¼	29¼	29¼—	1½
Stew Warn .25e	1	6⅝	6⅝	6⅝—	⅛
Stone & Web .60g	12	4⅝	4¼	4⅝—	⅛
Studebaker C	19	4⅛	4	4⅛+	⅛
Sun Oil 1	2	47¼	47¼	47¼+	½
Sunshine M .40e	1	3⅝	3⅝	3⅝—	⅛
Superheater 1	2	11⅞	11⅝	11⅝—	⅛
Swift & Co 1.20a	6	20½	20⅜	20⅝—	¼
Swift Intl 2a	5	25⅝	25½	25½—	⅛
Sylvan El .94e	2	16½	16½	16½	....
Sym Gould .35e	3	3⅛	3⅜	3⅜	....
T					
Tex & Pac Ry	2	16¼	16	16 —	⅛
Texas Co 2	15	35½	35¼	35½	....
Tex Gulf Pr .20e	1	2⅝	2⅝	2⅝	....
Tex Gulf Sulph 2	2	31⅝	31½	31⅝—	⅛
Tex Pac C&O .40	3	6	6	6	....
Tex P L Tr .10g	5	5⅝	5⅝	5⅝	....
Thatcher Mfg	1	5	5	5 —	⅛
The Fair p	.10	46½	46½	46½	....
Thermoid Co .10e	1	3½	3½	3½	....
Third Av Tran	4	3	3	3 —	¼
Thompson Pro 1e	2	23⅛	23⅛	23⅛—	¼
Thompson-Star	7	½	½	½—	⅛
Do p	3	11⅛	10⅞	11⅛+	⅛
Tide W A Oil .60a	3	8⅝	8⅝	8⅝+	⅛
Timken-D A 2.50e	1	24⅝	24⅝	24⅝	....
Timken R B 1.25e	1	36	36	36 —	¼
Transamerica .50	3	4⅝	4⅝	4⅝	....
Tri-Cont Corp	11	1	1	1	....
Truax-TraerC .77e	2	6⅝	6⅝	6⅝—	¼
Twent C-FF .25e	7	11½	11½	11½	....
Do p 1.50	5	24½	24½	24½—	⅛
Twin City Ra Tr	22	4	3¼	4 +	¾
Do p 3.50k	1.50	66	58	66 +	9⅝
Twin Coach .75g	3	5⅝	5⅝	5⅝	....
U					
Underwd-E 1.50e	1	37¼	37¼	37¼—	¼
UnionBag&P .50e	1	7⅛	7⅛	7⅛	....
Union Carbide 3	4	67½	67½	67½	....
Un El Mo p 5	.10	112½	112½	112½+	½
Union Oil Cal 1	13	12⅞	12¼	12¼—	⅛
Union Pacific 6	7	77	76½	76½—	⅛
Do p 4	1	77⅞	77⅞	77⅞—	⅛
Un Air Lines	11	14⅛	13⅝	14	....
United Aircraft 1e	6	27½	27¼	27¼—	¼
United Corp	3	5/16	5/16	5/16+1/16	
Do p 3k	4	11⅝	11½	11½	....
United Drug	3	6⅝	6⅝	6⅝+	⅛
United Elec Coal	3	5⅝	5⅝	5⅝—	⅛
Unit Fruit 4	2	55	55	55 —	⅛
United Gas I .35e	24	3⅝	3⅝	3⅝	....
Unit Mer&Mfr 1a	1	14½	14½	14½—	⅛
Unit Paperbd .25e	2	3	2⅞	2⅞	....
U S Distrib p 17.70	2	38½	35½	38½+	3½
U S Freight	2	9⅛	9⅛	9⅛—	⅛
U S Gypsum 2	2	51¼	51	51¼—	¼
US Hoffman Mach	1	5⅝	5⅝	5⅝—	⅛
US Ind Alco 1a	4	31½	31⅜	31½—	⅛
U S Plywood 1.20	4	26½	26¼	26¼—	⅛
U S Real&Imp	2	⅝	⅝	⅝+1/16	
U S Rubber	14	19⅝	19½	19⅝+	¼
Do 1st p	4	86	85½	86	....
US Smlt R&M 3e	1	44	44	44	....
U S Steel 3e	17	45⅝	45⅛	45⅝	....
Do p 7	1	109⅞	109⅞	109⅞+	⅛
U S Tobacco .92e	2	20	20	20	....
Univ Leaf Tob 4a	.10	53	53	53 +	⅛
V					
Vadsco Sales p	.10	24	24	24 —	⅛
Vick Chem 2a	4	33½	33½	33½	....
Vic Chem Wks 1	1	21⅛	21⅛	21⅛—	⅛
Va-Caro Chem	9	2⅛	2	2⅛	....
Do 6% p 5k	11	33⅝	33⅛	33⅛—	⅛
Va El&P $6 p 6	.50	116	115¼	115¼	....
Virg Ry p 1.50	1	28⅛	28⅛	28⅛	....
Vultee Airc .50e	6	8	7⅞	8 +	⅛
Do p 1.25	5	20⅞	20¼	20⅞+	⅛
W					
Wab R R p 4.50e	1	23⅞	23⅞	23⅞—	¼
Walgreen Co 1.60	1	18⅛	18⅛	18⅛+	⅝
Walker HG&W 4h	1	36½	36½	36½—	⅝
Walworth Co .20e	3	3⅞	3⅝	3⅝—	⅛
Ward Baking B	1	½	½	½—	⅛
Warner Bros Pict	8	5⅝	5⅝	5⅝	....
Warren Bros p	1	23	23	23 +	½
WaukeshaMotor 1	1	12⅝	12⅝	12⅝	....
Wayne Pump 2	2	16¼	16⅛	16⅛—	⅛
West Penn ElA 7	.20	43½	43½	43½—	1½
Do 7% p 7	.30	58¼	57⅝	57⅝—	⅝
WestPennP p4.50	.10	108½	108½	108½	....
West Auto Sup 1	1	14⅞	14⅞	14⅞—	⅛
West Maryland	1	2¼	2¼	2¼—	⅛
West Pacific p	1	11/16	11/16	11/16	....
West UnTel 1.50e	21	28¼	27⅞	28 +	¼
WestingAirBr .75e	4	14⅝	14½	14⅝—	⅛
West El&M 2.75e	9	71¼	70⅝	71¼	....
WestvaChl p4.50	.70	107⅞	107½	107⅞+	⅛
WheelingStl 1.25e	1	18⅛	18⅛	18⅛—	⅛
Do pr p 5	.10	62¼	62¼	62¼—	¼
White Motor .75e	4	12⅞	12⅝	12⅝—	⅛
WhiteRkMSp .10g	1	3⅝	3⅝	3⅝—	¼
White Sewing M	3	1⅝	1⅛	1⅛—	⅛
Wilcox Oil&Gas	2	2	2	2	....
Willys-Overland	3	1⅝	1⅝	1⅝	....
Do p	11	7⅝	7	7½—	⅛
Wilson&Co	13	3⅝	3⅝	3⅝—	⅛
Do $6 p 4.50k	2	54½	54½	54½—	1½
WoolwthFW 1.60	8	28	27⅞	28	....
Worthington P&M	1	16	16	16 —	½
Wrigley W Jr 3	3	53½	53	53 —	½
Y					
Yale&Towne .60	1	18	18	18 —	½
Yellow Tr&C 1	12	10⅞	10⅜	10⅜—	¼
Youngst Sh&T 2e	6	29⅝	29⅛	29⅛	....
Z					
YoungstStlDr .25e	10	8¼	8	8 —	¼
Zenith Radio 1e	1	14	14	14 —	¼

Rates of dividends in the foregoing table are annual disbursements based on the last quarterly or semiannual declaration. Unless otherwise noted, special or extra dividends are not included.

*Ex dividend. xr—Ex rights. a—Also extra or extras. d—Cash or stock. e—Declared or paid so far this year. f—Payable in stock. g—Paid last year. h—Payable in Canadian funds. k—Accumulated dividend paid or declared this year.

Sales to 11 a. m., 110,620; to 12 noon, 178,540; to 1 p. m., 238,690; to 2 p. m., 279,430; total sales, 376,460 shares.

PHILADELPHIA, Pa., Sept. 11 [Special]. —Odd lot purchases by customers on Sept. 10 were 38,589 shares; sales, 38,876, including 319 shares sold short.

FOREIGN EXCHANGE

[Quoted in American cents.]

	Sept. 11.	Sept. 10.	Wk. ago.	Yr. ago.
London	404.00	404.00	404.00	404.00
‡Do	404.00	404.00	404.00	404.00
Canada	87.00	87.00	87.75	89.43⅝
†Do	90.91	90.91	90.91	90.91
Argentina	23.78	23.77	23.70	23.83
†Do	29.77	29.77	29.77	29.77
Brazil	*5.20	*5.20	*5.20	5.10
India	30.35	30.35	30.35	30.30
Chile	3.75	3.75	3.75	4.10
Mexico	*20.66	*20.67	*20.67	20.70

*Nominal. †Official. ‡Selling price; banks buy at 402.

MINNEAPOLIS FLOUR.

MINNEAPOLIS, Minn., Sept. 11 (AP).—Carload lots, per brl in 98 lb cotton sacks: Family patents, unchanged, $7.50@7.70; standard patents, 5 lower, $6.@6.20. Shipments, 26,125 brls. Per ton, fob Minneapolis: Pure and standard bran, $30.50@31.00; standard middlings, $30.50@31.00; red dog, $35.00@35.50; pure and flour middlings, $33.00@33.50; gray shorts, $34.00; rye middlings, $28.00@28.50; second clear $36.00@36.50.

Commodities

NEW YORK FUTURES.

Yesterday's closing prices in cents per lb unless otherwise stated:

Black Pepper.

Closed unchanged. September, 6.43; December, 6.58; March, 6.63. No sales.

Cocoa.

Closed unchanged at ceiling prices. September, 8.76. No sales.

Cottonseed Oil.

Closed unchanged to .19 cent higher. September, 13.50; October, 13.75; December thru March, 13.70. Sales, 1 lot.

Wool Tops.

Closed 1 to 1.2 cents lower. October, $1.211; December, $1.225; March, $1.226. Sales, 80,000 pounds. Grease—Closed October, 94. No sales.

CHICAGO FUTURES.

CHICAGO BOARD OF TRADE.

Lard.

[Per 100 pounds.]

	Open.	High.	Low.	Close.	Prev. close.
Dec.	$12.90	$12.90	$12.90	$12.90	$12.90

CASH PRICES.

[Wholesale.]

Chicago.

	Sept. 11.	Sept. 10.
Hides, hvy packer, lb.	$ 0.15½	$ 0.15½
*Steel scrap, ton	19.3750	19.3750

*Average price Chicago and Pittsburgh.

New York.

[Price per pound.]

Antimony, American	$ 0.1650	$ 0.1650
Coffee, No. 7, Rio	.09⅝	.09⅝
Sugar, refined	.0560	.0560
Wool, standard tops	1.211	1.218

Other Markets.

Flour, std pts, bbl, Mpls.	$ 6.20	$ 6.25
Lead, lb, E. St. Louis	.0635	.0635
Zinc, lb, E. St. Louis	.0825	.0825

CHICAGO MERCANTILE EXCHANGE.

Butter.

[Cents per lb per car of 19,200 lbs.]

Storage stands.—	Open.	High.	Low.	Close.	Prev. close.
Nov.	42.05	42.15	42.05	42.10	41.90
Dec.				42.05	42.05
Jan.	42.20	42.25	42.20	42.25	42.00

Eggs.

[Cents per doz in cars of 12,000 doz.]

Refrigerator stands.—	Open.	High.	Low.	Close.	Prev. close.
Sept.				34.50	34.50
Oct.	35.05	35.05	35.00	35.00	34.95
Nov.	35.10	35.15	35.10	35.15	35.15
Dec.	35.15	35.15	35.15	35.15	35.15

Frozen Eggs.

[Cents per lb in cars of 21,000 lbs.]

Standard grade frozen whole eggs—	Open.	High.	Low.	Close.	Prev. close.
Sep.	27.75	27.75	27.75	27.75	27.75

Onions.

[Dollars and cents per 50 lb sack in cars of 25,000 lbs.]

Yellow globe type, U. S. No. 1—	Open.	High.	Low.	Close.	Prev. close.
Jan.	1.60	1.61	1.58	1.58	1.62

Potatoes.

[Dollars and cents per cwt in cars of 36,000 lbs.]

Idaho russets, U. S. No. 1 extras—	Open.	High.	Low.	Close.	Prev. close.
Nov.	2.83	2.85	2.83	2.84	2.83
Jan.	3.23	3.26	3.23	3.25	3.26

COTTON FUTURES.

[Cents per pound.]

Chicago Board of Trade.

	Open.	High.	Low.	Close.	Prev. close.
December	18.70	18.83	18.70	18.75	18.76

New Orleans Cotton Exchange.

	Open.	High.	Low.	Close.	Prev. close.
October	18.54	18.61	18.48	18.54	18.55
December	18.75	18.86	18.70	18.75	18.77
January				*18.79	18.81
March	18.90	19.01	18.86	18.92	18.92
May	18.99	19.12	18.99	19.01	19.02
July	19.13	19.13	19.04	19.04	*19.06

New York Cotton Exchange.

	Open.	High.	Low.	Close.	Prev. close.
October	18.37	18.46	18.29	18.32	18.39
December	18.60	18.69	18.52	18.55	18.62
January				*18.59	18.66
March	18.74	18.84	18.66	18.69	18.75
May	18.83	18.93	18.76	18.79	18.87
July	18.88	18.92	18.83	18.83	18.91

*Nominal.

The average price of 15/16 inch middling cotton at the 10 designated markets yesterday, as determined by the Agricultural Marketing administration, was 18.71 cents per pound.

COMMODITY INDEX.

The Associated Press weighted wholesale price index of 35 commodities:

Yester.	Prev. day.	Wk. ago.	Mo. ago.	Yr. ago.
99.67	99.80	99.39	99.33	93.92

Range in recent years:

	1942.	1941.	1940.	'33-'39.
High	99.80	95.12	78.25	98.14
Low	95.54	77.03	68.89	41.44

[1926 average equals 100.]

The Dow-Jones commodity futures index closed at 8.45, down 0.29.

CHICAGO STOCKS

Friday, Sept. 11, 1942.

Shares sold today	15,000
Year ago	23,000
Total sales 1942 to date	3,072,000
Total sales 1941 to date	3,826,000

Stock, div.—	Sales. 100s.	High.	Low.	Close.	Net chge.
AbbottLab 1.60a	.50	45⅝	45⅝	45⅝+	½
‡Allis-C Mfg .75e	.15	23⅛	23⅛	23⅛	....
AmPS pf 7k	.10	75	75	75 +	3
Am Rad St S .15e	1	4⅝	4⅝	4⅝	....
*Am T & T 9	1	119⅝	119⅝	119⅝+	1¼
Anaconda 1.50e	1	25½	25½	25½—	⅛
Armour & Co	1.50	2½	2½	2½	....
‡A T & S F 3.50e	.24	43⅝	42⅞	42⅞	....
Auto Wash	4.10	⅛	⅛	⅛	....
‡Avia Cp .10e	.60	3⅛	3⅛	3⅛	....
Bastian-Bless 1.60	1	15	15	15 —	½
Belden Mfg 1.07e	.50	12⅛	12⅛	12⅛+	⅛
Bendix Av 3e	.50	33⅝	33⅝	33⅝—	1⅛
‡Beth Steel 4.50e	.35	52⅞	52⅞	52⅞	....
‡Borg-Warner 1.60	.88	25⅛	25⅛	25⅛	....
Butler Bros	1	4⅝	4	4⅝—	⅛
CliIPS pf 4.50k	.10	52	52	52	....
C&SW $7 pl pf 7k	.10	85	85	85	....
Chi Corp	16	15/16	15/16	15/16+1/16	
Do pf 2.25k	.50	28⅛	28⅛	28⅛—	⅛
Chi Yel Cab 1	2	11	11	11	....
Chrysler Cp 2.75e	1	59⅝	59⅝	59⅝—	⅛
Cmwlth E 1.25e	8.50	18⅞	18⅞	18⅞+	⅛
Cons Oil .50	.50	6⅝	6⅝	6⅝	....
ConsumersCo pf	4.70	13	11	13 +	2
‡Crane Co 1g	.10	11⅝	11⅝	11⅝	....
Curtiss-Wright 1g	.50	7⅝	7⅝	7⅝—	⅛
‡Deere&Co .35e	.45	21⅝	21⅝	21⅝	....
EddyPaper1.125e	1.20	18	18	18 +	½
Elgin Nat W .75e	1	22	22	22	....
Gen El 1.40	1	26⅝	26⅝	26⅝	....
Gen Finance .20	2	1½	1⅛	1⅛—	⅛
Gen Motors 1.50e	2	37⅝	37	37 —	⅛
‡Gillette S R .15e	.10	4⅝	4⅝	4⅝	....
Gdyr T & R 1e	.10	19⅝	19⅝	19⅝	....
Gt Lks Dredge 1	2	14⅝	14½	14⅝+	⅛
Hibb Sp Bart 1.80	.10	24½	24½	24½—	½
Houd-Her B .50e	1	10⅛	10⅛	10⅛—	⅛
‡Ill Cen R R	.02	6⅞	6⅞	6⅞	....
Int Harvester 2	1	46	46	46 —	½
Jarvis W B .30e	1	7½	7½	7½—	⅛
Kellogg Sw .60e	.50	6⅛	6⅛	6⅛—	⅛
Lib-McN&L .45e	7	4⅝	4⅝	4⅝	....
Lincoln Prtg	2.50	7/16	7/16	7/16	....
Lion Oil Ref 1	.50	12⅛	12⅛	12⅛—	⅝
Marsh Field .80	3	9⅛	9	9⅛	....
‡MartinGLCo 3g	.65	19⅝	19⅝	19⅝	....
Mid W Corp .10e	5.50	3	2⅞	2⅞—	⅛
Midld Unit pf	1	5⅛	5⅛	5⅛	....
‡Mont Ward 2	.80	29⅝	29⅝	29⅝	....
‡Nash-Kel .375e	1.65	5⅞	5⅞	5⅞	....
N Y Central R R	.50	8⅝	8⅝	8⅝—	⅛
N Amer Car	.50	6⅛	6⅛	6⅛	....
Penn R R 1e	1.50	21⅝	21⅝	21⅝—	⅛
P G L & C 4	1	39⅛	39⅛	39⅛—	⅛
Pullman 1a	1	25	25	25 +	⅛
‡Pure Oil .50g	.15	8⅝	8⅝	8⅝	....
Quaker Oats 4	.10	64½	64½	64½	....
Do pf 6	.10	145	145	145 +	1½
‡R C of A .20e	.75	3⅛	3⅛	3⅛	....
‡Repub Stl 1e	1.50	13⅛	13⅝	13⅝	....
Schwitzer C .50g	1	7	7	7	....
‡Sears Roeb 3	.46	53⅝	53⅝	53⅝	....
Serrick Cp B .85e	1	4⅛	4⅛	4⅛	....
S Bd L Wks 2.50e	.50	23⅝	23⅝	23⅝—	⅛
‡Spiegel Inc	1.30	2⅝	2⅝	2⅝	....
‡Stand Brands	1.25	3⅛	3⅛	3⅛	....
Std Dredg .10e	2	1⅛	1⅛	1⅛	....
Std Oil Ind 1	3	24¼	23⅞	23½—	1
Std Oil N J 1a	1	38⅝	38⅝	38⅝—	⅝
Stewart-W .25e	1.50	6⅝	6⅛	6⅛—	⅛
‡Studebaker Corp	.50	4	4	4	....
SundstdMT 1.95e	1.50	14⅝	14⅛	14⅝+	¼
Swift&Co 1.20a	1.50	20½	20⅜	20½	....
Swift Int 2a	3	25⅝	25⅛	25⅝—	⅛
‡Texas Co 2	.08	35⅛	35⅛	35⅛	....
Uninon Carbide 3	.55	67⅝	67⅝	67⅝	....
U S Steel 3e	.50	45⅝	45⅝	45⅝—	1
‡Do pf 7	.23	109⅝	109	109	....
Utah Radio	2	1⅛	1⅛	1⅛—	⅛
Walgreen 1.60	1	18⅛	18	18⅛	....
Wayne Pump 2	.50	16½	16½	16½	....
‡West U T 1.50e	.50	27⅞	27⅞	27⅞	....
‡WestE&M 2.75e	.20	70⅝	70⅝	70⅝	....
Woodall Ind	2.50	3	2⅝	3 +	⅛
‡Wrigley W Jr 3	.70	53⅝	53⅝	53⅝	....

*Ex dividend. ‡Odd lots. a—Also extras. e—Declared or paid so far this year. g—Paid last year. k—Accumulated dividends paid or declared this year.

CHICAGO LIVE STOCK

[All prices are in dollars per 100 lbs.]

Comparative Prices.

Hogs, receipts, 22,000; shipments, 1,000.	
Bulk of sales yesterday	$13.55@14.30
One month ago	13.90@15.25
One year ago	9.90@12.10
Top yesterday, $14.40; average, $13.95.	
Cattle, receipts, 1,400; shipments, 500.	
Bulk of sales yesterday	$13.75@15.25
One month ago	13.50@15.00
One year ago	10.75@11.85
Top yesterday, $16.15; average, $14.50.	
Sheep, receipts, 4,000; shipments, 500.	
Bulk of sales yesterday	$13.35@14.60
One month ago	14.00@15.00
One year ago	10.50@11.90
Top yesterday, $14.60; average, $13.95.	

*Receipts include 500 cattle, 13,300 hogs and 1,500 sheep direct to packers.

NEW YORK CURB

Friday, Sept. 11, 1942.

Shares sold today	60,955	Total sales 1942 to date	11,918,925
Year ago	138,360	Total sales 1941 to date	18,779,847

	Sales.	High.	Low.	Close.	Net chge.
Airc Access	400	2	2	2	....
AlaPw $6 pf	10	81½	81½	81½+	½
Alum Co Am	50	94½	94½	94½—	⅝
Alum Ltd	150	70	70	70	....
Am Cen Mfg	200	5⅝	5⅝	5⅝+	⅛
Am C P & L B	100	3/32	3/32	3/32	....
Am Cyan B	100	33⅝	33⅝	33⅝	....
Am Fork & Ho	100	12¼	12¼	12¼—	¼
Am Gas & El	1,700	15⅝	15	15 —	¼
Am Lt & T pf	300	25⅝	25⅝	25⅝—	⅛
Am Republics	400	5⅛	5⅛	5⅛+	⅛
Am Superpow	600	1/16	1/16	1/16—1/32	
Do 1st pf	50	45⅛	45⅛	45⅛—	⅛
Am Writ Pap	100	2⅝	2⅝	2⅝	....
App El Pw pf	30	98	98	98 —	½
Ark Nat Gas	200	⅝	⅝	⅝—1/16	
Do A	200	⅝	⅝	⅝	....
Do pf	100	8	8	8	....
Ashland O&R	100	4⅛	4⅛	4⅛	....
Asso T & T A	75	⅝	⅝	⅝+	⅛
Atl Cst Fish	800	3⅛	3⅛	3⅛	....
Atlas Ply	200	16½	16	16 —	½
Automat Prod	100	2⅛	2⅛	2⅛	....
Avery & S pf	50	15⅝	15⅝	15⅝+	½
Axton-Fish A	20	24	24	24	....
Ayrshire P Col	100	4⅛	4⅛	4⅛+	⅛
Babcock & Wil	500	19⅝	19⅝	19⅝—	⅝
Baldwin L war	200	2⅛	2⅛	2⅛—	⅛
Barium St St	200	⅝	⅝	⅝	....
Basic Refract	300	4⅛	4⅛	4⅛—	⅝
Bellanca Airc	100	2½	2½	2½	....
Berk & G Fur	100	7/16	7/16	7/16	....
Blumenthal S	100	4	4	4 —	⅝
Breeze Corp	300	8	8	8 —	⅝
Brewst Aero	700	4	4	4	....
BrownFDis pf	50	55	55	55	....
Brown Rubber	100	¼	¼	¼—1/16	
BufN&EP pf	100	6⅝	6⅝	6⅝+	⅛
Do 5 pf	100	68⅝	68⅝	68⅝+	⅛
Calamba Sug	100	2⅝	2⅝	2⅝—	⅛
CenNYPow pf	20	75	75	75 +	¼
Cessna Airc	200	8⅝	8⅝	8⅝—	⅛
Cherry-Burrell	25	8	8	8	....
Chesebrough	100	78	77	77 —	2
Chi Riv&Mch	25	5½	5½	5½+	⅝
Childs pf	25	8¼	8¼	8¼—	1
Cities Service	200	2⅛	2⅛	2⅛	....
Do pf	150	35½	35¼	35¼—	⅛
Claude Neon L	100	3/16	3/16	3/16—1/16	
Cleve El Illum	200	22	21⅛	21½+	½
Clinch Coal	300	7	7	7 +	¼
ColumG&E pf	100	16⅝	15⅝	15⅝—	⅝
Colum O&G	700	13/16	13/16	13/16	....
Conn Tel&El	100	1⅛	1⅛	1⅛—	⅛
Cons Biscuit	300	1¼	1¼	1¼+	⅛
Cons G&E Bal	200	50¼	50	50	....
Cons Gas Ut	100	1⅝	1⅝	1⅝	....
Cons Stl Corp	100	4	4	4 +	¼
Cont Roll&Stl	400	9⅝	9¼	9¼—	⅝
Cooper-Bess	100	7⅛	7⅛	7⅛	....
Cosden Petro	200	1⅛	1⅛	1⅛	....
Croft Brewing	100	7/32	7/32	7/32—1/32	
CrownClnt A	100	5⅞	5⅞	5⅞—	⅝
Crown Drug	200	⅝	⅝	⅝	....
CubanAtlSug	700	13⅝	13	13⅝+	⅝
Dayton Rub A	20	24½	24¼	24½+	⅝
Duro-Test	100	1	1	1	....
Eagle Pich Ld	200	7⅛	7⅛	7⅛	....
*East G&F 6pf	50	20	20	20 —	⅛
Easy Wash MB	100	2¼	2¼	2¼	....
El Bond & Sh	800	1⅛	1	1 —	⅛
Do pf	500	43	42	43 +	1
Do $5 pf	700	41	40	41	....
El P&L 2d pfA	250	4⅝	4⅛	4⅝+	½
Emerson Elec	100	4⅝	4⅝	4⅝—	⅛
EmpG&F 8%pf	20	164	163⅝	164 —	⅝
Do 7% pf	80	155¼	154⅝	155 —	⅝
Do 6% pf	20	146	146	146 —	⅝
Equity Corp	100	3/16	3/16	3/16	....
Fairch En&Air	200	1⅝	1⅝	1⅝—	⅛
Ford Mot Ltd	100	2⅛	2⅛	2⅛+	⅛
Frank Cou Dis	300	2	2	2	....
Froedt G pf	100	19½	19½	19½—	½
Gen Pub S pf	200	23	23	23 +	1
Gen Share pf	40	44	44	44 +	1
Glen Ald Coal	685	13⅛	13	13⅛+	⅛
Grand Rap V	100	3⅝	3⅝	3⅝+	⅛
Gray Mfg	300	2⅝	2⅝	2⅝+	⅛
Gulf St Ut 6pf	10	103	103	103	....
Hall Lamp	100	4⅛	4⅛	4⅛	....
Hearn D Strs	200	1⅛	1⅛	1⅛—	⅛
Hecla Min	200	4⅛	4⅛	4⅛	....
Hoe R&Co A	100	14¼	14¼	14¼+	½
Holl C Gold	500	6⅛	6⅛	6⅛	....
Horn&Hard	50	22⅝	22⅝	22⅝	....
Huyler's pf	100	9⅝	9⅝	9⅝—	⅛
Hygrade Fd	300	3	3	3 —	⅛
Ill Iowa P pf	100	19½	19½	19½	....
Ill Zinc	150	9⅝	9⅛	9⅛+	⅛
Imp Oil L reg	100	8	8	8 +	⅛
Imp Tb Brit	100	11⅛	11⅛	11⅛—	⅛
Ind Sv 7% pf	20	17⅛	17⅛	17⅛+	⅛
Indus Fin pf	50	15½	15½	15½—	⅛
Ins Co N Am	50	62½	62½	62½—	1¼
Int Prod	100	5⅛	5⅛	5⅛+	⅝
Irving Air C	100	8⅛	8⅛	8⅛	....
Kingston Prod	400	1⅛	1⅛	1⅛	....
Koppers Co pf	50	90⅝	90	90⅝—	¼
Lake Shore M	200	5⅞	5⅞	5⅞—	⅛
Lehigh C&N	500	4⅛	4⅛	4⅛—	⅛
Line Material	200	5⅛	5⅛	5⅛	....
Lone Star Gas	500	6⅛	6⅛	6⅛+	⅛
Long Is Ltg	1,000	⅛	⅛	⅛	....
Do pf B	150	13⅝	13⅝	13⅝	....
Louis L&E	400	3⅝	3⅝	3⅝	....
Memph N Gas	500	2⅛	2⅛	2⅛—	⅛
Mesabi Iron	5,600	1⅛	1⅛	1⅛+	⅛
Mich Sug pf	100	7⅛	7⅛	7⅛+	⅛
MicromatHone	100	4⅝	4⅝	4⅝	....
Mid West Corp	100	3	3	3	....
Midvale	25	26	26	26	....
Mid West Ref	200	1⅝	1⅝	1⅝—	⅛
Molybdenum	100	4⅛	4⅛	4⅛	....
MonogramPict	300	⅝	⅝	⅝+	⅛
Montg Ward A	50	158⅝	158⅝	158⅝+	2
Mt City Cop	300	1⅝	1⅝	1⅝—	⅛
Mount Prod	200	4⅛	4⅛	4⅛	....
Nat Fuel G	100	8⅝	8⅝	8⅝	....
Nat P&L pf	100	75½	75½	75½	....
Nat Stl Car	50	23⅝	23⅝	23⅝+	⅝
Nat Sug Ref	100	8⅛	8⅛	8⅛	....
NatTun&Mines	100	2⅛	2⅛	2⅛	....
New Eng T&T	20	84	84	84 +	1½
N J Zinc	400	59⅛	58⅛	58⅛—	1⅛
NMex&Ariz Ld	100	1⅛	1⅛	1⅛	....
N Y&Hon Ros	200	15⅝	15⅝	15⅝+	⅛
NYP&L 7% pf	50	92	91⅝	92	....
Niag Hud Pow	10,500	1⅛	1	1	....
Do 1st pf	25	46½	46½	46½	....
Niag Sh Md B	400	2½	2½	2½	....
NorAmLt&Pow	100	3/32	3/32	3/32+1/32	
Ohio Pow pf	10	107½	107½	107½—	⅝
OhioPS 7 pf A	20	101	101	101	....
Pac G&E 6 pf	100	29	29	29 +	⅛
PacP&L 7% pf	10	73⅝	73⅝	73⅝+	1¼
Pantepec Oil V	900	3⅛	3⅛	3⅛	....
Prkrsbg R&R	300	8⅝	8⅝	8⅝+	⅛
Pennroad	700	3⅛	3⅛	3⅛	....
*Pa Wat & Pw	100	47⅛	47⅛	47⅛+	⅛
Pepperell	25	89⅝	89⅝	89⅝+	⅝
Phoen Sec pf	150	38⅛	38⅛	38⅛+	⅛
Pitney-Bowes	400	5⅛	5⅛	5⅛—	⅛
Pitt & Lake E	110	48	48	48 —	½
Pitts Pl Gl	200	67	67	67 —	½
Potrero Sugar	300	3⅝	3⅝	3⅝+	⅛
Powder & Alex	200	4	4	4	....
Premier Gld	100	⅝	⅝	⅝	....
PS P&L 5 pf	225	99	98	99 +	1
Do $6 pf	250	40⅝	39⅝	40⅝+	1¼
Pug Sd P & T	200	9	8⅝	8⅝—	⅝
RKO opt war	100	3/32	3/32	3/32	....
Raym Conc pf	20	45½	45½	45½	....
Red Bank Oil	400	5/16	5/16	5/16	....
Reed Roll Bit	100	15⅝	15⅝	15⅝+	⅛
Republic Avi	200	3⅛	3⅛	3⅛—	⅛
Rheem Mfg	100	11	11	11	....
Royal Type	100	43¼	43¼	43¼	....
St Regis Pap	500	1⅛	1⅛	1⅛	....
Schiff Co	200	10⅛	10	10 —	⅛
Scra-S B W pf	50	32½	32½	32½—	½
Sherwin-Wms	100	74½	74½	74½—	½
*Singer Mfg	10	160½	160½	160½+	1
Solar Mfg	100	1⅛	1⅛	1⅛—	⅛
So Coast	200	3⅛	3⅛	3⅛	....
*So Penn Oil	300	34⅞	34⅞	34⅞+	⅛
So C Ed C pf	200	26	26	26 —	⅝
So Phosphate	200	5⅝	5	5 —	1
Spalding	400	1⅝	1⅝	1⅝+	⅛
Do 1st pf	350	21⅝	18⅝	21⅛+	2⅝
Stand Dredg	300	1⅛	1⅛	1⅛—	⅛
St Oil Ky	100	12⅛	12⅛	12⅛—	⅛
Std Stl Sprg	200	17	16⅛	16⅛—	1¼
Sterl Al Prod	200	6	6	6	....
Sterling Inc	200	⅝	⅝	⅝	....
Stroock & Co	100	10½	10½	10½+	¼
Sunray Oil	3,000	2⅛	2	2⅛+	⅛
Super Oil Cal	100	37	37	37	....
Taggart	200	2⅝	2⅝	2⅝—	⅛
Tampa El	200	19⅛	19⅛	19⅛	....
Technicolor	100	7	7	7 +	⅛
Todd Shipyds	50	60½	60½	60½—	⅛
Tonopah Min	100	¼	¼	¼—1/16	
Transwest Oil	100	4⅝	4⅝	4⅝	....
Tri-Cont war	300	3/32	3/32	3/32+1/32	
Tubize Chat A	200	33½	33	33 —	⅛
Tung Sol L pf	100	4½	4⅛	4½	....
Udylite Corp	100	2⅛	2⅛	2⅛	....
Unit Airc Pr	100	6⅛	6⅛	6⅛	....
Un Cig-Wh Sts	600	⅛	⅛	⅛	....
Unit Gas	600	½	½	½	....
Do pf	50	113⅝	113½	113⅝	....
Unit L & P A	100	⅛	⅛	⅛	....
Do pf	400	19	18⅝	18⅝+	⅛
*Unit Shoe M	150	61	60	61 —	⅛
US&I Sec pf	25	50½	50½	50½+	⅛
U S Foil B	100	2⅝	2⅝	2⅝+	⅛
U S Lines pf	200	6⅝	6⅝	6⅝—	⅛
U S Strs 1stpf	10	20	20	20 +	1⅝
Univ Corp vtc	100	6⅝	6⅝	6⅝—	⅛
Utah-Idaho Sg	100	2⅛	2⅛	2⅛—	⅛
Venezuel pf	1,300	4⅛	4⅛	4⅛	....
West Air Lines	300	3	3	3	....
Wichita R Oil	400	5⅛	5⅛	5⅛	....
Willson Prod	50	8⅝	8⅝	8⅝—	⅛

DOMESTIC BONDS.

Sales, thous.	High.	Low.	Close.	Net chge.
2 AmG&E 3⅝s '70	105⅝	105⅝	105⅝—	¼
1 do 3⅛s '60	106⅛	106⅛	106⅛+	⅛
7 Am P&L 6s 2016	96⅝	96½	96⅝—	⅛
5 Am Wr Pap 6s'61	84	83½	84 +	⅛
4 Ark P&L 5s '56	105½	105½	105½	
21 As Elec 4½s '53	42⅝	42¼	42½	
3 As G&E 5s '68	10⅛	10⅛	10⅛—	⅛
5 do 4½s '49	10⅛	10⅛	10⅛+	⅛
6 As T&T 5½s '55A	63	62½	62½+	½
9 Baldw L 6s '50	107¼	107¼	107¼	
2 Bell TCan 5s'57B	114¼	114	114 —	⅛
2 Bost Ed 2⅝s'70A	101⅝	101⅝	101⅝	
2 Cen St El 5½s'54	5⅝	5⅝	5⅝—	⅛
1 CenStP&L 5½s'53	100	100	100	
20 Chi Ry 5s '27 ct	55½	54⅝	54⅝—	⅝
4 Cities Ser 5s '69	80⅝	80⅝	80⅝—	¼
2 do 5s '66	85	85	85 —	½
7 do 5s '58	77½	77¼	77¼—	½
18 do 5s '50	77⅝	77⅝	77⅝—	¼
2 Cit S P&L 5½s'49	76⅝	76⅝	76⅝—	¼
8 Cit S Pow 5½s'52	76⅝	76	76½	
15 Cont G&E 5s'58A	84	84	84 +	⅛
2 CudahyPk 3⅝s'55	101	101	101 —	⅛
19 East G&F 4s'56A	83	83	83 +	⅛
16 Elec P&L 5s2030	89¼	88⅝	88⅞—	⅛
13 Fla P&L 5s '54	104	103⅝	103⅝—	⅛
2 Fla Pow 4s 66C	105⅝	105⅝	105⅝	
2 Gat Pw 3⅝s '69	89⅝	89⅝	89⅝+	⅛
12 Gl Ald Coal 4s'65	92⅝	92¼	92⅝+	⅛
7 Ill P&L 5s '56C	98	97⅝	98 +	⅛
1 do 5½s '57	92	92	92	
4 do 6s '53	102¼	102¼	102¼	
2 Ind Hyd El 5s'58	102¼	102¼	102¼	
7 Ind Svc 5s '63A	80½	80	80½	
5 Indpl Gas 5s '52	112⅝	112⅝	112⅝+	⅛
12 Inters Pow 6s '52	39⅛	38⅝	38⅝—	⅝
9 do 5s '57	76	75½	76 +	¼
2 JacksvGas 5s'42st	45½	45½	45½—	⅛
5 JerCnP&L3½s'65	106⅝	106⅝	106⅝—	⅛
4 MetroEd 4s '65G	110⅛	110	110 —	⅛
1 Midl Val 5s '43	60	60	60	
1 Milw GLt 4½s'67	106	106	106 —	⅛
1 MinnP&L 4½s'78	104	104	104	
1 do 5s '55	107½	107½	107½+	⅛
1 Miss Riv P 5s'51	111⅛	111⅛	111⅛+	⅛
6 Nassau&Suf 5s'45	99⅝	99	99 —	⅛
12 Nev Cal E 5s '56	94⅝	94⅝	94½+	⅛
53 N Eng G&E 5s'50	50	49⅛	49⅛+	⅛
2 do 5s '48	50	50	50 +	1
15 do 5s '47	50¼	49⅛	49⅝+	⅛
13 NEngPow 5½s'54	77⅝	76⅝	77½+	1
5 do 5s '48	73	73	73 +	⅛
5 NorIndPS 3⅝s'69	108	108	108 —	⅛
1 Ogden Gas 5s'45	107⅝	107⅝	107⅝—	⅛
1 OhioPow 3⅝s'68	108⅛	108⅛	108⅛+	⅛
9 OhPubSvc 4s'62	109⅝	109⅝	109⅝—	⅛
5 PaCP&L 4½s'77	103	102⅝	103 +	⅛
5 PhilaElP 5½s'72	114⅝	114⅝	114⅝—	⅛
11 PubSColo 3⅝s'64	107⅛	107⅛	107⅛—	⅛
15 PubSvInd 4s'69A	108⅛	108⅛	108⅛	
7 PugSP&L 5½s'49	102⅛	102⅛	102⅛	
3 do 4½s '50 D	100⅛	100⅛	100⅛+	⅛
5 ShW&P 4½s'67A	99⅛	98⅝	98⅝—	⅛
3 do 4½s '70 D	99	99	99⅛+	⅛
3 SoCalEd 3s'65	102⅝	102¼	102⅝+	⅛
3 So Ind Ry 4s'51	54	54	54 +	1½
2 S'wP&L 6s2022A	97	96½	97 +	1½
12 Spalding 5s '89	56	55	56 +	1
21 StdG&E 6s'48 st	58⅝	58½	58½+	⅛
5 do 6s '48 cv st	58⅝	58½	58½—	1½
19 do 6s '51	59⅝	58⅝	58⅝—	⅛
23 do 6s '57	58⅝	58⅝	58⅝—	⅛
12 do 6s '66	58⅝	58⅝	58⅝—	⅛
18 StandP&L 6s'57	59	58½	58⅝—	⅛
2 Tex El S 5s'60	105⅝	105⅝	105⅝—	⅛
7 Tex P&L 5s'56	107⅛	107	107 —	⅛
17 TWCRT 5½s '52A	82⅝	81	82½+	1⅝
1 UnitEl NJ 4s'49	111⅛	111⅛	111⅛+	⅛
3 Unit L&P 5½s'59	106	106	106 —	⅛
4 UnitL&Ry 5½s'52	96½	96	96½—	⅛
1 do 6s '52 A	117⅛	117⅛	117⅛+	⅛
1 UtaP&L 6s2022A	91	91	91 +	1
2 Waldorf-Ast 5s'54	4⅛	4⅛	4⅛	
5 YorkRys 5s'37	75	74	75 +	1½

FOREIGN BONDS.

15 Russ 5½s 1921	1⅛	1⅝	1⅝	

*Ex dividend. xr—Ex rights. xin—Ex interest.

BOARD OF TRADE GRAIN FUTURES

[Prices Sept. 11, 1942, in dollars per bushel.]

	Open.	High.	Low.	Close.	Prev. close.	Year ago.	Season's range. High.	Low.
Wheat.								
September	1.22⅝	1.23⅛	1.22⅝	1.22⅝	1.23½	1.19	1.37⅛	1.15½
December	1.26⅛-1.26	1.26⅝	1.25⅞	1.26 -1.26⅛	1.26⅝-1.26½	1.23 -1.22⅝	1.31⅝	1.18⅝
May	1.29⅛-1.29⅝	1.29½	1.28⅞	1.28⅞-1.29	1.29⅝	1.27⅝-1.27½	1.33⅝	1.22⅞
Corn.								
September	.83⅜-.83½	.83⅝	.83¼	.83⅝	.84	.79⅝	.94⅝	.82⅝
December	.86⅛-.85⅞	.86⅝	.85⅝	.85⅝-.85⅝	.86½-.86⅝	.84⅝-.84⅝	.95⅛	.84⅝
May	.89⅝	.90	.89⅝	.89⅝	.90½	.89⅝-.90	.99	.88⅞
Oats.								
September		.50¼	.50½	.50⅛	.51	.52¼	.60	.46⅝
December	.52	.51⅝	.52	.51⅜	.52¼	.53⅝-.54	.53⅛	.49⅞
May		.53⅝	.54	.53⅝	.54	.55⅝-.55⅛	.55⅞	.51⅛
Rye.								
September		.68¼	.68⅝	.67⅝	.68½	.75¼	.98	.60⅝
December	.71⅞-	.71⅝	.72⅛	.71⅛ .71⅛-.71⅝	.72 - .71⅝	.78⅛	.85⅛	.64½
May	.77 -	.76⅝	.77⅝	.76⅝ .77	.77⅛	.84⅝	.81⅛	.70⅝
Soy Beans.								
October	1.69¼	1.69¼	1.65½	1.68	1.70	1.88¼-1.88½	2.03	1.65½
December	1.70⅝	1.70⅝	1.67	1.69¼	1.71¼	1.90½-1.91	1.79¼	1.65
Feed Barley.								
September				.62½	.62½		.62½	.58½

CASH GRAIN

Estimated receipts of cash grain at Chicago Friday: Wheat, 91 cars; corn, 77 cars; oats, 41 cars; barley, 23 cars; soy beans, 3 cars. Range of cash grain prices per bu in leading markets:

WHEAT.

No.	Chicago.	Kansas City.	St. Louis.
2 red	1.36	1.25⅛	
3 red	1.35	1.22 @28¼	1.30
3 hd		1.19½@20½	
2 mx	1.26½		
	Duluth.	Winnipeg.	Minneapolis.
1 d.n.	1.11¼@14½	89½	1.14½@18½

CORN.

	Chicago.	Peoria.	St. Louis.
1 yel	84½		86
2 yel	84½@86½	84½	86
3 yel	83½@84	83¼@83½	85½
4 yel	83	82½	
5 yel	82½		
S grd	75½@82		

OATS.

	Chicago.	Kansas City.	Minneapolis.
3 wh	49½@50½	47½@49	41½@46
4 wh	46½@48		
1 red	52 @52½	49½@51	

RYE AND FLAX.

	Rye.	Flax.
Chicago	63⅝@67⅝	2.40
Minneapolis	61⅝@63⅝	2.44 @42
Duluth		2.42

BARLEY.

	Malting.	Feed.
Chicago	80@99	55@65
Minneapolis	57@92	53@56

SOY BEANS.

No. 1 yellow sold at $1.70¼ per bu, track Chicago; No. 2 yellow, $1.70¼.

FIELD SEEDS.

Field seeds, buyers' prices at Chicago per 100 lbs quoted as follows: Timothy, $4.60@4.85; alsike, $16.00@19.50; red top, $7.00@7.50.

HAY MARKET.

Old crop timothy, No. 1, or clover, or alfalfa, mixed, $19.50@20.50; No. 2, $18.50@19.50 per ton; rye straw, $13.50@14.00; alfalfa, $22.00@24.00. Quotations are for rail shipments.

GRAIN IN OTHER MARKETS

	Open.	High.	Low.	Close.	Prev. close.
September Wheat.					
K C	1.17½	1.17½	1.16⅝	1.16⅝	1.18⅛
Mpls	1.16⅛	1.16⅛	1.15½	1.15½	1.16⅝
Wpg	.90	.90	.90	.90	.90
December Wheat.					
K C	1.19⅝	1.20¼	1.19⅝	1.19⅝	1.20⅝
Mpls	1.18⅝	1.19	1.18⅛	1.18⅛	1.19⅛
May Wheat.					
K C	1.22	1.22⅝	1.21⅝	1.21⅝	1.22⅛
Mpls	1.23	1.23⅛	1.22⅝	1.22⅝	1.23⅝
December Corn.					
K C	.82	.82	.81⅝	.81⅝	.82⅛
Mpls	.78⅛	.78⅝	.78⅛	.78⅛	.79⅛
September Oats.					
Mpls	.45⅛	.45⅛	.44½	.44½	.45⅝
*Wpg	.48¼	.48⅝	.47⅝	.47⅝	.48¼
December Oats.					
Mpls	.46⅝	.46⅝	.46⅛	.46⅛	.47
Wpg	.46⅝	.46⅝	.46	.46	.46½
December Rye.					
Mpls	.67⅛	.67⅝	.66⅝	.66⅝	.67⅝
Wpg	.58⅝	.60⅛	.58⅝	.58⅝	.59⅛
December Feed Barley.					
Mpls				.55⅛	.56⅝
Wpg	.61⅛	.61⅛	.61	.61	.61⅝
September Flaxseed.					
Mpls	2.42	2.43	2.42½	2.42⅝	2.42⅝
December Flaxseed.					
Mpls	2.44	2.45	2.44	2.44	2.44

*October.

BOARD OF TRADE SALES.

[On Sept. 10, 1942, in thousands of bushels.]

	Sept.	Dec.	May.	Total.
Wheat	331	8,417	3,810	12,558
Corn	327	1,900	1,304	3,531
Oats	291	986	401	1,678
Rye	295	4,018	1,460	5,773
Soy beans	*39	16	......	55
Grand total				23,595

Open Grain Trades.

	Sept.	Dec.	May.	Total.
Wheat	1,413	25,304	15,003	41,720
Corn	2,975	28,084	11,556	42,615
Oats	1,593	7,438	4,570	13,601
Rye	320	20,114	6,017	26,451
Soy beans	*1,090	303	......	1,393
Grand total				125,785

*October.

CROP FORECASTS DEPRESS GRAINS LESS THAN CENT

Soy Beans, However, Take Larger Drop.

BY PHILIP WARDEN.

Grain futures prices on the Chicago Board of Trade closed less than a cent a bushel lower yesterday, despite the depressing effect of the large government corn crop forecast, which most grain men described as "amazing." Soy beans, however, slumped badly in light trade.

The outlook for a somewhat larger spring wheat crop than earlier forecasts indicated and a recession in the milling demand in the futures pit were said to be the main factors in the decline of ½ to ⅞ cent a bushel in wheat. The December future closed at $1.26 a bushel.

After dipping about a cent or more, corn futures recovered fractionally to close ⅝ to ¾ cent lower. Oats futures, depressed by prospects for both larger oats and corn crops than were expected, finished ⅜ to ⅞ cent lower. Rye futures were down ¼ to 6 cent.

Bean Slump Reduced.

All soy bean futures sold at new seasonal lows, as prospects for a record crop induced selling. Trading interest was too small to provide much support. The market was down 4 cents at one time, but rallied sufficiently to reduce losses to 2 cents a bushel.

While the mills continued to buy a little wheat, presumably against sales of flour, brokers said these purchases were so small that it was indicated that bakeries and other flour buyers may have filled their requirements for the time being.

Cash Wheat at Five Year High.

A car of No. 2 red wheat sold for $1.36 a bushel. This was 4 cents a bushel above the basic wheat loan rate in Chicago and represented the highest price paid for a car of wheat since July, 1937.

Grain men expressed concern when told of the rumor that ceilings may be placed on hog prices at as much as $2 per hundredweight below current levels. They said the favorable feeding ratio between grain and hog prices that has promoted and made possible record meat production this last year will be lost if such low ceilings are put on hogs.

BUTTER PRICES RISE, POTATOES AND ONIONS DIP

Firm to ¼ cent higher wholesale butter prices and the persistent contraseasonal decline in storage butter reserves in major marketing centers lifted butter futures 0.20 to 0.25 cent a pound yesterday on the Chicago Mercantile exchange. The November butter contract closed at 42.1 cent. Prices on all top qualities were up ¼ cent a pound wholesale, the two top grades selling at 42¾ to 43 cents.

Onions again were the runners-up to butter in volume of trading but prices declined 4 cents per sack, chiefly for technical reasons, brokers said. The January delivery closed at $1.58.

Potato futures closed unchanged to a cent lower. Trading in egg futures was slowed by the desire of dealers to await the issuance of the nation-wide cold storage inventory report on Monday. Both futures and wholesale egg prices showed little or no change.

Urges Trading in Coffee, Sugar Futures Be Resumed

New York, Sept. 11 (AP).—William B. Craig, newly elected president of the New York Coffee and Sugar exchange, today urged an early resumption in futures trading in those two commodities in letters to President Roosevelt and heads of various government agencies, including the WPB and OPA. He said increased production was building up "huge reservoirs" of sugar and coffee in some primary markets.

Municipal Bond Offerings Will Be Small Next Week

New York, Sept. 11 (AP).—The Daily Bond Buyer estimated municipal bond offerings scheduled for next week will aggregate $3,769,753 by 23 sellers. This week the total ran to $50,962,054, made up largely of temporary notes by housing projects.

CORPORATION EARNINGS

Corporation net incomes reported yesterday follow:

	1942.	1941.
July.		
New Eng T & T	$ 883,455	$ 802,139
Pullman Co.	569,451	41,237
Three Months Ended July 31.		
United Gas	791,472	532,030
Seven Months Ended July 31.		
Consumers Co.	†205,885	28,887
New Eng T & T	6,254,860	5,475,811
Pullman Co.	4,316,684	1,355,720
Twelve Months Ended July 31.		
United Gas	7,741,123	4,978,536
Quarter Ended June 30.		
Chi Pneu Tool	665,412	655,637
Per share	1.46	1.43
Nat Pow & Lt	841,131	1,619,764
Per share	.09	.21
Reliance Mfg.	229,669	191,423
Per share	.95	.77
Six Months Ended June 30.		
Chi Pneu Tool	1,070,409	1,212,069
Per share	2.14	2.56
Crown Cork Int.	99,839	117,374
New Eng Pow Assn.	1,978,000	2,241,640
Reliance Mfg.	444,141	230,573
Per share	1.83	.86
Nine Months Ended June 30.		
Willys-Overland	1,164,543	30,858
Twelve Months Ended June 30.		
Nat Pow & Lt	5,079,606	2,618,423
Per share	.64	1.27
Fiscal Year Ended June 30.		
Justrite Mfg.	62,493	53,281
Per share	.27	.23
Nat Steel Car	1,182,689	1,061,844
Per share	6.74	6.05

†Before federal taxes.

BENTON HARBOR FRUIT PRICES.

BENTON HARBOR, Mich., Sept. 11 [Special].—Fruit prices were: Peaches, bushels, Elbertas, 2@2¼ inch, $2.50@2.75; 1¾ inch, $2@2.25; tomatoes, 12 quarts, No. 1, 40@65 cents; grapes, Concords, four quarts, 22@24 cents; 12 quarts, No. 1, 40@45 cents; apples, bushels, No. 1, 2¼ inch, McIntosh and Wealthies, $1.00@1.25; Rhode Island greenings, mostly $1.25.

NAVAL STORES.

SAVANNAH, Ga., Sept. 11 (AP).—TURPENTINE—59c per gal; offerings, 16 casks; sales, 800 gals; receipts, 70; shipments, none; stocks, 21,550. ROSIN—Offerings, 228 lots of 280 lbs; sales, 228; receipts, 401; shipments, 100; stocks, 74,431. Quote: B, $3.05; D, $3.10; E, $3.21; F, G, H, and I, $3.32; K, $3.33; M, $3.35; N, $3.38; WG, $3.45; WW and X, $3.50.

STRIKERS RETURN TODAY AT ALTON CARTRIDGE PLANT

WLB Hearing to Decide Disputed Issues.

Alton, Ill., Sept. 11 (AP).—The four day paralyzing strike at Western Cartridge company's big East Alton plant was ended tonight as several thousand employés at a mass meeting gave unanimous voice of approval of an agreement to return to work at 8 a. m. tomorrow.

The agreement was reached this evening at a conference attended by company representatives, officials of the AFL Chemical Workers' union, Francis B. Murphy, director of the Illinois department of labor; Robben Fleming, War Labor board mediation officer, and William F. White, federal conciliator.

Union officials immediately left the conference, taking picketers with them, and asked the strikers assembled close to the plant to ratify the agreement.

Resume Work Today.

The agreement provided they return to work at their regular shifts beginning tomorrow morning, and that the dispute be settled by the WLB at hearings to open Sept. 21 in Washington, D. C.

The agreement came after blunt "back to work" orders had been received from William Green, president of the American Federation of Labor.

"No delay in production can be tolerated," he said. "Nevertheless, I think the public is entitled to know that the Western Cartridge company, by its arbitrary anti-union tactics, is directly responsible for this strike.

"The company discharged the president of the local union and charged him with sabotage. An official inquiry was made by an army commission which exonerated the union leader and recommended his reinstatement. This the company has refused to do. That is how this strike came about."

Object to Terms.

The union's local president, Francis Bunzy, was suspended on June 19 for allegedly entering a restricted area of the plant. Following the war department investigation, the company agreed to restore him under suspended status, subject to action by the company's disciplinary committee. The union objected to these terms.

Twelve companies of the Illinois reserve militia were mobilized to prevent possible disorders, but there was no trouble.

no trouble. The troops are expected to be dispersed tomorrow.

ILLINOIS OUTPUT OF OIL DECLINES IN EIGHT MONTHS

Restrictions on the use of steel and other wartime conditions caused a big reduction in oil drilling activities in Illinois during the first eight months of this year, the state geological survey reported yesterday at Springfield.

The survey said drilling in recent months has dropped more than 50 per cent from levels of a year earlier.

The number of producing wells completed in Illinois from January to the end of August this year was 702, compared with 1,802 in the first eight months of last year. Drilling permits in the 1942 period totaled 1,562, against 2,949 a year earlier.

The yield of petroleum from Illinois wells also showed a decline, estimated output being 74,701,000 barrels of crude for the eight months, compared with 83,894,000 barrels in the corresponding 1941 period.

Drilling permits issued in August numbered 194, compared with 338 in July.

Oil production in August was estimated at 8,190,000 barrels, against 8,506,000 in the preceding month. There were 11,196 producing wells.

RAILS ENCOUNTER PROFIT TAKING AND BONDS SLIDE

New York, Sept. 11 (AP).—The bond market lost ground today when the recently strong rails encountered profit taking. In the Associated Press averages, rails, industrials, and utilities each gave up .1 of a point. The foreign and low yields were unchanged.

Sales fell to $10,285,300, face value, from $14,385,100 on Thursday when the whole list benefited from strong demand for low priced rail bonds.

Listed United States government bonds were inactive again, with only two transactions.

Australia 4½s lost ¾ and the 5s lost 2½ points of recent gains. Other foreign loans were mixed, with some South Americans higher.

ODT APPROVES PLAN FOR CHICAGO CLEARING OFFICE FOR MOVERS

The Office of Defense Transportation, in its first order approving a coördinated conservation plan submitted by motor carriers engaged in over the road operations, yesterday authorized four moving companies to established a Chicago office to clear information on exchange shipments and otherwise "facilitate the movement of household goods."

Firms involved in the order are the Aero-Mayflower Transit company, Greyvan Lines, United Van Lines, and North American Van Lines. They will divide the cost of the office.

W. W. Shearer, treasurer of Greyvan, said representatives of the four companies would meet Tuesday to arrange final details for setting up the office.

ODT ordered the carriers to register with the clearing office all shipments they are unable to handle because of ODT restrictions, and empty or partially loaded equipment for which no shipments are available. Each carrier thus will be advised of shipments and available truck space.

People and Events

L. F. Hampel, former professor of statistics and finance at the University of Akron, has joined the United Air Lines as an economist, H. E. Nourse, budget director, announced yesterday. Hampel was at one time curator of social sciences at the Museum of Science and Industry here.

L. F. Hampel.

George Brandenburg, Chicago representative of Editor & Publisher, will speak on "Mandatory War Alterations," at a meeting of the Industrial Editors association next Thursday noon in the Bismarck hotel.

The Womens' Roundtable of Economics was formed recently by a group of women workers on La Salle street. Officers include Miss Kathryn Coger, Northern Trust company, president; Mrs. W. E. McCollum, 7240 Paxton avenue, vice president; Miss Irene Bliss, Chicago Title & Trust company, treasurer, and Miss Julia Halasa, Zurich Insurance company, secretary.

'E' CEREMONIES HELD AT 2 MORE CHICAGO PLANTS

Two more Chicago plants, those of the Diamond T Motor Car company and the Bauer and Black division of the Kendall company, yesterday received the army-navy award for outstanding war production.

The "E" pennant was presented to Diamond T by Brig. Gen. Donald Armstrong, chief of the army's tank and automotive center in Detroit. It was accepted by Charles A. Tilt, president of the company. Lieut. Col. John Slezak presented "E" pins, which were accepted on behalf of the workers by Thomas Law, union president. The speaker was Leverett S. Lyon, chief executive officer of the Chicago Association of Commerce.

The Bauer and Black pennant presentation was made by Brig. Gen. John M. Willis, commander of the medical replacement center at Camp Grant. It was accepted by R. A. Whidden, president of the company. Commander E. J. Stein, senior medical officer of the office of officer procurement, Chicago, awarded "E" pins to the employés. They were accepted on the workers' behalf by Peter Sosovec and Helen Rokosz.

NIAGARA HUDSON UNIT PREFERRED DIVIDEND PASSED

Buffalo, N. Y., Sept. 11 (AP).—Directors of the Buffalo, Niagara and Eastern Power corporation today took no action with respect to dividends on either the $5 or $1.60 preferred stocks.

This is the first time that the regular quarterly dividend has been omitted on either issue.

On Aug. 28 the Securities and Exchange commission, invoking "death sentence" provisions of the holding company act, instituted proceedings against Niagara Hudson Power company and six subsidiaries, including Buffalo, Niagara and Eastern.

The company told stockholders that recent actions of the SEC and the Federal Power commission tie up the earnings of Niagara Falls Power company, which contribute substantially to earnings of Buffalo, Niagara and Eastern. The FPC in June determined that the "actual legitimate original cost" of the Niagara Falls company's fixed capital was $15,787,688 less than its book cost when given a license to use the Niagara river for power purposes in 1921.

TWO DAY BREAK IN HOGS REDUCES PRICES 40 CENTS

Continued larger shipments and the prospect of ceilings on live stock prices were factors in a drop of 15 to 35 cents a hundred pounds in hogs yesterday at the Chicago stock yards.

The average cost of hogs was $13.95, a reduction of 40 cents in two days. This is only 5 cents above the lowest daily average since April 2 and 65 cents under the 1942 high several weeks ago. A $14.40 top was given for select 220 to 247 pounders.

Chicago receipts were swelled to 22,000 head, including hogs sent direct to packers, the largest Friday total in eight months. This compared with only 11,066 hogs a week earlier.

Prices for the scant supply of cattle were mostly steady. Strong to 10 cents higher prices were paid for lambs.

State Treasurer Wright Forms New Oil Company

Springfield, Ill., Sept. 11 (AP).—State Treasurer Warren Wright and two associates, R. Morris and H. G. Allison, received articles of incorporation today for the Warren Wright Oil Company, Inc. The company was organized "to acquire, own, operate, and generally deal in and with gas, oil and mineral lands, leashold, and royalty interests."

Letters

[Letters of 200 words or less addressed to the financial editor are printed in this column from time to time.]

Helping Understand the News.

Chicago, Ill., Sept. 9.—Please allow me to congratulate you for your foresight and good judgment in printing the parity prices on your financial page, Sept. 8.

In his speech on Labor day, the President spoke of parity numerous times.

In relation to present day prices, what did parity mean?

You were the only paper giving this information and in my opinion and the opinion of others, who commented about the story, it was a scoop.

Keep up the good work. W. E. R.

JOINS RESERVE SYSTEM.

The Port Byron State bank, Port Byron, Ill., has been admitted to the Federal Reserve system. Rollo J. Mullery is president of the bank.

REPORTS TO SEC DISCLOSE MORE LARGE SALARIES

Chicago Officials Among Those in Latest List.

Philadelphia, Pa., Sept. 11 (AP).—A salary increase of $90,550 was received last year by Joseph F. McMahon, salesman and department manager for R. C. Williams and company, oldest food distributing house in New York, additional annual reports filed with the Securities and Exchange commission showed today.

McMahon's compensation of $127,850 for the year ended April 30 was $58,752 more than that received by Hugo Jaburg, president, treasurer and director, who received $69,098, compared with $40,070 in 1940. McMahon got $37,300 in 1940.

Patino Official Given Boost.

Patino Mines and Enterprises Consolidated, Inc., paid Percy E. Holme, general manager of mine operations in Bolivia, $32,500 in American currency and raised his remuneration in Bolivian dollars from 15,000 to 195,000. Patino also paid Miguel Etchenique, representative at La Paz and a director, $16,250 in American money and 13,000 in Bolivian dollars, against 2,600 pounds sterling and 54,600 Bolivian dollars in 1939.

Other 1941 payments included:

MOLYBDENUM CORPORATION OF AMERICA—Marx Hirsch, president, $54,000; E. A. Lucas, vice president, $43,500, an increase of $7,500; and W. H. Phillips, vice president, $30,000, an increase of $10,000.

ZENITH RADIO CORPORATION—E. F. McDonald Jr., president and general manager, $71,851, an increase of $9,235; Hugh Robertson, vice president and treasurer, $55,351, increase of $7,735, and L. W. Sturdevant, district sales manager, $43,510.

RAYONIER, INC.—Edward M. Mills, president and director, $50,179, and S. E. Seaman, director of sales, $30,042. Rayonier also paid E. I. du Pont de Nemours and company $166,044 for technical services and advice.

Pay of Distillery Officials.

BROWN-FORMAN DISTILLERS CORPORATION and BROWN-FORMAN DISTILLERY COMPANY—Owsley Brown, president and director, $30,781; Vertner D. Smith, district sales representative, $23,463, a boost of $13,421, and R. G. Denham, sales representative, $21,545.

PEABODY COAL COMPANY — Stuyvesant Peabody, president and director, $47,897, a boost of $7,577; George W. Reed, vice president and director, $47,797, an increase of 7,337, and Charles S. Ellis, vice president and director, $39,882.

SOUTHERN NATURAL GAS CORPORATION—C. T. Chenery, president and director, $35,335, and C. P. Rather, vice president and director, $25,587.

AIRCRAFT ACCESSORIES CORPORATION—Randolph C. Walker, president, general manager and director, $34,999.

TRAUX-TRAER COAL COMPANY—A. H. Traux, president and director, and J. S. Howe, vice president and director, $30,200 each.

BELMONT RADIO CORPORATION—Charles M. Hofman, salesman, $31,256, an increase of $5,447; Parnell S. Billings, president and sales manager, and Girold C. Mattes, vice president and treasurer, $24,000 each.

FIRST NATIONAL BANK DECLARES USUAL DIVIDEND

Directors of First National Bank of Chicago yesterday declared the regular quarterly dividend of $2.50 a share on the capital stock. Liberty National bank directors voted $1.50 payment.

The New Britain Machine company, New Britain, Conn., authorized the regular quarterly dividend of 50 cents on common stock and an extra of the same amount.

Directors of the Peoples Gas Light and Coke company authorized payment of the regular $1 quarterly dividend.

Dividends declared yesterday follow:

Stock, rate, period—	Payable.	Stock of record.
Am Hard Rubber, 25c	Sept. 30	Sept. 18
Briggs Mfg., 50c	Sept. 30	Sept. 22
Cal. Packing, 37½c q	Nov. 16	Oct. 31
First Nat B Chi., $2.50 q	Oct. 1	Sept. 25
Gimbel Br., $6 pf., $1.50 q	Oct. 26	Oct. 10
Horn & Hardart, $1.50 q	Sept. 26	Sept. 15
Kaufmann Dept Strs., 10c	Oct. 28	Oct. 10
Liberty Nat Bk., $1.50	Oct. 1	Sept. 25
McQuay-Norris Mf., 62½c q	Oct. 1	Sept. 19
New Brit. Mach., 50c q	Sept. 30	Sept. 18
Do, 50c extra	Sept. 30	Sept. 18
N. E. P. Assn., 6% pf. $1	Oct. 1	Sept. 19
Do $2 pf., 33⅓c	Oct. 1	Sept. 19
Peoples Gas Lt&Ck, $1 q	Oct 15	Sept 22
Reliance El. & Eng., 25c	Sept. 25	Sept. 18
Safe Deposit & Trust, $5 q	Sept. 25	Sept. 15
Smith & Corona Typ., 50c	Oct. 1	Sept. 20
United Shoe Mach., 62½c q	Oct. 5	Sept. 15
Winn&LovettGro., A, 50c q	Oct. 1	Sept. 21
Do B, 25c	Oct. 1	Sept. 21

JONES, LAUGHLIN PAY NEGOTIATION FAILS; UP TO WLB

Pittsburgh, Pa., Sept. 11 (AP).—President H. Edgar Lewis of the Jones & Laughlin Steel corporation announced tonight contract negotiations with the CIO United Steel Workers of America were ended without an agreement and the points at issue would be referred to the War Labor board.

"Principally, the company would not agree to a violation of the sanctity of its contract with the union on the matter of retroactive pay," the announcement said. "The maintenance of memmbership and checkoff clause are other subjects on which agreement failed."

Lewis said the company was willing to increase pay 5½ cents an hour, raising the minimum rate to 78 cents, retroactive to Aug. 9, the date on which the old contract would have expired following formal notice from the union.

Northern Pacific 7 Months' Profit Exceeds 4 Millions

Northern Pacific railroad yesterday reported its net income for seven months ended July 31 was $4,211,807, compared with $1,609,882 in the corresponding period last year. July net income was $1,376,871 compared with a net income of $1,357,228 in July, 1941.

BOND AVERAGES

[Compiled by the Associated Press.]

	20 rails.	10 indust.	10 util.	10 fng.
Net change	—0.1	—0.1	—0.1	....
Friday	63.7	103.4	96.8	50.7
Previous day	63.8	103.5	96.9	50.7
Month ago	62.5	103.5	96.6	49.6
Year ago	62.3	105.0	101.8	49.8
1942 high	65.6	103.7	100.6	50.7
1942 low	59.4	102.6	93.6	41.5
1941 high	66.5	105.4	102.2	51.4
1941 low	58.3	103.9	98.9	38.0

10 LOW YIELD BONDS.

Friday	112.7	Prev. day	112.7
Month ago	112.5	Year ago	114.4
1942 high	113.1	1942 low	111.7
1941 high	115.1	1941 low	112.1

NEW YORK BOND TRANSACTIONS

NEW YORK CITY BONDS.

Sales, thous.	Issue	High.	Low.	Close.	Net chge.
2	N Y City 3s '80	102½	102⅜	102½	+ ⅛

DOMESTIC.

Sales, thous.	Issue	High.	Low.	Close.	Net chge.
3	†‡AbiP&P 5s'53st	50	50	50	....
4	AdEx 4½s'46 st	104⅝	104⅝	104⅝	....
11	Allegh 5s '44 Mod	90	90	90	+ ¼
2	do 5s '49 Mod	72¾	72¾	72¾	+ ¾
2	do 5s '50 Mod	56⅜	56⅜	56⅜	....
10	‡do Inc 5s '50	51⅛	51	51	— ¼
16	AlliChal cv 4s'52	108	108	108	....
40	Am&ForP5s 2030	69¼	68⅞	69¼	....
2	AmIGCh 5½s '49	103⅜	103⅜	103⅜	— ⅛
3	Am Int 5½s '49	99½	99½	99½	....
11	AmT&T 3¼s '66	107⅝	107⅝	107⅝	....
5	do 3¼s '61	108	107⅞	107⅞	....
25	do 3s '56	107	106¾	106⅞	....
18	AmTobacco 3s'62	101	100⅞	101	+ ⅛
7	Arm Del 4s '57	104	104	104	— ½
5	do 4s '55	104¼	104¼	104¼	— ⅝
2	AT&SF 4s '95	111⅝	111¼	111⅝	— ⅛
1	do aj 4s '95 st	92⅞	92⅞	92⅞	....
6	do 4s 1905-'55	104	104	104	+ ¼
2	Atl&ChaAL 5s'44	103¼	103¼	103¼	....
4	†‡Atl&Birm4s '33	29	29	29	+ ⅞
3	ACLine 1st 4s '52	81⅝	81	81	....
10	do clt 4s '52	70	69¼	70	+ ¼
31	do 4½s '64	63½	63	63	— ⅝
1	do 5s '45	101⅝	101⅝	101⅝	— ⅛
1	Atl&Dan1st 4s'48	32⅜	32⅜	32⅜	+ ¼
40	B&O1st mtg'48 st	59⅝	59¼	59⅝	+ ¼
26	do 95 st A	29¼	29	29⅛	— ¼
5	do 95 st C	34¼	33¾	33⅞	— ⅜
10	do 2000 st D	29¼	29	29	— ⅝
43	do '96 st F	29⅜	29⅛	29¼	— ¼
28	‡do cv '60 st	24⅜	24⅛	24¼	— ¼
26	do 4s '48	58⅞	58⅜	58⅝	— ¼
3	doPLE&WV4s'51st	48⅜	48⅜	48⅜	— ¼
10	do S W '50 st	41	40⅝	40⅝	— ⅝
2	do T C 4s '59	47	47	47	....
1	Beth Stl 3¼s '59	102⅞	102⅞	102⅞	....
7	do 3½s '65	102⅞	102½	102¾	+ 1⅛
4	do 3s '60	99½	99½	99½	— ½
5	Boston&Me 5s '67	74	74	74	— 1
39	‡do 4½s '70	37¼	37	37	— ¼
8	do 4s '60	71½	71½	71½	....
5	BklyEdi 3¼s '66	108½	108½	108½	— ....
21	BklyUnGas 6s'47	100⅛	100	100⅛	....
5	do 5s '45	102⅞	102⅞	102⅞	....
3	do 5s '50	80½	80½	80½	+ ½
14	do 5s '57 B	96	95¾	96	+ ½
7	Buf R&P '57 st	35⅝	35⅝	35½	— ¼
39	†‡BCR&No 5s '34	8⅛	8⅛	8⅛	....
27	†do 5s '34 ct	8⅛	7⅞	7⅞	— ½
20	Bush Term 4s '52	81⅝	81⅝	81⅝	+ ⅛
2	BushTBldg 5s '60	77⅛	77⅛	77⅛	+ ⅛
1	Can Sou 5s '62	79⅛	79⅛	79⅛	....
2	Can Na Ry 5s'70	111⅝	111⅝	111⅝	....
1	do 5s '69 July	108⅛	108⅛	108⅛	+ ⅛
10	Can Pac 5s '54	94⅞	94⅝	94⅝	— ⅝
32	do 4½s '46	99½	99⅜	99½	+ ⅝
2	do 4s perp	72¼	72¼	72¼	+ ⅛
15	Celanese 3½s '62	100⅝	100¼	100⅝	+ ¼
10	Celot 4½s '47 ww	97⅝	97⅝	97⅝	— ⅛
26	†Cgn of G 5½s'59	6⅝	6¼	6½	....
37	†do 5s '59C	6½	6¼	6¼	— ½
52	†‡do cn 5s '45	19⅝	19	19	— ¾
2	†do 1st 5s '45	59¼	59¼	59¼	+ ¼
1	†Cen N E 4s'61	69½	69½	69½	+ 1
1	CNYPw 3⅜s '62	108⅜	108⅜	108⅜	+ ⅛
19	Cen Pac 5s '60	55⅝	55¼	55¼	— ¾
31	do 1st 4s '49	79½	78⅝	79¼	+ 1
20	†CRRNJ 5s '87	19⅝	19⅝	19⅝	— ¼
9	Certain-td 5½s'48	89⅛	88⅞	88⅞	— ⅝
3	C&O 4½s '92	129⅝	129⅝	129⅝	+ ⅛
2	do 3½s '96D	102⅝	102⅝	102⅝	....
5	do rfg 3½s '96E	103⅝	103⅛	103⅛	— ½
217	†Chi&Alton 3s '49	22⅜	22¼	22⅜	+ ⅛
13	CB&Q rfg 5s'71A	75⅝	75⅛	75⅝	— ⅜
6	do 4½s '77	67	66⅞	67	....
10	do gen 4s '58	78⅛	78	78⅛	....
26	do 3½s Ill '49	91½	91	91¼	+ ⅛
14	Chi&EI inc '97	30⅛	30¼	30¼	— ¼
30	‡CGWinc4½s2038	39	38	39	+ ⅝
15	do 4s '88	67	66½	67	+ ⅛
10	†Chi I&L 6s '66	9⅝	9	9	— ⅛
23	†do 5s '66	9⅝	9	9	— ⅛
135	†CMSP&P 5s '75	16⅛	15⅝	15⅝	— ⅝
199	†do adj 5s 2000	3⅝	3½	3⅝	— ⅛
8	†do 4½s '89C	44	43⅝	43⅝	— 1¼
8	†do 4½s '89E	43⅝	43½	43½	— ⅛
11	†do gen 4s '89	42⅞	42⅞	42⅞	— ⅛
16	†‡C&NW 6¼s '36	40¼	40	40	....
6	†do rfg 5s 2037	22⅝	22¼	22⅜	— ¼
4	†do gm 5s '87	34¼	33⅞	33⅞	— ⅛
38	†do 4⅜s '87	33⅝	33¼	33⅜	+ ⅛
363	†do cv 4⅜s '49	3	2⅝	3	....
7	†do 4½s 2037	22¼	21⅝	22¼	+ ½
9	†do 4½s 2037C	21⅞	21½	21½	— ⅛
4	†do 4s '87	33	33	33	— ⅛
2	†do 3½s '87	32½	32½	32½	....
24	†‡CRIP 4½s'52A	17¼	17	17¼	+ ¼
42	†do cv 4½s '60	4⅛	3¾	3¾	— ⅛
86	†do 4s '88	28⅜	28¼	28⅜	— ⅛
10	do 4s '88 ret	25⅝	25⅜	25⅝	....
131	†‡do rfg 4s '34	15⅝	15⅝	15⅝	— ⅛
1	CSL&NOM 4s'51	52	52	52	....
3	do 5s '51	72	72	72	+ 2¼
1	CTH&SE rf 5s'60	62¼	62¼	62¼	....
10	do inc 5s '60	48⅛	48⅛	48⅛	+ ⅛
9	ChiUnSt 3⅜s '63	108⅛	108⅛	108⅛	+ ⅛
25	C&WInd 4¼s '62	98	98	98	....
2	do 4s '52	95⅞	95⅞	95⅞	....
2	Childs Co 5s '43	44	44	44	— ¼
13	Cin G&E 3¼s '66	109⅝	109⅝	109⅝	— ¼
19	CCC&StL 4½s '77	48⅝	48⅛	48⅛	— ¼
7	do CWM 4s '91	46	46	46	+ ½
1	do 4s '90 St L	65	65	65	+ ¼
4	ClevElIll 3s '70	107⅛	107⅛	107⅛	+ ¼
5	ClevSLine 4½s'61	70⅛	70⅛	70⅛	+ ⅛
4	ClevUTerm 5s'73	65⅛	65⅛	65⅛	....
3	do 4½s '77C	61	61	61	+ ¼
76	†Col&So 4½s '80	25⅛	25	25	— ⅛
30	ColumG 5s'52May	91⅛	91⅛	91⅛	....
67	do 5s 1961	87	86	86	— ¼
1	Col&SOEl 3¼s'70	108⅝	108⅝	108⅝	+ ⅛
8	‡ComM inc'69ww	33⅞	33⅝	33⅞	— ⅛
3	ComEdi 3½s'68	110⅞	110⅞	110⅞	....
19	do cv 3½s '58	108⅝	108⅝	108⅝	— ⅛
1	ConEdis 3½s '48	105	105	105	— ⅛
1	do 3½s '56	104⅜	104⅜	104⅜	....
7	ConOil cv3½s'51	103⅝	103⅛	103⅝	— ⅛
5	†ConRys 4s'55Jan	35½	35½	35½	— ⅛
5	†do 4s '56	36	35½	35½	+ 1
2	ConsumP 3½s'70	110⅞	110⅞	110⅞	....
1	do 3½s '67	109⅝	109⅝	109⅝	+ ⅛
2	Crane 2¾s '50	101	100⅝	101	— ¼
5	Curtis Pub 3s '55	90⅝	90⅝	90⅝	+ ⅝
31	Del&Hud rfg4s'43	56⅛	56	56⅛	....
13	†‡D&RG 4½s'36	21⅛	21	21⅛	+ ⅛
133	†‡do 4s '36	21	20⅞	21	....
12	†do W 5s '55 asd	2⅝	2½	2⅝	....
31	†do West 5s '78	18⅛	18	18	....
5	†Det&M 2d4s'95	18⅝	18⅝	18⅝	....
10	DowChem2¼s'50	102¼	102⅛	102¼	+ ⅛
6	DuquL 3½s'65	109⅞	109⅞	109⅞	....
121	‡Erie 4½s 2015	52⅝	51¾	52⅝	+ ⅜
12	do 4s '95	91⅞	91⅛	91⅞	+ ⅝
8	FirestT&R 3s'61	98¾	98⅝	98⅝	....
40	†FlaECst 5s '74	14⅝	14⅜	14⅝	+ ⅛
11	†‡FJ-G 2-4s'82fld	4	4	4	+ ½
2	GenStlC 5½s '49	96⅜	96⅜	96⅜	....
5	†Ga&Ala cn5s'45	15⅝	15⅝	15⅝	+ ⅛
3	GothSilkH 5s'46	94	94	94	....
2	GtNorRy 5½s'52	100¼	100¼	100¼	— ¼
1	Gt Nor 5s '73	90	90	90	....
10	do 4½s '76D	81⅝	81½	81½	— ¼
3	do 4½s '77E	82⅜	82	82	— ½
1	do 1st 4¼s '61	108	108	108	— ½
12	do 4s '46G	96⅛	96	96⅛	+ ⅛
3	do 4s '46H	95⅛	95	95⅛	+ ⅛
1	do 3⅜s '67	73⅜	73⅜	73⅜	+ ⅛
10	‡G Bay&W deb B	9⅝	9¼	9⅝	+ ⅛
2	Gulf M&Oh 4s'75	68⅜	68⅜	68⅜	+ ⅛
8	‡do inc 2015	53½	53¼	53¼	— ¼
4	GulfStUt 3½s'69	110⅞	110⅞	110⅞	....
1	Hockg V 4½s'99	126⅜	126⅜	126⅜	....
1	HousOTex4½s'54	103⅝	103⅝	103⅝	— ....
11	Hud Coal 5s '62A	43	42⅞	42⅞	— ¼
30	Hud&M rfg 5s '57	46⅜	46	46⅛	— ⅜
68	‡do inc 5s '57	19⅝	19⅛	19⅛	— ⅛
1	IllBellTel 2¾s'81	102	102	102	— ⅛
2	Ill Cent 3½s '52	44	44	44	+ ½
10	do 4s '52	49½	49⅜	49⅛	+ ⅛
24	do 4s '53	46	45⅞	46	+ ⅛
34	do rfg 4s '55	45⅝	45⅛	45⅝	....
16	do 4⅜s '66	45	44⅝	44⅞	— ⅝
5	do 5s '55	55	54½	54⅞	+ ⅛
46	IC&CSL-NO5s'63A	49⅝	49⅜	49⅜	— ½
14	do 4½s '63	45⅛	44⅞	44⅞	— ⅜
3	Ind Ill&Ia 4s '50	74⅛	74⅛	74⅛	....
82	†IntGtN aj 6s '52	3⅝	3½	3½	— ¼
64	†do 1st 6s '52	24⅛	23⅝	24	....
16	†do 5s '56B	23	22⅞	23	....
26	†do 5s '56C	23⅝	23	23	— ⅛
46	IntHydE cv 6s'44	37	36¼	37	+ 1
2	Int Paper 6s '55	104⅞	104⅞	104⅞	— ⅛
21	Int T&T 4½s '52	57⅛	57⅛	57¼	— ⅝
24	do 5s '55	59⅛	58⅝	58⅞	— ⅛
53	†‡KCFtS&M 4s'36	56⅝	56	56⅝	+ ⅛
8	K C South 5s '50	72⅜	72	72	— ⅝
10	do 3s '50	62½	62⅛	62¼	— ⅝
1	K C Term 4s '60	109⅛	109⅛	109⅛	....
2	KyIT4½s'61ungtd	84	84	84	....
6	KresgeFoun 3s'50	100	100	100	— ⅝
11	Lac Gas 5½s '53	88⅛	88	88	— 1¼
3	do 5½s '60D	88	88	88	— 1½
2	do 5s '45	99⅛	99⅛	99⅛	....
1	‡LautaroN inc '75	46	46	46	....
1	Leh & N Y 4s '45	75	75	75	....
5	Leh V HTer 5s'54	45⅝	45	45	— ½
3	LehValNY 4½s'50	49½	49½	49½	— ½
7	Leh Val 5s 2003st	36⅝	36¼	36¼	+ ⅛
35	do 4½s 2003 st	32⅜	32¼	32¼	— ⅛
23	do 4s 2003 st	30¼	30⅛	30⅛	— ⅛
7	do 4s 2003 st reg	29	29	29	....
2	LehValTer 5s '51	58⅛	58⅛	58⅛	— ⅝
2	Liggett&M 5s'51	122	122	122	— ¼
51	LongIsl rfg 4s '49	96⅜	96⅛	96⅛	....
5	Louisa&Ark 5s'69	79⅛	79⅛	79⅛	....
3	Lou&N 5s 2003B	101	100⅜	101	+ ⅛
29	do 4½s 2003	91½	91½	91½	+ ⅛
14	do 1st 4s 2003	86	86	86	....
5	do 3⅜s 2003	82	82	82	— ¼
5	Lou-N SJtM 4s'52	89⅝	89⅝	89⅝	+ ¼
7	Mkt St R 5s '45 st	95	94½	95	+ 1
5	†‡M W SEC 4s'38	9	9	9	+ 1
4	Mich C Gs 4s'63	106½	106½	106½	....
2	†‡MdRRNJ 5s'40	60⅝	60⅝	60⅝	— ¼
5	†‡Mil-N cn4½s'39	37	37	37	— ¼
20	†M-S L cn5s'34ct	9½	9¼	9½	....
7	†do rfg 5s '62	1⅝	1⅝	1⅝	+ ⅝
60	†do 4s '49	3½	3	3½	+ ¾
10	†MSP-SSMar 6s'46	5⅛	4¾	4¾	....
10	†do 5½s '49	1¼	1¼	1¼	+ ⅛
8	†‡do 5s '38	15½	15½	15½	....
13	†‡do gtd 5s '38	15⅛	15⅛	15⅛	— ⅛
134	†‡do cn 4s '38	15¼	14⅝	15	— ¼
34	M-K-Tex 5s '62A	36½	36⅛	36⅛	— ⅛
34	†do aj 5s '67	22⅝	22	22⅛	— ½
1	do 4½s '78	32½	32½	32½	— ⅝
21	do 1st 4s '90	41	40⅞	41	....
18	do 4s '62 B	30⅝	30⅛	30⅝	— ⅛
170	†Mo P cv 5¼s'49	2½	2⅜	2½	....
70	†do 5s '65 A	34⅛	34	34⅛	— ⅛
97	†do 5s '77 F	34⅝	33⅞	34⅛	— ⅛
62	†do 5s '78 G	34⅝	34	34⅛	— ⅛
12	†do 5s '80 H	34⅛	34	34	— ½
51	†do 5s '81 I	34⅛	33⅝	34⅛	— ⅛
385	†do gen 4s '75	5⅝	5½	5⅝	— ⅛
1	MWPPS 4½s'60	111	111	111	....
2	Mnt Pw 3⅜s '66	103⅝	103⅝	103⅝	— ⅛
1	Montr Tr 5s '51	89	89	89	+ 2½
1	Mor&Essex 5s '55	38⅛	38⅛	38⅛	....
25	do 4½s '55	35	34⅞	34⅞	....
10	do 3½s 2000	37⅛	37⅛	37⅛	....
20	Nash C&S L 4s'78	68¼	67⅞	68⅛	+ ⅛
8	Nat D'ry 3¾s'60	104⅝	104⅝	104⅝	+ ⅛
9	Nat Dist 3⅛s'49	102⅞	102⅞	102⅞	— ⅛
13	do 3⅛s '49	100⅝	100⅝	100⅝	+ ⅛
6	†N Eng R R 5s'45	66½	66½	66½	....
5	do 4s '45	64¼	64¼	64¼	— ¼
1	N EngT&T 5s'52	118	118	118	+ ⅛
3	N Orl Trm 4s '53	79⅛	79⅛	79⅛	— ⅛
22	†NOTx-M 5½s'54	53⅛	53⅛	53⅛	— ⅛
3	†do 5½s '54 ct	50	50	50	— ⅛
1	†‡do 5s '35 A	44½	44½	44½	+ 1½
10	†do 5s '54 B	51	51	51	....
11	†do 5s '56 C	51	51	51	— ¼
8	do 5s '56 C ct	47½	47½	47½	....
10	†do 4½s '56	49	49	49	....
34	NYC rf 5s 2013	52⅝	52⅛	52⅝	— ⅛
31	do 4½s 2013 A	47⅝	47⅜	47⅝	— ¼
16	do cn 4s '98	50	49⅝	49⅝	— ⅛
15	do 3⅜s '46	97	97	97	+ ⅛
76	do cv 3½s '52	62	61½	61⅛	— ⅛
3	NY&HR 3⅛s '97	73⅜	73⅜	73⅜	+ ⅛
3	NYCMiC 3½s '98	48⅜	48⅜	48⅜	+ ⅛
1	NYCh&SL5½s'74A	76⅜	76⅜	76⅜	— ⅛
51	do 4½s '78	63⅛	63	63⅛	— ⅛
3	NYDock cv 5s'47	79⅛	79⅛	79⅛	....
2	NYEdis 3¼s '65	108⅛	108⅛	108⅛	+ ⅛
1	NYL&W 4½s '73	58⅞	58⅞	58⅞	— ....
7	do 4s '73 A	55⅛	55⅛	55⅛	— ⅛
108	†NYNH&H c 6s'48	44⅜	43⅞	44⅛	— ⅛
6	†‡do clt 6s '40	57⅝	57⅝	57⅝	— ⅛
103	†do 4½s '67	41⅛	41	41⅛	+ ⅛
2	†do 4s '47	36⅞	36⅞	36⅞	— ⅛
5	†do 4s '55	36	36	36	....
31	†do 4s '56	36	35⅞	36	— ⅛
7	†do 4s '57	8⅛	8⅛	8¼	— ⅛
44	†do 3½s '47	34⅛	33⅞	34⅛	....
32	†do 3½s '54	34⅛	33⅞	34⅛	+ ⅛
11	†do cv 3½s '56	34⅛	34	34⅛	+ ⅛
50	†NYO&W r 4s'92	7⅝	7	7⅛	— ⅛
48	†do gen 4s '55	1⅝	1⅝	1⅝	+ ⅛
5	NYSteam 3½s'63	106⅛	106⅛	106⅛	— ⅛
4	†‡NYS&W g 5s'40	11⅛	10⅝	10⅝	— ⅝
164	‡†NYW&B4½s'46	7⅝	7⅛	7⅝	+ ⅛
4	NiagFP 3½s'66	108⅛	108⅛	108⅛	— ⅛
23	†N&S cv 5s2014	29⅝	29⅛	29⅝	....
2	do 4½s '98	71⅝	71⅛	71⅝	....
6	NAmCo 3⅜s '54	103	103	103	....
1	do 3½s '49	103⅞	103⅞	103⅞	+ ⅛
33	NorPac 6s 2047	65⅝	65⅛	65⅝	— ⅛
8	do 4½s 2047	51	50⅝	50⅞	— ⅝
17	do 4s '97	73⅞	73⅜	73⅞	+ ⅛
5	do 3s 2047	41⅝	41⅛	41⅝	— ⅛
26	‡‡Ogd&LC 4s '48	11⅝	11½	11⅝	— ⅛
4	Ohio Ed 3⅜s '72	108⅛	108⅛	108⅛	....
4	OklaG&E 3⅜s'66	109⅛	109⅛	109⅛	....
1	Ontario T 5s '45	105	105	105	— ½
3	ORR&N 4s '46	106⅛	106⅛	106⅛	....
1	Otis Stl 4½s'62A	100	100	100	+ ⅛
3	Pac G&E 3s 71	102	102	102	....
2	do 3½s '66	109	108⅝	108⅝	....
2	do 3⅜s '61	110⅛	110⅛	110⅛	+ ⅛
4	do 4s '64	113⅛	113	113	....
8	†‡PacM 1st 4s'38	95⅛	95	95	— ⅛
2	PacT&T 3¼s'69B	108⅛	108⅛	108⅛	+ ⅛
10	PanhELP 3s '60	102⅝	102⅝	102⅝	+ ⅛
2	ParBway 3s'55 ct	68	68	68	+ 1
2	ParaPic 4s '56	99⅞	99⅞	99⅞	....
7	Pen Co 4s '63	102⅝	102⅛	102⅝	+ ⅛
1	POh&D 4½s '77	101⅛	101⅛	101⅛	+ ⅛
7	Pen P&L4½s'74	101⅛	101⅛	101⅛	....
10	do 3½s '69	106	105⅞	105⅞	— ....
15	Pen RRgen5s'68	108⅛	108⅛	108⅛	....
16	do gen 4½s '65	101⅛	101⅛	101⅛	— ⅛
12	do 4½s deb '70	88	88	88	....
2	do gen 4¼s '81	97⅛	97⅛	97⅛	+ ⅛
6	do 4¼s '84 E	97	97	97	— ⅛
12	do 3⅜s '70	89⅝	89⅛	89⅛	— ⅝
102	do 3⅜s '52	87⅛	87⅛	87⅛	....
6	‡Peo&E inc 4s'90	6⅛	6	6	+ ⅛
6	Pere Marq 5s '56	71	71	71	....
3	do 4½s '80	61⅛	61⅛	61⅛	....
5	Phil B&W 5s'74	117⅞	117⅞	117⅞	....
12	Phil Co 4¼s '61	98⅛	97⅞	98	....
5	Phil El 3⅛s '67	111⅛	111⅛	111⅛	....
19	†PhRC&I 6s '49	10	9⅝	9⅝	— ⅛
21	†do 5s '73	31⅝	31⅛	31⅛	— ⅛
10	Phil P 1⅛s '51	101	101	101	+ ⅛
4	PCC&SL 5s '70A	106	106	106	+ ⅛
20	Pitt St 4½s '50	100⅝	100⅝	100⅝	— ⅛
2	Pit&W V 4½s'58A	59⅛	59	59⅛	— ⅛
1	do 4½s '60 C	59⅛	59⅛	59⅛	+ ⅛
10	Por G E 4½s '60	87	86⅝	86½	— ⅛
9	Pub SNI3½s'68	110	110	110	....
1	Readg 4½s '97 A	76	76	76	— ⅝
6	do 4½s '97 B	75⅝	75⅝	75⅝	+ ⅝
2	Rdg JC 4s '51	78⅝	78⅝	78⅝	....
8	Rep Stl 4½s '61	101⅛	101⅛	101⅛	....
2	do 4½s '56	101⅝	101⅝	101⅝	+ ⅛
5	Rev C&B 3¼s'60	100	100	100	— ⅛
14	†‡R GW 1st4s'39	58⅝	58	58	— ½
67	†do clt 4s '49	26⅛	26	26⅛	— ⅛
31	†‡RIA&L 4½s'34	16	15⅝	15⅝	— ⅛
5	†‡Rut 1st 4½s'41	9⅝	9⅝	9⅝	+ ⅛
2	Sague P 4¼s '66	98	98	98	— ¼
6	†‡SLIMS 4sRG'33	75⅛	75	75⅛	....
2	†St LP&NW 5s'48	44	44	44	....
2	St LPS 5s '59	89	89	89	— ⅝
92	St LSF 5s '50 B	20⅝	19⅞	20⅛	....
240	†do 4½s '78	19	18⅝	19	— ⅛
244	†do 4s '50 A	17⅞	17⅜	17⅞	— ⅛
7	†do 4s '50 A ct	17⅞	17⅛	17⅞	+ ⅛
3	†‡St LSW 5s '52	53⅝	53	53	— ⅜
15	†do rfg 5s '90	28⅝	28⅝	28⅛	— ⅝
3	‡do 1st 4s '89	84	83⅞	83⅞	+ ⅛
11	†do 2d 4s '89	76⅛	76⅛	76⅛	— ½
16	†‡SPKCSL4½s'41	11⅞	11⅝	11⅞	— ⅛
2	†StP EGT 4½s '47	4½	4½	4½	— ½
490	†SeabAL cn 6s'45	11⅝	11	11⅛	+ ⅛
67	†do 6s '45 ct	10⅝	10¼	10⅝	+ ⅛
47	†do aj 5s '49	2⅝	2½	2½	+ ⅛
426	†‡do 4s '50 st	21⅛	20	21⅛	+ 1⅛
14	†‡do 4s '50 unst	21⅛	21⅛	21⅛	+ 2½
201	†‡do rfg 4s '59	9⅝	9	9⅝	+ ⅝
26	†do rfg 4s '59 ct	9⅝	9	9⅛	+ ⅛
80	†Se-AllFl6s'35Act	9⅝	9	9½	....
6	†do 6s '35B ct	9⅝	9	9½	+ ⅛
3	Shell Un 2½s '54	97⅝	97⅛	97⅛	— ⅛
1	Skelly Oil 3s '50	101⅜	101⅜	101⅜	— ⅛
1	SoBellT&T3⅛s'62	107⅛	107⅛	107⅛	+ ⅛
1	do 3s '79	106	106	106	— ⅛
28	Sou Pac 4½s '68	53⅝	53¼	53⅝	— ⅛
18	do 4½s '81	52⅝	52⅛	52⅛	— ⅛
31	do 4½s '69	53½	53⅛	53⅛	— ⅛
22	do rfg 4s '55	69⅛	69	69⅛	+ ⅛
45	do clt 4s '49	64⅛	63⅝	64	— ⅛
20	do 3⅜s '46	89⅛	89⅛	89⅛	— ⅛
47	do 4½s Ore '77	55⅝	55⅛	55⅛	....
1	do S F Ter 4s '50	84⅝	84⅝	84⅝	+ ⅛
13	South Ry 6½s '56	91	90	90	— ⅛
15	do gen 6s '56	86⅞	86⅝	86⅝	— ⅛
8	do cn 5s '94	92⅝	92⅜	92⅝	— ⅛
41	do gen 4s '56	66⅛	65⅝	65⅝	— ⅛
2	do 4s St L '51	86⅜	86⅜	86⅜	— ⅛
5	Std Oil NJ 3s'61	104⅛	104⅛	104⅛	+ ⅛
37	do 2⅜s '53	105	104⅝	104⅝	— ⅛
6	Studebkr cv6s'45	108⅛	108⅛	108⅛	— ⅛
2	Supr Oil 3¼s '56	102⅛	102⅛	102⅛	— ⅛
2	Tex Corp 3s '65	105⅝	105⅝	105⅝	....
1	do 3s '59	105⅛	105⅛	105⅛	— ⅛
8	Tex&P 1st5s2000	100⅛	100⅛	100⅛	+ ⅛
25	do 5s '77B	65	64⅝	64⅝	....
2	do 5s '79C	65	65	65	....
14	do 5s '80D	65	64⅝	64⅝	+ ⅛
5	†‡Third Av 5s'37	100⅛	100⅛	100⅛	+ ⅛
160	†do aj 5s '60	19⅛	18⅝	18⅝	— ⅛
8	do 4s '60	60	59⅝	59⅝	— ⅛
5	Tol&OhCen3⅞s'60	85	85	85	....
2	Un Oil Cal 3s '67	98⅝	98⅝	98⅝	....
25	do 3s '59	102	102	102	— ⅛
5	Un Pac 1st 4s'47	109⅛	109⅛	109⅛	....
5	do 3½s '70	97⅛	97⅛	97⅛	+ ⅛
1	UnitBisAm3½s'55	105⅛	105⅛	105⅛	+ ⅛
2	UnCig-WhStsSs'52	82	82	82	....
10	Unit Drug 5s '53	96	95⅛	95⅛	— ⅛
2	US Steel 2.05s'49	100⅛	100⅛	100⅛	— ⅛
1	do 2.40s '52	100⅛	100⅛	100⅛	— ⅛
4	Un Stkyds 4¼s'51	92	91	91	— 1⅛
9	Utah L&Tr 5s'44	95⅛	95	95⅛	+ ⅛
19	Utah P&L 5s'44	96⅛	96	96⅛	....
4	Va El&P 3⅛s'68	110⅛	110⅛	110⅛	— ⅛
1	Va P Svc 3⅜s '72	103	103	103	....
1	Virg Ry 3⅜s '66	108	108	108	....
47	‡Wabash 4¼s '91	31	30⅝	31	— ⅛
5	‡do 4s '81	39⅝	39	39	— 1⅛
18	do 4s '71	80⅝	80⅛	80⅝	+ ⅛
5	Walwrth 4s '55	86⅝	85⅝	86⅝	+ ⅛
5	Warner Br 6s'48	101⅛	101⅛	101⅛	....
11	WarrenR 3½s2000	33⅛	32⅝	33⅛	— ⅛
1	W Shore 4s 2361	45⅛	45	45	....
1	W VaP&P 3s'54	104	104	104	....
20	†WestnP 1st5s'46	35⅝	35⅛	35⅝	— ....
34	†do 5s '46 asd	35⅛	34⅞	34⅞	— ⅛
19	Western Un 5s'51	85⅛	85⅛	85⅛	....
22	do 5s '60	81⅛	81⅛	81⅛	....
8	do 4½s '50	84⅛	84	84⅛	+ ⅛
10	WEl&Mfg 2⅜s'51	101⅛	101⅛	101⅛	....
7	Whl Stl 3⅛s'66	92⅛	92	92	....
5	Wilson&Co 4s '55	106⅛	106⅛	106⅛	+ ⅛
1	WinstonSal 4s'60	114⅛	114⅛	114⅛	....
66	†Wis Cen 4s '49	50⅛	49⅝	50⅛	+ ⅛
5	†‡WisC 4sS&D '36	16⅛	16⅛	16⅛	— ⅛
1	YngS&T cv 4s'48	101⅛	101⅛	101⅛	+ ⅛
5	do 3¼s '60	99⅝	99⅝	99⅝	....

FOREIGN.

Sales, thous.	Issue	High.	Low.	Close.	Net chge.
25	Argentin 4s'72Feb	72⅝	72¼	72⅝	— ¼
7	do 4s '72 Ap	72½	72¼	72¼	— 1½
2	do 4½s '48	91	91	91	— ¼
5	do 4½s '71	80½	80½	80½	+ ⅛
2	Australia 5s '55	73	73	73	— 2½
1	do 5s '57	74	74	74	— ¼
14	do 4½s '56	66⅛	66	66⅛	— ⅛
2	Belgium 6½s '49	99⅝	99½	99½	— ⅛
6	†‡Brazil 8s '41	32⅝	32½	32½	— ⅛
27	†do 6½s '26-'57	31½	31¼	31½	— ⅛
8	†do 6½s '27-'57	31⅛	31¼	31½	+ ⅛
40	†BrazilCREl 7s'52	32	31⅛	31⅛	— ⅛
1	Brisbane 5s '57	66	66	66	+ 1½
5	Buen A 3s '84	46	46	46	+ 2
1	do 4 4⅝ '77	62⅝	62⅝	62⅝	+ ⅛
1	do A 4½ Aug '76	62⅝	62⅝	62⅝	+ ⅛
7	do 4⅝s Apr '76	63⅝	63⅝	63⅝	— ⅛
1	do A 4⅝s '75	66⅝	66⅝	66⅝	+ ⅛
3	Canada 5s '52	101⅞	101⅞	101⅞	+ ⅛
1	do 3¼s '61	101⅛	101⅛	101⅛	....
1	†ChilMB 6s'62asd	16⅛	16⅛	16⅛	+ ⅛
19	†Chile 6s '60 asd	17⅛	17	17⅛	+ ⅛
1	†do 6s '62 asd	17	17	17	+ ⅛
12	†ChilnM 7s'60 asd	15⅛	15⅛	15⅛	+ ⅛
3	Cuba 4½s '77	77⅛	76⅝	77⅛	+ ⅛
7	†‡Denmark 6s'42	45⅛	45⅛	45⅛	....
4	do 5½s '55	37½	37½	37½	— ½
2	do 4½s '62	33⅛	33⅛	33½	....
5	Dom 5½s '40	70	70	70	+ 1
5	DomR 5½s'61 ext	68⅛	68⅛	68⅛	+ ⅛
6	†Grk 6s'68 pt pd	8	8	8	— 1
1	†Haiti 6s '52	61	61	61	....
5	†Mex 5s asd '45	6⅝	6⅝	6⅝	— ⅛
5	†do 4s'04 asd'54	6⅛	6⅛	6⅛	+ ⅛
2	Norway 6s '44	96	96	96	....
1	do 6s '43	96	96	96	....
2	do 4½s '56	62⅝	62⅝	62⅝	+ ⅛
5	†Peru 7s '59	12½	12½	12½	+ ⅛
8	†do 1st 6s '60	12¼	12	12¼	....
10	†RiodeJan 8s'46	15⅛	15⅛	15⅛	+ ⅛
5	†RioGrdoS 6s'68	14⅛	14⅛	14⅛	— ⅛
8	†‡SaoPSt 7s'40	63	62½	63	+ 1
72	Ur aj3⅜s4s4¼s'79	58⅛	57⅝	57⅝	+ ⅛
3	do 4¼s 4½s '78	58⅛	58⅛	58⅛	— ⅛

†Selling flat on account of default of principal or interest or both. ‡Selling flat reasons other than default. §Matured bonds. Negotiability impaired pending investigation. wd—With declaration. xin—Ex-interest. ct—Certificates.

Friday, Sept. 11, 1942.

Sales today, par value........$10,285,300 Total sales 1942 to date..$1,479,168,000
Year ago........................5,411,450 Total sales 1941 to date.. 1,485,855,225

UNITED STATES GOVERNMENT SECURITIES.
[Over the counter quotations furnished by C. F. Childs & Co.]

TREASURY BONDS.

Issue—	Closing asked price.	Yield to option date.	Yield to corp. after taxes.	Net change.	—Yield— —1942 range— High.	Low.
3⅜s, Jun. 15, 1947-1943	102.5	.49	.39*	— 1/32	.73	.34
3¼s, Oct. 15, 1945-1943	102.26	.65	.51*	— 1/32	.89	.50
3¼s, Apr. 15, 1946-1944	103.27	.80	.63*	— 1/32	.97	.67
4s, Dec. 15, 1954-1944	106.28	.91	.72*	....	1.05	.83
2¾s, Sep. 15, 1947-1945	105.8	.97	.77*	....	1.08	.90
2½s, Dec. 15, 1945	104.31	.94	.74*	....	1.05	.86
3⅜s, Mar. 15, 1956-1946	109.1	1.11	.88*	+ 1/32	1.27	1.06
3s, Jun. 15, 1948-1946	107	1.09	.86*	....	1.22	1.02
3⅛s, Jun. 15, 1949-1946	107.14	1.10	.87*	....	1.22	1.05
4¼s, Oct. 15, 1952-1947	114.27	1.23	.97*	....	1.54	1.23
2s, Dec. 15, 1947	104.7	1.17	.92*	....	1.29	1.08
2s, Mar. 15, 1950-1948	101.7	1.77	.97†	....	1.83	1.64
2¾s, Mar. 15, 1951-1948	107.12	1.38	1.07*	+ 1/32	1.62	1.32
2½s, Sep. 15, 1948	106.27	1.31	1.03*	+ 1/32	1.53	1.29
2s, Dec. 15, 1950-1948	104.7	1.30	1.03*	....	1.45	1.21
2s, Jun. 15, 1951-1949	100.12	1.94	1.07†	....	1.96	1.80
2s, Sep. 15, 1951-1949	100.10	1.95	1.07†	....	1.97	1.89
2s, Dec. 15, 1951-1949	100.9	1.96	1.08†	+ 1/32	1.98	1.96
3⅛s, Dec. 15, 1952-1949	110.22	1.56	1.23*	+ 1/32	1.85	1.56
2½s, Dec. 15, 1953-1949	106.9	1.58	1.25*	— 1/32	1.82	1.53
2½s, Sep. 15, 1952-1950	106.19	1.62	1.28*	— 1/32	1.85	1.58
2¾s, Jun. 15, 1954-1951	108.11	1.72	1.36*	— 1/32	1.93	1.67
3s, Sep. 15, 1955-1951	110.15	1.73	1.37*	— 1/32	1.96	1.70
2¼s, Dec. 15, 1953-1951	104.30	1.67	1.32*	— 1/32	1.87	1.62
2s, Dec. 15, 1955-1951	100.3	1.99	1.09†	....	2.00	1.90
2½s, Mar. 15, 1954-1952	103.22	2.07	1.14†	....	2.18	2.01
2½s, Jun. 15, 1955-1952	101.4	2.12	1.17†	....	2.19	2.05
2s, Jun. 15, 1955-1953	103.14	1.65	1.30*	....	1.79	1.59
2¼s, Jun. 15, 1956-1954	105.9	1.75	1.38*	— 1/32	1.94	1.73
2⅞s, Mar. 15, 1960-1955	110	1.97	1.56*	— 1/32	2.16	1.93
2½s, Mar. 15, 1958-1956	103.5	2.23	1.23†	....	2.33	2.21
2¾s, Sep. 15, 1959-1956	109.7	1.99	1.57*	— 1/32	2.16	1.94
2¾s, Jun. 15, 1963-1958	109.14	2.05	1.62*	....	2.20	2.01
2¾s, Dec. 15, 1965-1960	110	2.09	1.65*	— 1/32	2.22	2.06
2½s, Jun. 15, 1967-1962 regd	100.14	2.47	1.36†	....	2.49	2.47
2½s, Sep. 15, 1972-1967	101.5	2.44	1.34†	....	2.50	2.42
TREASURY NOTES.						
B 2s, Sep. 15, 1942	100.1	— 1/32	....	....	.10	—19/64
C 1⅜s, Dec. 15, 1942	100.13	.13	.13	....	.26	— 9/32
D ¾s, Mar. 15, 1943	100.6	.37	.20†	....	.57	.26
A 1⅛s, Jun. 15, 1943	100.19	.33	.33	....	.46	.10
C 1s, Sep. 15, 1943	100.21	.34	.34	....	.46	.15
B 1⅛s, Dec. 15, 1943	100.29	.40	.40	....	.49	.19
B 1s, Mar. 15, 1944	100.26	.46	.46	....	.53	.25
A ¾s, Jun. 15, 1944	100.14	.50	.50	....	.53	.33
C 1s, Sep. 15, 1944	101.3	.45	.45	....	.58	.32
D ¾s, Sep. 15, 1944	99.18	.97	.53	....	.99	.74
A ¾s, Mar. 15, 1945	100.2	.56	.56	....	.59	.39
B ¾s, Dec. 15, 1945	98.29	1.09	.60	....	1.09	.77
A 1s, Mar. 15, 1946	99.4	1.26	.69	....	1.26	.99
B 1½s, Dec. 15, 1946	100.4	1.47	.81†	....	1.49	1.38
TREASURY CERTIFICATES OF INDEBTEDNESS.						
½s, Nov. 1, 1942	100.1	.26	.14†	....	.44	.26
⅝s, Feb. 1, 1943	100.2	.46	.25†	....	.57	.46
⅞s, Aug. 1, 1943	100 7/64	.75	.41†	....	.84	.73

*Partially tax exempt; yield after proposed 21 per cent surtax. †Fully taxable; yield after 24 per cent normal and proposed 21 per cent surtax.

Approve Wabash Railroad Equipment Trust Issue

Washington, D. C., Sept. 11 (AP).—The Interstate Commerce commission granted the Wabash Railroad company authority today to assume liability for 2 million dollars of equipment trust certificates in connection with the purchase of new equipment.

Consolidated Oil Increases Pay for 20,000 Workers

New York, Sept. 11 (AP).—Approximately 20,000 workers of the Consolidated Oil corporation will receive pay increases of varying amounts, effective Sept. 1, Harry F. Sinclair, president, announced today.

Day by Day on the Farm
By GAIL COMPTON

Pastures Stage Comeback.

Sept. 11, 1942.

THE unusual length of the growing season this year has been both a benefit and a danger to the farm. Long spells of cool wet weather have kept the farm crops green and growing long beyond their usual time. This has been good for the pastures but bad for the corn.

Under the stimulus of plenty of moisture the pastures have staged a remarkable comeback. Just a month ago they were burned out and the large number of live stock at the farm were hard put to get enough forage. The manager was forced to feed additional hay to all animals on pasture.

Now, however, there is a new and lush growth in the woodlots and pastures that will afford another 30 days' feed without any trouble. The feeder cattle, Shorthorns and Guernseys, must think they are getting a second spring as they browse the new tender shoots of grass.

Manager Worried Over Corn.

Altho the manager is pleased about the fresh pastures, he is very worried over the corn. The weather has not been good for bringing the corn into its final stage of maturity. Most of the corn has dented now, but it still contains too much moisture. The farm needs from one to three weeks of hot sun to dry the ears and make them safe from frost.

With the high moisture content the kernels are carrying now a frost would mean disaster. The cells would stop functioning, leaving the kernels full of water and the corn would be too soft to store. Only a good hot spell will cure the trouble. Some of the workers maintain the weather has been so unusual that the ears are still growing.

Moisture Troubles Hay.

The wetness also has caused trouble in the hay fields. The men had cut down quite a bit of alfalfa during the last few sunny days and then the rains came to stop the work. All of the forage that was cut had to remain in the fields in hopes it would cure. The sun stayed hidden and after three days the hay was still on the ground.

The manager believes the cool weather is keeping the alfalfa growing and is preventing it from maturing. Some of the fields are in the proper bloom stage for the third cutting, but there are many spots that are a long way from ripe because of the cool, wet days.

The wet weather forced the men at the Fox river farm to delay putting up their corn silage for several days. They were about ready to go when the rain started and the fields became too soft to enter.

In the meantime several days were spent cleaning up the huge 85 foot concrete silo. Acid collecting at the bottom had rotted some of the cement and the floor had to be repaired.

A freak stroke of lightning caused more damage. The bolt struck the top of the silo and traveled downwards along the iron reënforcement bars inside the concrete. Upon reaching the bottom of the silo the lightning blew a hole thru the six inches of concrete and chipped the outside for a space of a foot and a half.

FARM LANDS

Illinois.

YES, ONE OF THE BEST FARMS IN MASON CO., ILL., WILL BE SOLD AT

PUBLIC AUCTION

SATURDAY, SEPTEMBER 19, at 3 p. m. on the premises.

192 acres, wonderfully located. Adjoining the thriving town of Easton, Ill., which has the proud distinction of having one of the best community schools in the state. Large portion of this remarkable farm is on concrete road. Route 10; 8 mi. to Mason City; 16 mi. to Havana where sportsmen have bagged thousands of wild ducks; 28 mi. W. of Lincoln; 28 mi. SW of Pekin, the great industrial city.

KNOWN AS LOCUST GROVE FARM.

Sale Conducted by

J. Clinton Bowden

Nationally Known Land Auctioneer of Oak Park, Illinois.

Superior soil for king alfalfa, soy beans, corn, oats, wheat, also money making asparagus. Cattle, hogs and poultry have always been great producers on this attractive farm. Growing crops are 45 A. Corn; 30 A. Soy Beans; 35 A. Alfalfa; 40 A. Red Clover; 20 A. Sweet Clover; 20 A. Fall Wheat, balance pasture. Owned by one family for years. Plenty of lime used.

GOOD, ATTRACTIVE BUILDINGS: 7 r. frame house; all conveniences; basement under all, hot water heat, just painted, a model country home, surrounded by splendid shade trees. Good tenant house; splendid well of water. Well constructed stock barn, cement floors, large mow, cap. over 125 T. Hay. Corn crib, mach. shed, poultry house, hog house.

Everybody will like this adorable layout, surrounded by good farms and a wonderful community. Open for inspection every day. Ask for the good tenant, Mr. J. Walters.

CONDITIONS: 15% day of Sale; bal. and final settlement on or before Nov. 18, 1942. Mortgage can be arranged.

INFORMATION: J. Clinton Bowden, Box 386, Oak Park, Ill. Ph. Village 8154. Chicago office, Central 4069.

HOW TO REACH FARM: Go from McLean, Ill., on Route 119 to Easton, follow red arrow to Farm.

AUCTION TODAY

OF 236 ACRE PRIZE STOCK, DAIRY AND GRAIN FARM, 32 MI. N. W. OF CHICAGO LOOP. 1 MI. TO ELECTRIC AND STEAM TRAINS LOCATED ON ROUTE 42A, 1 MI. N. OF ROUTE 176.

Look for Auction Signs on new white board fence on 42A. Drive out early, meet owner and Auctioneer. Buildings in wonderful condition.

J. Clinton Bowden

Nationally Known Land Auctioneer of Oak Park, Ill., will conduct the sale TODAY, SATURDAY, SEPT. 12. On the premises at 3 P. M. INFORMATION: Ph. Village 8154. Chicago Office, Central 4069.

60 ACRES—50 mi. N. W. of Chicago between Woodstock and Crystal Lake. Ideal for business man and his family. Country life with charm and dignity. Modern frame home of 7 rooms; oil heat and firepl.; small frame tenant hse.; dairy barn complete, silo, milk hse., corn crib, machine shed, garage. The location of this farm is a natural spot for recreation. The soil is rolling and productive; 5 acres wooded. The view is beautiful. 1½ miles to the nearest commuting center, 4 miles to Crystal Lake. Owner called to Washington and will give immediate possession. Price $16,500. Inspection by appointment only. Contact George B. Huffman, Woodstock, Ill. Phone 211.

ATTENTION, PLEASE

2½-5-10 ACRES

with lge. oak trees or rich farm land as low as $245 ac. Don't buy until you have seen this. Terms, 10% down, 1% mo. South and Southwest. L. H. Lahon, 945 W. 78th-st. Rad. 5481.

WOODSTOCK, ILL.

McHenry Co. Farms For Sale. All kinds, sizes, prices. Modern. 5 to 500 A. Small tracts. Riv. frontage. Wooded. Chick. Farms. Mod. Suburb. Residences. Good Terms. Financing.

BARNES-DENEEN, 110½ Benton-street, Woodstock, Ill. Phone 79.

CHICAGO 15 MILES

160 acre dairy farm, 15 miles west of Chicago; improved with mod. res. and mod. barn. All good outbldgs. All under cultivation. $160 per acre. A bargain.

BAIRD & WARNER.

EUC. 1855. AUS. 1855.

100 A.—GD. bldgs.; blk land; stream; 50 mi. N. W.; leased 3 yrs.; pays 7%; $85 a.; large farms, small farms. Dan Quinlan, Woodstock. Drive out.

160 AC. stock and grain farm—35 mi. S.; nr. Grant Park, Ill.; $90 per ac.; terms. J. P. Owens, 8556 Loomis. Beverly 7246.

40 A. FARM—35 mi. S. of Chgo. on Rte. 54; good soil; pr. $80 a. F. J. Hinrichs. Phone 2351, Peatone, Ill.

160 A.—Near Goodenow; 1 mi. from Dixie hwy.; good soil; fair improvement, $110 per acre. Address H F 324, Tribune.

QUICK! Fine acre—New 6 rms.; firepl.; gar.; hen hse.; $7,500; $1,500 dn. Elm. 1665.

100 A.—50 mi. Chi.; pavement; A1 soil and impvts.; bath; elec. Address E N 2, Tribune.

Indiana.

OWN a farm—Safe investment, steady living, security in wartime. Free 64-page catalog. United 7-EF S. Dearborn. State 7975.

Indiana.

500 AC.—Finest stock and dairy farm, rich soil, 35 miles from Chicago on U. S. Highway; 4 beautiful modern dairy barns; Holsteins and Ayrshires registered, 350 head of live stock, milk house, cold storage, latest eqpt. Lge. horse barn, granaries, up-to-date hog house and many other fine farm buildings; 5 bungalows, 2 residences, mod. Manager, farm help live on farm. Net income $25,000 per year. Wonderful investment. For further information and photo write: Gus H. Van Horn, 307 Hirsch bldg., Hammond, Indiana. Phone office, 194.

120 ACRES—Near Chesterton; 11 room home; price $90 per acre.

115 acres near Crown Point; fertile soil; no improvements; $50 per acre.

138 acres; west of Crown Point on route 8; improvements; $100 per acre.

THESE FARMS FOR AN INVESTMENT WARRANT YOUR CONSIDERATION. DEWEY H. MANNAN, REALTOR, 515 Broadway, Gary, Ind. Phone 7321.

FOR Sale—50 acre farm. Good soil, free of noxious weeds. All good buildings. Electricity. 10 miles south of Michigan City, 5 miles East of Chesterton, near Burdick. Sylvia Lipke, Westville, Indiana.

200 A. IMPR.—Nr. Valparaiso; $100 a. 240 a. imp. nr. Lake Village; $50 a. Sac., settle Lunderholm est. 646 W. Barry. Wel. 9455.

NEARLY 7 acres; wooded; $595, $50 cash, $15 month. Pull. 4000; eves., Ced. 6590.

Michigan.

WANT A REAL 40 A. FARM? Mod. 8 rm. house; all city conv.; new outbldgs.; creek, timber, black soil; bath, hot and cold run. wat. In Chgo. next Mon., Tue. and Wed. aft. 6 p. m. N. Lorisz, 2022 Howe-street, Chicago, or Rt. 1, Pullman, Mich.

20 ACRES—Poultry-fruit-dairy farm, close town, 6 rms., electric, henhouse, barn; cow, chickens included; widow's sacrifice; $2,700, $1,200 down. Pagas, 420 Linden-st., Hartford, Michigan. Telephone 121.

153 ACRE farm—All under cultivation but 20 acres, level, sandy loam. Modern house, barn, granary, tool house and shop. Must sell, as too old to work. Price $10,000 with 1-3 down. D. H. Martin, Bangor, Mich.

40 A.—Between Fremont and Muskegon; mod. 5 rm. hse., chkn. coop; nice shade; across road from nice lake; $2,150; $700 down. EVANS, Realtor, Fremont, Mich.

8 ACS.—Close lge. town S. W. Mich.; borders sm. strm.; gd. 6 rm. hse.; el. lts.; running water; gar.; henhse.; fruit; barn; $2,150; $1,000 down. Address J D 356, Tribune.

BEAU. 7 rm. house—3 cottages; 40 acres; chicken house. Phone Village 7293M.

FREE farm list—S. W. Michigan; all kinds, all sizes. ROESSLER, 140 S. Dearborn.

Missouri.

80 ACRE chicken-dairy farm—Some timber. Reasonable. Phone Independence 3869.

Ohio.

FOR sale—74 acres; nicely improved; electricity; an estate together with stock, crops and tools; immediate possession if desired. Price attractive; terms. D. O. Horton, Bryan, Ohio.

Wisconsin.

DUE to age and lack of help—This 120 acre farm for sale. Good buildings, crops, timber and equipment. Stocked with accredited herd of P. B. Holstein cattle. Good location in central Wisconsin, the heart of Dairyland. Must be seen to be appreciated. Immediate possession. Priced at $110.00 per acre, half cash, balance on easy terms. No trade or commission. For details write the owner and operator, H. F. MUNKWITZ, Edgar, Wisconsin.

FOR sale—120 acre, modern dairy farm, four miles from Racine, Wis. Good land; concrete highway; electricity; inside plumbing; private gas system; excellent milk market; natural spring fed water-way running through wooded grove. Price $175.00 per acre. Call or write Gerald T. Flynn, 510 Monument-sq., Racine, Wis. Jackson 827.

763 A. FARM—200 a. cultivated, 563 a. woodland with large timber and pasture; all fenced and cross fenced; 10 rm. electric lit house; complete set of buildings; all in good condition; 1 mile trout stream; suitable for fishing and cattle; full price $7,000, cash $5,000. Phone Mohawk 6159.

RAILROAD land grant lands, $4 to $8 per acre for good farm lands adapted for dairying, live stock, and grains; good roads, water, towns, and markets. Send for booklet No. 5. R. S. Claar, Land Dept. Soo Line, Minneapolis, Minn.

200 A. FARM—190 a. cultivated, 10 a. wood, good 8 room house, large barn and complete set of buildings; good condition; 1 mi. from town; full price $4,000, part cash. Phone Mohawk 6159.

FOR sale—120 acre farm. Good 6 rm. house; 2 car garage; 74 miles straight north of Madison, Wis. $2,500.00. Write P. O. Box 245, Whitewater, Wisconsin.

127 A. FARM in Racine Co.—20 miles south of Milwaukee; ¾ mile off federal highway 45; all mod. imps. See Mrs. O. A. Jasperson, North Cape, Wis.

160 ACRES—Near Bloomer, heart of dairy sect.; 10 good bldgs.; 120 acres under cultivation; bal. wood land; clay loam soil; $7,000, half cash. Thos. Amble, Bruce, Wis.

WISCONSIN dairy and hog farm—160 acres; level, heavy soil; complete set all modern buildings. Harry Willey, Sparta, Wis.

SACRIFICE—120 acre farm and machinery in Wis. Rapids. Phone Van Buren 0537.

Miscellaneous.

BIG FARM CATALOG, bargains in 18 states. Copy mailed free. STROUT REALTY, 7-J S. Dearborn-st., Chicago. State 7975.

WINNIE WINKLE, THE BREADWINNER: Just an Oversight

EXPECT ADVANCE IN SALES BY 40% OF BUSINESSES

Survey Shows 30% Plan on Lower Volume.

New York, Sept. 11 (AP).—A nationwide survey by Dun & Bradstreet disclosed today that fewer than one half of the thousands of manufacturers queried expect an increase in sales volume in the latter half of 1942 over the corresponding period last year.

Analysis of the first returns indicated that the most hopeful groups are makers of machinery, electrical equipment, food products, and chemicals. Those who believe they face the gloomiest prospects manufacture paper, men's apparel, and lumber.

Some Forced to Quit.

Grouping all industries together, the survey disclosed 40 out of every 100 canvassed expect larger sales, 30 expect about the same volume as last year, and the remaining 30 expect a decline.

In this last 30 are some who expect to be completely out of business by the end of 1942 or early in 1943. Virtually all of these said their plight was caused by inability to obtain materials and inability to convert plant facilities to war use.

"There seems to be no easy answer to the question 'what kind of a plant is convertible,'" said Dun & Bradstreet.

Some Success Stories.

"Some stories tell of successful adaptation of present equipment to war business, sometimes at a wide profit and sometimes merely a makeshift to cover overhead and keep skilled plant employés together.

"Other stories tell of discouragement and lack of ability to adapt present equipment to any useful or profitable endeavor.

"The comments reflect the imagination of alert manufacturers who have helped to meet both the national crisis and their own crisis by their energetic approach to their problems.

"Others seem to have taken a negative attitude in which they consider themselves casualties of the war production program."

LAW PREVENTING SALE TO EMPLOYE IS RULED INVALID

Springfield, Ill., Sept. 11 (AP).—An Illinois law that prohibits employers from selling tools or other merchandise to their employés was held unconstitutional today by Attorney General George F. Barrett.

The opinion was asked by John Lord O'Brien, WPB counsel, who had contended the statute was hampering war production. He explained that employers, with high priorities on tools and equipment, can obtain them while most employés cannot.

Barrett's opinion held the Illinois statute, forbidding firms from selling merchandise not ordinarily handled in the regular course of their business, violated the due process of law sections of the state and federal constitutions.

REPUBLIC STEEL SUED FOR PAY OF FORMER OFFICIAL

Cleveland, O., Sept. 11 (AP).—A suit to compel Republic Steel corporation to return to the stockholders, in the form of a judgment, pension funds and annual salaries paid to Myron A. Wick, retired director and vice president, has been filed in Common Pleas court by Mrs. Hannah S. Holmes, a Cleveland stockholder.

Declaring she was acting for other stockholders as well as herself, Mrs. Holmes' petition charged Republic paid "excessive, unconscionable, and unlawful" salaries to Wick in the last 10 years, reaching a peak of $68,750 for 1939. It asked the court to cancel a pension plan contract of April 15, 1937, under which it said Wick received in 1940 annuity funds totaling $12,500.

PRODUCE MARKETS

BUTTER — Firm: receipts, 937,326 lbs. EGGS—Steady: receipts, 5,568 cases. POULTRY—Easy: receipts, 2 cars and 41 trucks. POTATOES—Steady to weaker: receipts, 63 cars: on team track, 213 cars. Butter, cheese, eggs, and potatoes reported by the Agricultural Marketing administration and represent actual sales. Only wholesale prices quoted:

Creamery Butter Selling Prices.

	—Chicago— Whole milk.	Centralized.	New York.	Boston.	Philadelphia.
93 score	.43	....	44¼	....	....
92 score	.42¼	....	42¾	....	43¼
91 score	.41½	....	42½	....	43
90 score	.41½	41¾	42¼	....	42½
89 score	.40½	40½	41¾	....	....
88 score	.39¾	39¾	....	....	....

Eggs.

Ex firsts, cars	.35½c	Dirties	.31c
Do, less cars	.35c	Checks	.29½c
Firsts, cars	.34½c	Government graded—	
Do, less cars	.34c	Extras	.49c
Current	.32½c	Firsts	.47c

Live Poultry.

Hens	22@22½c	Roosters	16@16½c
Leghorns	18½c	Turkeys—	
Broilers	24½@27½c	Hens	26@30c
Springs—		Toms	24@28c
Colored	23c	Geese	13@17c
Rocks	24@26½c	Ducks	16½@17½c

Potatoes.

Idaho	$2.50@4.10
Wisconsin	1.40@2.70
Minnesota, North Dakota	1.10@2.25

U. S. TREASURY STATEMENT

Washington, D. C., Sept. 11 (AP).—The position of the treasury Sept. 9, compared with corresponding date a year ago:

Sept. 9.	Sept. 9, 1941.
Receipts.	
$ 51,037,401	$ 18,471,661
Expenditures.	
$ 185,636,259	$ 42,696,816
Net Balance.	
$ 2,294,074,959	$ 2,515,058,626
Working Balance Included.	
$ 1,531,604,571	$ 1,761,856,228
Customs Receipts for Month.	
$ 5,774,665	$ 9,780,700
Receipts Fiscal Year [July 1.]	
$ 1,597,743,211	$ 1,015,082,250
Expenditures Fiscal Year.	
$12,048,214,205	$ 3,695,811,468
Excess of Expenditures.	
$10,450,470,994	$ 2,680,729,217
Total Debt.	
$86,686,831,930	$57,872,647,124
Increase Over Previous Day.	
$ 70,235,454	....
Gold Assets.	
$22,744,672,612	$22,732,179,433

WISCONSIN CHEESE.

PLYMOUTH, Wis., Sept. 11 [Special].—Wisconsin cheese exchange: Sales, 5 cars U. S. No. 1 twins or cheddars, 21c per pound. Wisconsin junior grade cheddars, bid, 21½c; state daisies and horns, bid, 22¼c; squares, bid, 22½c; other styles not quoted.

Investors' Guide

If you wish information about investments or insurance write to The Tribune Investors' Guide. Inclose stamped, self-addressed envelope for reply. Answers of public interest are published, but inquirers' names are never revealed. Please do not ask for information on more than one company in each letter. Answers to inquiries are based on information which The Tribune believes reliable, fair, and unprejudiced, but The Tribune assumes no responsibility therefor.

Saturday, Sept. 12, 1942.

[Copyright: 1942: By The Chicago Tribune.]

ALLOY.

Please provide a report on Climax Molybdenum company and the importance of its product to the steel industry. Are there any large stockholders?—G. F. Y.

Answer: Owning a large ore deposit in Colorado, this company produces 70 to 85 per cent of the world's annual output of molybdenum, a metal important as an alloy in steel production and as a raw material in the manufacture and processing of various chemicals.

Molybdenum is marketed in three principal forms, ferro-molybdenum, calcium molybdate, and molybdenum trioxide. The first two are used in alloying steels to impart strength. Molybdenum trioxide is used in the manufacture of insoluble colors, as a catalyst agent and in the production of several chemical compounds.

The company's mine is the largest molybdenum deposit in the world. Proved and probable ore reserves have been estimated by the company to be sufficient for more than 55 years of operation at capacity. A record of recent financial results follows:

	Sales.	Net income.	Dividends.
1941	$20,070,025	$ 8,954,105	$3.20
1940	12,920,982	6,039,373	2.20
1939	20,475,378	10,309,586	3.20
1938	15,377,537	7,872,141	2.20
1937	17,037,586	7,173,796	1.70

The company was incorporated in Delaware in 1918. Sole capitalization at the end of 1941 was 2,520,000 shares of no par common stock outstanding. The shares ranged from 27 to 44½ on the New York Stock exchange last year.

Net income in the first six months of 1942 was $5,494,530, compared with $3,975,026 in the 1941 period. Two dividends of 30 cents each have been paid this year.

At the end of 1941, the American Metal Company, Ltd., owned 225,000 shares of Climax Molybdenum, or about 9 per cent of the outstanding stock.

OMIT DIVIDEND.

Did Basic Refractories omit its common dividend last month?—T. L.

Answer: Yes.

EQUITABLE LIFE.

What percentage of assets of Equitable Life Assurance Society of the United States is invested in bonds? What was the yield on all the company's assets last year?—G. K.

Answer: At the end of 1941, the company had 73 per cent of its assets invested in bonds. The yield on all investments was 3.1 per cent.

WANT AD INDEX

	Page.	Col.
Aviation	24	3
Air Conditioning	25	7
Apartments—See To Rent—		
Automobiles—		
Autos, Trucks To Rent	29	6
Repairing and Accessories	29	6
Tires	29	6
Trailers, Passenger and Utility	29	5
Trucks	29	6
Used Automobiles—For Sale	29	1
Wanted	29	4
Barter and Exchange	29	8
Bar and Store Fixtures	26	8
Bicycles and Motorcycles	29	8
Board and Lodging	27	2
Boats, Yachts, Etc.	26	8
Building Material—		
Lumber	24	3
Stokers, Oil and Gas Burners	24	3
Building and Remodeling	24	3
Business Opportunities—		
Business Equipment	28	8
Businesses For Sale	28	6
Business Service	28	8
Concessions, Locations and Leases	28	8
Manufacturing	28	8
Wanted	28	8
Business Personals	25	7
Business Directory	24	3
Cameras and Optical Goods	25	6
Clothing, Furs, Etc.	25	7
Collections	24	2
Dancing Schools	24	3
Death Notices	20	6
Dogs, Cats and Pets	28	8
Dressmaking and Millinery Schools	26	7
Employment Agencies—Men	25	5
Employment Agencies—Women	26	7
Financial Service	28	6
Fuel Oil	24	3
Garages	29	3
Help Wanted—Men	24	4
Help Wanted—Men	25	1
Help Wanted—Women	25	8
Help Wanted—Women	26	1
Horses, Harness and Wagons	25	7
Hotels and Apartment Hotels	27	3
Home Furnishings and Furniture	29	7
Home Furnishings Wanted	24	3
Household Appliances	29	8
Houses—See Real Estate and To Rent]		
Instruction	24	3
Jewelry, Old Gold, etc.	27	3
Legal Notices	24	3
Loans—Personal and Business	28	6
Lost and Found	25	7
Machinery and Equipment	27	7
Wanted	27	7
Mausoleums and Monuments	20	6
Miscellaneous—Wanted	24	2
Mortgages [See Real Estate Loans]	28	6
Motor Buses—For Sale	29	8
Motorcycles and Bicycles	29	8
Moving and Storage	26	8
Musical and Dramatic	24	3
Musical Instruments	25	6
Office Furniture and Devices	24	3
Personal	25	7
Pianos [See Musical Instruments]	25	6
Printing Machinery and Supplies	27	7
Radios, Supplies and Service	24	3
Rug Cleaning	24	3
Real Estate—		
Acre Property	28	5
Apartment Buildings	27	8
Apartment Buildings	28	1
Business Property	28	1
Estates Property	28	5
Farm Lands	23	7
Houses	28	1
Industrial Property	27	7
Loans, Mortgages	28	6
Other Cities	28	5
Resorts	28	5
Suburban	28	2
Town and Country	28	5
Vacant	28	2
Wanted	28	6
Sewing Machines	24	3
Situations Wanted	26	7
Sporting Goods	24	3
Stocks and Bonds	28	6
Store and Bar Fixtures	26	8
Stoves [See Household Appliances]	29	8
To Rent—		
Apartments	27	3
Apartments and Rooms to Share	27	3
Furnished Houses	27	3
Furnished Apartments	27	6
Houses [City and Suburban]	27	3
Industrial Property	27	7
Miscellaneous	27	3
Offices and Shops	27	6
Resorts	27	3
Rooms	27	1
Stores	27	6
Travel	25	7
Trade Schools—Men	25	5
Trade Schools—Women	26	7
Typewriters and Supplies	25	7
Undertakers	20	6
Vacuum Cleaners [See Hshld. Appl.]	29	8
Wanted—To Rent.		
Apartments	27	6
Houses	27	3
Offices, Stores and Lofts	27	6
Rooms	27	2

MISCELLANEOUS.

Wanted.

WANT rich, black dirt, will haul with own truck. Phone CANAL 8122.

COLLECTIONS.

COLLECTIONS—United Mercantile Service Rm 610 140 N Dearborn State 4181

HOME FURNISHINGS WANTED.

WANTED FOR CASH ALL TYPE MATTRESSES
INNERSPRINGS, $2.00.
Also bedsprings, beds and old twin type studio couches.
WE MAKE COMFORTERS FROM YOUR OLD FEATHER BEDS.
PHONE FOR ESTIMATOR
PHONE
9 A. M. TO 5 P. M. IND. 5774.
5 P. M. TO 9 P. M. BELMONT 4167.

Cook County Salvage
Pays Highest Cash Prices
FOR YOUR FURNITURE, RUGS, REFRIGS., WASHERS, AND VACUUM CLEANERS.
Complete homes or individual pieces bought. Prompt service.
766 W. JACKSON
CALL CANAL 4268

CALL CANAL 5566
Best Cash Prices for used furniture, rugs, sewing machines, etc.
WILL CALL ANYWHERE!

MOST $ $ $ for Your Home Furnishings, Rugs, Pianos, etc. See SHAMROCK first.
SOUTH ....MID. 1942
NORTH ....EDG. 6900
WEST ....Mer. 8313

CALL KEDZIE 1300
Good cash prices for used furniture, rugs, sew. machines, grand or midget pianos, etc.

HOUSEHOLD FURNISHINGS OF QUALITY wanted immediately for cash or on consignment. Williams, Barker & Severn, 229 S. Wabash, Harrison 3777. Estab. 1879

CALL HAYMARKET 6198—Highest cash prices paid for your furniture, rugs, stoves, and sewing machines. CRAWFORD 6672.

CALL LAWNDALE 4300.
We buy good used furniture, rugs, stoves, refrigerators, midget and grand pianos.

SUNNYSIDE 6000—DELAWARE 1622—Need used furniture, oriental and domestic rugs, etc., at once. Will pay your price.

CALL Midway 2818 for an honest price before you sell your furniture, rugs, etc.

PARTY NEEDS RUGS, FURNITURE, Grand piano, china, linens. Long. 7459.

ROCKWELL 8421—We pay your price. Need furn., rugs at once. Eves. Rockwell 8421.

PARTY WANTS ORIENTALS, BRIC-A-BRAC, Fine Furniture, gr. piano, etc. LON. 7218.

INTER. dec. wants period furn., orientals, bric-a-brac. MICHEL KAY, LON. 6774.

RUGS AND CARPETING—ALL SIZES, HIGHEST PRICES PAID. CANAL 1586.

BUILDING MATERIALS.

Building and Remodeling.

REPAIR, REMODEL, OR MODERNIZE YOUR OWN HOME.
We will furnish your building material; no down paymt.; E-Z mo. terms. Douglas Lumber Co., 2700 Roosevelt, Ked. 3840.

CEMENT WORK—Foundations, sidewalks, floors, and basements installed. Licensed and insured. Davies, Lawndale 0484.

WE REMODEL AND FINANCE HOMES—Reliable, prompt, experts. Brunswick 6200.

Lumber.

STORM sash from $1.30; combination doors, $5.85; roll brick siding, $1.25; maple, pine flr. and brds., $20 m.; 90 lb. roofing, $1.75. August Lbr. Co., 6639 Irving Pk. Ave. 5700.

Stokers; Oil and Gas Burners.

Stokers in EVERY Size!
We solicit out-of-town business.
MIDWEST STOKER DISTRIBUTING CO.
7905 S. Ada-st. Radcliffe 0862.

NAT'LY Advertised Stokers—Avail. now: resident, 2 and 3 flat sizes; imm. del.; worthwhile savings if you act quickly. Factory installed, guaranteed; free info. and estimate. No priority. BRIARGATE 5384.

BRAND new stokers, factory direct, $139; 4 leading brands. Deliver now. Sacrifice. Iron Fireman, like new. Borg, Inc. Open eves. and Sun. 6359 S. Ashland. Rep. 9700

LINK BELT Stokers—Factory to you. E-Z terms. You pay no comm. So. side Hdqtrs. 7927 COTTAGE GROVE. RAD. 8700.

NEW WINKLER stokers—Water damaged; mech. perf. guar. Terms. DELAWARE 8060.

STOKERS, NEW AND USED.
Many makes; wholesale. 2407 Montrose.

OFFICE FURNITURE AND DEVICES.

Dictating Machine Wanted
Will pay cash for dictating, transcribing and shaving machines. Move your idle equipment. Tell us what you have. Address X F 421, Tribune.

Furniture from Adv'g Co.
14 steel files, 3 priv. offices, 5x8 Kardex, 2 Jumbo 3-dr. files, 20 wal. type desks, 3-dr. legal files. 9th fl., 8 S. Michigan, Har. 6450.

STEEL hat and coat racks—Steel shelving, flat typewriter and roll top desks, map cases, bookcases, settees, chairs. CALL CENTRAL 4820.

DICTAPHONE, $35; duplicators, $10; checkwriters, $5; address., $15. 425 N. La Salle

STEEL shelvg.—Some for grocery; lockers. CENTRAL, 20 W. Hubbard-st., Del. 8495

USED OFFICE furniture, desks, chairs, etc. KENDRICK, 218 W. Jackson. Cent. 4324.

CALCULATORS, Dictaphone, Safes, Files, Adders. 4904 W. Madison, Austin 8979.

LEGAL NOTICES.

PROPOSALS for the following will be received by the State of Illinois, Division of Architecture and Engineering, Armory-Office building, Springfield, Illinois, on Tuesday, September 22, 1942, at Two-Thirty o'clock P. M., Central War Time.

Deposit of Ten Dollars [$10.00]—bank draft or certified check—required to secure each set of data for bidding purposes. Cash not acceptable. Deposit refunded on return of data in good condition within two weeks after opening of bids.

1. Complete Work—Completion of New Wood Floors in Ward No. 8, North—Kankakee State Hospital, Kankakee, Illinois.

2. New Dishwashing Equipment—Lincoln State School and Colony, Lincoln, Illinois.

3. Repairs to Boiler/Brick Work—202nd Coast Artillery Armory, Chicago, Illinois.

State of Illinois,
C. HERRICK HAMMOND,
Supervising Architect.

RADIOS, SUPPLIES, AND SERVICE.

RCA MODEL 301 COMBINATION Automat. Record Changer—Was $275. Now $198.50. Lyon & Healy, 243 S. Wabash.

SAVE UP TO 40% on all radios, radio comb. auto radios. 601 W. Washington. Op. Sun.

NEW R. C. A. Radio Combination, $49.50 and up. BERCHTOLD 4912 Madison-st.

NEW 1943 models—At WHOLESALE Prices. City Outlet, 4620 S. Ashland. Yards 5666.

Auto Radios.

NEW 1941 Motorola auto radios for Buick $29.50. 5665 Lake. Austin 8440.

SAVE TO 50%—New '40-'41-'42 auto radios; all makes; used; $5-$10. 2005 Washington.

DANCING SCHOOLS.

WE TEACH young and old to smile, relax and dance; pr. $1 lesson. H. Anderson, 155 N. Clark. 30 N. Dearborn. 738 Sheridan-rd

50c BEGINNERS' classes—Sun., Mon., Tues., Thurs., Sat. at 8; private lessons any time. Teresa Dolan, 1208 E. 63d-st. Hyde Pk. 3080

SPECIALIZE IN BEGINNERS.
Lea's Studios, 1041 E. 63d. Hyde Pk. 1113
1661 E. 79th-st.—South Shore 5171.

3361 MADISON—Waltz, fox trot, rhumba, etc. $1 priv. less.; 7, $5. No appt. nec. Alvina's.

LEARN TO DANCE CORRECTLY—$1 lesson. Sunny Carroll 4751 N. Western, Lon. 7979.

SPORTING GOODS.

FREE CATALOG—Guns, Tackle, Golf: New and Used. We buy, trade and sell Guns. KLEIN'S, 514 S. HALSTED at Congress.

1 SET 9 reg. Kro-Flite irons, 3 reg. Spaulding woods, Wilson lea. bag, $60. Har. 3732.

LADY'S Walter Hagen golf clubs—Prac. new; 2 woods, 6 irons, leather bag. Lak. 6188.

SPECIAL on guns, motors, golf, fishing. BOLOTIN Camera, 729 Roosevelt. Can. 2112

MUSICAL AND DRAMATIC.

VIOLIN SCHOLARSHIP
free to the most talented student auditioned before Oct. 1, by Hans Muenzer, well known violinist and teacher.
Studio,541 N. Michigan. Del. 1936 or 4589.

WANTED—Piano teacher for adult beginner. Phone Longbeach 9765.

SEWING MACHINES.

WE PAY CASH FOR USED SEWING MACHINES. ANY MAKE. KEDZIE 1300.

ROTARY elec. portable, $39.50. Singer consoles, drophead. Guar. 5455 W. Madison.

INSTRUCTION.

STENOGRAPHY IN TWO WEEKS.
Light System, Hyde Pk. Bk. Bldg. Mid. 9044

PIANO instruc.—4 yr. olds. The Children's Corner, 2322 N. Clark, Lincoln 5447.

FUEL OIL.

RANGE OIL, 7½c. FURNACE OIL, 6¾c. 150 gal. minimum. 400 gal. minimum. FELDMAN PETROLEUM, Harrison 3500.

RUG CLEANING.

$2.00, 9x12 DOM. rug shampooed both sides; exp. repair; furniture cleaned and repaired. Guar. work. M & H Cleaners. Ked. 1614.

BUSINESS DIRECTORY.

Nurseries, Shrubs, and Flowers.

CENTURY cactus plant—Very large. Reasonable. 5342 Kimball. Juniper 3355.

AVIATION.

CURTIS Robin monoplane NC313E. Licensed to fly. Harlem Airport, or Aberdeen 9666.

HELP WANTED—MEN.

Stores and Offices.

ACCOUNTANT
AGE 50 TO 55 YEARS
Experienced man for accounting staff of old established manufacturer in durable goods industry. Give age, experience, and salary desired. Address T L 87, Tribune.

ACCT.—Jr. or semi Sr.; by C. P. A. firm; perm.; state nationality, educ., and exp. Address T E 469. Tribune.

ACCESSORY salesmen—Desiring steady employment with large auto accessory chain organization; opp. for advancement; no exp. necessary. 1333 S. Cicero.

ASSISTANT shipping clerk—Steady; chance for advancement. State draft status, salary expected, and phone number. ADDRESS X C 213, TRIBUNE.

Bookkpr.-Voucher Payable
Experienced man capable of handling department. Give complete details, salary, references, experience, draft classification. ADDRESS X K 130, TRIBUNE.

BOOKKEEPER—Expd. in handling complete set of books. Small, well financed old line Co. located in Wrigley Bldg. Give exp., education, starting salary. Address X K 135, Tribune.

BOOKKEEPER—Expd. in trucking business. Married man for permanent position. State exp., qualifications and salary desired. Address T E 298, Tribune.

BOOKKEEPER and accountant—Over 45 yrs. For wholesale beverage business; good salary. State experience; references required. Address L F 271, Tribune.

BOOKKEEPER—Experienced; Hammond, Ind., plant. State age, experience, draft status and salary. Address S F 486, Tribune.

BOYS AND YOUNG MEN
for order-filling, etc., in wholesale house; excel. working conditions; no exp. required. Apply 333 E. Ontario-st.

BOYS—Inside delivery; large apt. bldg.; full or part time a. m. 5537 Sheridan-road.

CLEANER—To help with men's spotting and pressing; prefer draft exempt. Fox Cleaners and Dyers, R. 62, Algonquin, Ill. Ph. 2251.

CLERK—To assist in accounting department. Good opportunity; H. S. education necessary. Metropolitan Petroleum Co., 3211 S. Wood-street.

CLERK—For drug store; expd. Apply at once. Mid-State Drug Co. 515 S. State.

CLERKS — Vegetable store. Experienced. Apply 8-9 a. m. 7140 W. Grand-av.

CLERK—For grocery store; all around exp.; steady. 5537 Sheridan-road.

COMBINATION display manager and signman wanted at once for junior dept. store. Good position. Good pay to right man. Apply J. Grodzin; Zion Dept. Store, Zion, Ill. Rogers Park 2912.

COMPTOMETER Operators—For nite billing dept.; special bonus for nite work. Oscar Mayer & Co. 1241 Sedgwick.

COUNTER man—Expd. auto parts jobbing store. Some shop work. 2833 Chicago-av.

DRUG store clerks—With liquor exper.; steady, full time. Apply Mr. Stephan, Liggett Drug, 150 N. State at Randolph.

ELDERLY MAN—For messenger work. Pleasant surrounding. 530 S. Dearborn, 6th flr.

FOOD CONTROLER—Men, good at figures; pref. one experd. in hotel stewards dept. or restaurant. Address J B 176, Tribune.

GENERAL stockroom work—Must be intelligent, fast worker; experience unnecessary; good hours and pay; excellent opportunity. See Mr. Glenn, Rm. 301, 900 N. Franklin. Sat. 10 a. m.-1 p. m.

HARDWARE CLERK—MAN OR BOY; GOOD SALARY. PH. SOUTH SHORE 8770.

JEWELRY SALESMAN—All around; no has been; draft exempt. Write at once. Frank, 208 N. Neil, Champaign, Ill.

LIQUOR clerk—Over 40 preferred; exper. unnec. Address S M 140, Tribune.

LIQUOR clerk—Exp.; good opport. for advancemt. Apply Robins, Inc., 1068 Argyle.

MAN—Expd., to set up and operate factory production control system, perpetual inventory and operation cost work; small, well financed old line Co. Good opportunity for right man. Give age, exp., education, salary desired, etc. Address X K 151, Tribune.

MAN—45-55, with shipping rm. or other exp. where accuracy and checking written lists is important. A steady job in shipping dept. of progressive mfr. Permanent. 364 W. Chicago.

MAN, with car dealer parts experience. 3053 Lawrence-av.

MEN—For stock work. Prefer men over 50, strong and in good health. State age and salary. Address T J 64, Tribune.

MEN—Young; must be neat; exper. unnec.; for sales dept. of nat'l publisher; $100 month guar. 440 S. Dearborn, Rm. 1330

MEN—About 18 yrs. and over for warehse. work. Steady. Address T J 57, Tribune.

MEN—Col. for liquor store delivery; good pay; refs. Apply 1-3 p. m., 5036 N. Clark.

PACKERS,
ORDER FILLERS,
STOCKROOM MEN.
40 HR. WK. TIME AND 1½ OVERTIME. PERMANENT. GOOD OPPORT.
CONTINENTAL PRODUCTS, INC.
2036 S. Michigan-av.

PAY ROLL COST CLERK
Experienced in pay roll distribution and supervision of timekeepers. Manufacturing plant northwest side. State age, education and experience. Address X K 58, Tribune.

PORTER—Colored; must have previous exp. in liquor store. Neat appear. Must be able furn. refs. 50 W. Madison-st.

PORTER AND DELIVERY BOY.
Tyson Liquors. 2338 E. 71st-st.

POULTRY dresser — Experienced, white or colored. And DELIVERY BOY, 16 years or more. 5950 Ridge.

RATE CLERK
for out of town position, exp. truck line. C. F. A. territory. Address X K 69, Tribune.

RATE and billing clerk—Common carrier truck line, C. F. A. eastern central terr. Eve. hrs. Address L P 422, Tribune.

RECEIVING CLERK
Bright man; draft exempt; not afraid of hard work. THOMAS PAPER STOCK CO., 860 W. Evergreen.

SALESMEN
For women's shoes; experienced; for full time and part time.
Apply 6th floor Employment Office.
NETCHER'S BOSTON STORE
STATE AND MADISON-ST.

SHIPPING Clerk for rug cleaning dept.—Also [1] for dry cleaning dept. Exp. Steady. Good pay. Iralson, 4244 Cottage Grove.

SHOE STORE MANAGERS
To be trained to our methods; excellent opportunity; good salary.
Apply 4720 Sheridan-rd.

SHOE salesman—Exp.; steady. Apply Father and Son, 2777 Milwaukee.

SHOE salesman—Experienced; rapid advancement. 10 S. Dearborn.

STOCK WORK
Young or middle aged.
Apply 6th floor Employment Office.
NETCHER'S BOSTON STORE
STATE AND MADISON-ST.

STOCK and shipping room help—For electrical contractors shop. Steady employment. State age, experience, and salary. Address T M 213, Tribune.

STOCK and shipping clerk—Experience in tool line preferred. Standard Tool Co., 552 W. Washington-blvd. Fra. 8978.

STORE porter—Experienced. Apply today. SCHLOSSER'S BAKERIES, 4822 Lincoln-av.

TYPIST—Single; Catholic pub. firm; references required. Address T E 274, Tribune.

Watch Repair Estimator
Sales ability also required.
Permanent Position.
Apply employment office, 3d floor.
MARSHALL FIELD & CO.

Young Men
16 TO 20 YEARS
Employment Office
Open Today
8:30 a. m. to 12:30 p. m.
MONTGOMERY WARD
618 W. CHICAGO-AV.

YOUNG man—To work in stock and shipping room; steady work; good chance for advancement. Address T L 70, Tribune.

YOUNG man or boy for shipping dept. and light office work. 3118 N. Rockwell.

YOUNG man with some accounting experience. Pullman Couch Co., 3759 S. Ashland.

YG. man for ship. and stk. rm.—Chance for advancement. Rm. 1044, Merchandise Mart.

Executives and Managers.

Transportation Executive
Large motor truck common carrier seeks services of outstanding transportation man. Must have successful record in terminal operations and sales contact work. Give full particulars first letter. ADDRESS Y 333, TRIBUNE.

GENERAL SUPERINTENDENT WANTED
For steel furniture and equipment plant of approximately 600 men, 50 miles from Chicago. Permanent position with good salary for the right man. Address E M 31, Tribune.

NIGHT CLUB MGR.
Experienced man; in good location with established clientele. Salary and bonus. Address L Y 242, Tribune.

TRAFFIC MANAGER.
Must be thoroughly familiar with truck, rail and water transportation. Give age, experience, and salary expected. Address S M 125, Tribune.

MGR. men's furnishings and hats—Expd.; refs.; golden opp. Paramount, 84 W. Wash.

Boys.

DELIVERY BOY.
Wildberger Bindery, 127 N. Wells.

BOY—18 yrs. old, to work as checker in bakery. nites; good salary. 5101 W. 65th-st.

PACKER—For bakery; good pay. 5133 W. Chicago-avenue.

HELP WANTED—MEN.

Boys.

BOYS!!
Excellent opportunities for young men to learn merchandise handling and mail order methods. Apply Saturday morning.
MONTGOMERY WARD
618 W. CHICAGO-AV.

Boys Over 16 Yrs. of Age
TO DELIVER TELEPHONE DIRECTORIES IN CHICAGO FOR ONE MONTH. $3.50 TO $5 PER DAY. APPLY MR. LANG, 419 E. 25TH-ST., 7 A. M. TO 4 P. M. MONDAY THRU FRIDAY.
BRING WORKING PERMIT WITH YOU.

OFFICE BOYS
We need several boys who are interested in a steady job with an excellent chance of advancement; 5 day, 40 hour week; loop location. Please write fully including age, education, telephone number, and salary expected. Address X K 247, Tribune.

BOYS FOR STOCK WORK
Apply 6th floor, Employment office.
NETCHER'S BOSTON STORE
STATE AND MADISON-ST.

BOY—For porter work, 40c an hour. Eugene Usow Mfg. Co., 1315 W. Congress.

BOYS 16 TO 19 YEARS
WITH OR WITHOUT BICYCLES.
PERMANENT EMPLOYMENT.
Bring birth record and Social Sec. number.
Apply 417 S. La Salle-street.

Boys—18-20, for woodworking shop; no experience necessary. 4034 N. Kolmar.

BOYS—Old reliable firm has opening for 2 boys, 17 years or older for light factory work. Steady positions with good pay. Apply 2501 Washington-blvd., corner Campbell-avenue.

BOY—16 OR OVER
To deliver light packages and assist in shipping room; start $16 week.
H. E. Roymon Jr. & Co., 232 W. Lake, 2d fl.

Boys—For light factory work.
5339 W. Lake-st.

Messenger Boys or Girls
Exp. not nec. Chance for advancement. Room 300, 10 N. Clark-street.

SMALL war plant near loop needs 2 bright boys, 16-17, to learn difficult optical assembly. State height, weight, and age. Address S M 75, Tribune.

BOY—17-18; for packing and miscellaneous work in small print shop; 40c per hour to start. Permanent position.
Room 600, 337 W. Madison.

BOYS—Over 16, part time work after school. Office and errands. 45c hr. Opportunity for advancement. Apply Saturday or Monday. 19 S. Wells, Rm. 1102.

BOY—16 to 19, for stockroom and genl. off.; no exp. necess.; unusual oppor. Give details. Address S F 487, Tribune.

BOYS [4] for Progress Digest circ. dept.; no exper. nec.; $80 per mo. and bonus. Call 10-3, 542 S. Dearborn, Suite 1306.

STRONG boys—For stock work; state age, experience, and salary wanted. Address T J 62, Tribune.

ERRAND BOY—Expd.; alert; mimeograph, photostat work. Must have driver's license. Phone YARDS 5800.

BOY—Colored; about 17; neat; intelligent; half or full time; light work; packing. Room 502, 29 E. Madison.

BOYS—For errands and shipping dept. Good opportunity. Room 703, 65 E. S. Water.

DELIVERY boy—For drug store. Kapp Bros. Drug Co., 3400 W. Montrose.

BOYS—For steady factory work. Apply after 9 a. m. 2701 Armitage-avenue.

BOYS—Shipping room and light factory work. Spinner Bros. Co., 732 Sherman.

PIN boys—White. 2519 Devon. NORTH TOWN RECREATION.

SCHOOL boy-porter—Short hrs.; gd. pay. Landsman Drug Store, 7400 Irving Pk.-rd.

BOYS — For light factory work. Modern Die Casting Corp., 430 S. Green.

BOYS—Over 17, to run errands and help inside. Sigmund Ullman, 501 Plymouth-ct.

OFFICE BOY—Perm.; advance; W. or N. W.; gd. sal. Wilson Jones Co., 3300 Franklin-bl.

OFFICE boy—Permanent position; loop firm. ADDRESS X K 211, TRIBUNE.

BOY—With car, to make deliveries and learn auto parts business. 3053 Lawrence-av.

Professions and Trades.

ARC WELDER
DAY FOREMAN.
Man, 35 yrs.-45 yrs., thoro experience in modern methods to direct 50 men on war contract work. Permanent position, confidential; full particular. State salary. Immediate opening. Address J A 182, Tribune.

ACME-Gridley operators—On new 6 spindle machines. Ph. Mr. Yonker, Crawford 0420.

ARC welder—For small shop.
2242 Belmont-av.

AMBULANCE DRIVER
Must be single; know city; state age and phone number; $145 per month and room. Address X K 229, Tribune.

ARMATURE WINDER—Experienced. Apply 2051 W. Grand-avenue.

ARTIST—Illustrator and designer; first class man wanted. Mandel Engraving Co., 1319 N. 3d-st., Milwaukee, Wis.

ARTISTS—Exp. only; work guar. on A.C.A. plan. 840 N. Michigan. R. 522 aft. 10 a.m.

ASSISTANT or apprentice embalmer. Daniel Murphy, 7600 W. Grand-av. Apply between 2 and 4 p. m.

ATTENTION.
Permanent positions open for experienced Locomotive Machinists and Boilermakers desiring employment in warm climate on Pacific Coast. Write Mech. Supt., SP&S Railway, Vancouver, Washington.

AUTOMOBILE MECHANIC
Good opportunity. Good pay. See Mr. Villager, Studebaker, 1836 Ridge, Evanston.

AUTOMOBILE MECHANICS
and metal men. Steady work. Expd. Good wages. Address T E 422, Tribune.

AUTO MECHANIC.
Must be experienced on Chrysler products; top wages; steady. BENDER-RIEGER, INC. 933 Washington-blvd.

AUTOMOBILE fender and body man—Exp. good pay. Also painter's helper. Apply 3415 W. Ogden-av.

AUTOMOBILE mechanic — Experienced; steady; earn $50 to $70 per week. Loeber Pontiac, 1111 N. Clark-st.

AUTOMOBILE Mechanic—Chevrolet and G M. cars; high wages, guarantee $50 week McInerney Chevrolet, 2715 N. Cicero.

AUTOMOBILE MECHANIC AND METAL MAN.
BURKE'S MOTORS, 6455 S. Western-av.

AUTO body and fender man—A-1; good wages; steady work.
PAUL RIES & SONS, 3622 Montrose.

AUTOMOBILE METAL MAN.
Experienced; steady work; good wages. Jewel Auto Service, 5806 Roosevelt-rd.

AUTO combination body, fender and painter—A-1; good salary. 3251 Ogden-av.

AUTO MECHANIC—A-1. Apply 1601 Clybourn-avenue.

AUTOMOBILE fender man—No tools necessary. National Garage, 2716 Wentworth.

AUTO LUBRICATOR—Must be experienced; highest wages; N. W. side. Avenue 7781

AUTOMOBILE greaser—$35 to $40 a week; steady. Call Ed Smith, Keystone 3400.

AUTO MECHANIC—$50-$60 wk.; steady job. Call Ed. Smith, Keystone 3400.

AUTO. MECH. TRUCKS—Steady work. Co-Ordinated Transport, 1131 Polk-st.

AUTO MECHANIC.
477 W. 29TH-STREET.

AUTO electrician and carburetor mechanic—$1 per hour. 5858 Broadway. Lon. 3529.

AUTOMOBILE body and fender man—A-1; gd. wages and steady work. 5840 Broadway.

AUTO greasers and washers — Colored or white. 5920 N. Broadway.

AUTO mech. — Colored; good; used cars; steady. Call day or eve. 7424 Stony Isl.

AUTO greaser and washer—Colored. Super Service Station, 2656 Diversey.

AUTO mechanic—Tune up man; also gas attend.; very gd. wages. 3522 N. Central-av.

Automatic Screw Machine Operators
Operators and setup men: Brown & Sharpe; job shop experience; top wages and plenty of overtime; day and night work.
ADDRESS S L 270, TRIBUNE.

Automat. Screw Mach. Oprs.
B. & S. O G. and O. O. G. Will interview applicants at the Morrison hotel, Chicago, Sept. 14, between 7 and 10 p. m. War work, AA-1. Call for T. R. Fisher, Sampsell Time Control, Inc., Spring Valley, Ill.

AUTO. SCREW MCH. OPRS.
BROWN AND SHARPE.
STEADY WORK: OVERTIME.
GOOD WAGES: DEFENSE WORK.
EVERSHARP, INC. 1800 W. ROSCOE.

AUTO SCREW MACHINE
Men to operate and set up B. & S. screw machines; job shop experience; top wages and overtime. 3231 W. Lake-st.

BOY—TO DRIVE SALESMAN'S AUTO.
1151 W. GARFIELD-BLVD.

HELP WANTED—MEN.

Professions and Trades.

Auto. Screw Mach.
Layout and Setup
Experienced men on multiple spindle, New Britain and Coneomatics; top rates on A-1-A war work. If now employed in war industry do not apply. R. A. Nicholson, Lion Mfg. Corp., 2640 Belmont-av.

AUTO MECHANICS
Truck experience desirable but not necessary; top wages and time and ½ for overtime.
We will interview applicants 9 a. m. to 4:30 p. m. except Saturdays.
THE WILLETT CO.
700 S. DES PLAINES.

AUTO MECHANICS
BUICK men preferred, to work in one of the largest AUTHORIZED BUICK service stations in the state. Can earn as high as $80 a week. Excellent working conditions. Guaranteed weekly wage.
Address G N 586, Tribune.

AUTO FRAME AND AXLE MAN.
Draft exempt; for Bee Line equipment; must be fully experienced and furnish good references; permanent positon. Call Poynter's, Western Springs 7566.

AUTOMOBILE MECHANIC
Steady work. Good pay. See Mr. Pascoe. Studebaker Branch, 6335 Broadway.

AUTO body men—Steady work; good pay. 7425 Exchange-av.

B. & S. SCREW machine foreman—Who can setup and supervise production.
Salary and Share in Profits
Must be draft exempt. Write, giving full particulars, age, exper. etc.
Address T A 80, Tribune.

BAKER—1st hand; all around; good salary; steady. 1401 S. Lombard-av., Cicero.

BAKER—Good pay; steady. Frank Chmielewski, 819 Milwaukee. Monroe 1021.

BAKER—1st class, all around; good pay. Night work. 8246 Cottage Grove.

BAKER on bread and rolls—Nites.
4848 N. DAMEN.

BAKER'S HELPER—EXPERIENCED. Apply 823 S. Oak Park-av., Oak Park.

BAKER—Experienced; at once; steady.
1209 E. 63d-st.

BAKER—All around; exp.; steady job. Riedel's Bakery Shop, 3057 Diversey, Bel. 4170.

BARBER—Men, women, and children's hair cutting; no shaving. Crawford Dept. Store, 4024 W. North-av.

BARBER—Day or night; good opportunity. LYNCH'S, 5 N. Clark.

BARTENDER — Experience necessary. Union man; $40 to start. ARMANETTI'S, 5130 Fullerton. Berkshire 0298.

BATTERY men—Lead burners, plate rackers separator stickers, and assemblers. Universal Battery, 3410 S. La Salle.

BATTERY Man—To rebuild and repair batteries; exp. necessary. 1333 S. Cicero.

BLOW pipe mechanics and helpers—For shop and erecting.
Cyclone Blow Pipe Co., 2552 W. 21st-st.

BOILERMAKERS and welders—Exprienced; job shop. Monday a. m., 3234 Archer-av.

BOX SPRING MAKERS
Good pay. Plenty of overtime.
WELL-BILT. 1457 CLYBOURN.

BOX HAND NAILERS [2]—EXPERIENCED.
1830 WEST 69th-STREET.

BOYS AND MEN
For General Factory.
Must be willing to work days or evenings. Employment office open from 7 a. m.-9 p. m. Monday to Friday, inclusive; 7 a. m. to 3 p. m. Saturday and Sunday. Time and one-half after 8 hours or 40 hours.
CAMPBELL SOUP CO.
Central Division. 2550 W. 35th-st.

BOYS AND MEN
FOR GENERAL FACTORY
Must be willing to work days or nights; time and one-half after 8 hrs., or 40 hrs.
CAMPBELL SOUP CO.
Central Division. 2550 W. 35th-st.

BOYS or men—Experience unnecessary. De Normandie Laundry Co., 7558 S. State.

BRAKE man—Thoroly exper.; good pay; steady. 6439 S. Kedzie.

BRICKLAYERS [50] — Apply Cast Armor plant, 3200 S. Dickey-rd., East Chicago, Ind. Thorgersen & Ericksen Co.

BUSHELMAN—EXPERIENCED.
Michael's Cleaners, 2049 N. Clark-st.

BUTCHER—Experienced. Steady job. For a first class meat mkt. Will pay scale. Middle aged. 25 mi. from Chgo. Write in 1st letter nationality, exp., and present employment. Address T M 225, Tribune.

CABINET makers, desk assemblers — Steady work; good pay. Apply W. L. Stensgaard and Associates, 346 N. Justine.

CABINET makers—Carpenter helpers; trimmers; defense concern. Apply 631 Schubert.

CABINET maker—Expd. on parlor frames. Central Parlor Frame, 1311 W. 47th-st.

CAR washer—Colored, highly expd.; good salary. Apply 39 N. Pulaski-road.

CAR WASHERS—COLORED [2]; GOOD PAY. STEADY WORK. 4000 N. WESTERN-AV.

CAR washers—Steady work; good pay.
5900 Addison-st.

CARPENTER—Colored; for hotel work. Apply 5009 Sheridan-road.

CIRCULAR FORM TOOL GRINDERS—Good pay and working conditions. Any shift desired. Carbide Tool Co., 816 N. Kostner-av.

CIVIL ENGINEER WANTED
with construction experience to serve as assistant
Construction Engineer
Chemical plant. Detroit area.
Position of a permanent nature.
In application state experience, draft status, and salary expected.
ADDRESS E N 12, TRIBUNE.

COLORED WASHMAN
Experienced; must be steady; good wages.
CHIEF WASH CO., 5425 N. Hoyne.

CORRUGATED HELP
SLITTER OPERATORS
AND TAKE OFF MEN
Experienced only need apply.
Acorn Corrugated Box Co.,
2268 S. Lumber. Mon. 8734.

Credit and Collection Man
Permanent position offered with meat packing Co. operating internationally. In reply give full particulars of experience, age, salary expected, dependents, and draft classification. Address X K 157, Tribune.

CUTTER GRINDERS—MUST BE A1. Tool room exp. necessary. Quality Hardware and Mach. Corp. 5849 N. Ravenswood.

DARKROOM MAN—NIGHT CLUB.
Address T L 56, Tribune.

DENTAL TECHNICIANS
Plate finisher and wax up man; plaster man and polisher; also assistant in gold department. Wonderful opportunity.
Arthur J. Schroeder Dental Laboratories.
2320 Lawrence-avenue.

DENTAL Technicians—A1 set-up man and waxer. Steady work. Good salary. Room 644—127 N. Dearborn.

Development Engineer
Permanent position; war work. Give full details past experience and salary expected. ADDRESS T E 238, TRIBUNE.

DIE maker—Night work, for round die repairs; must be A1 lathe hand on close work, age 45-55; steady job in old, est. mfg. plant. Aridor Co., 3428 W. 48th-place.

DIE and tool makers—$1.45 per hour to start plus overtime. Excelsior Tool and Die Works, 2331 W. 18th-street.

DIE MAKERS—1ST CLASS.
APPLY 3D FLOOR. 355 N. LAFLIN.

DISPLAY CABINET MAKERS.
CALL HARRISON 9624.

DOCKMEN, freight handlers, and checkers. Mr. Aulton, Norwalk Truck, 18th and Canal.

DRAFTSMEN
With training and experience on machine tools, special equipment, jigs, tools, and fixtures. These openings are wonderful opportunities for future advancement. State experience, telephone number, and address. Address T L 92, Tribune.

DRAFTSMAN
Expd. man, familiar with layout, checking and design work in progressive small plant building machine tools and specialties. Reply with full information as to exper. and draft status.
Address X K 212, Tribune.

DRILL press and engine lathe operators—North side location; state age, exprience and salary. Address T E 470, Tribune.

ELECTRICIAN
FOR SO. SIDE DEFENSE PLANT. GOOD WORKING KNOWLEDGE OF 220 V., 2 AND 3 PHASE—110 V. POWER AND LIGHT WIRING; GENERAL KNOWLEDGE OF MECHANICS HELPFUL.
ADDRESS T L 84, TRIBUNE.

5 Electric. Draftsmen
High priority Defense shipyard near Chicago. Starting rate $75 per week, wonderful opportunity for advancement. Give full details.
Address T M 212, Tribune

ELECTRICAL contractor doing defense work wants estimator and takeoff man; permanent work. State age, exp., and salary. ADDRESS S F 495, TRIBUNE.

HELP WANTED—MEN.

Professions and Trades.

ELECTRICAL ENGINEERS
Who are technically educated. Must have sufficient experience to enable them to make necessary computations for designs and to design parts appertaining to the branch of the work and the adaptation of parts and devices to advantageous uses. A real future for men selected. In answering, state experience and salary wanted. Give telephone number and address for interview. Address T L 89, Tribune.

ELECTRICAL INSTRUMENT DESIGNERS—Engineers, experienced in designing and producing milli-ampere and milli-volt measuring instruments. Required in connection with new, far-reaching product developments. Qualified men please write stating experience and salary desired. All replies will be maintained confidential.
Personnel Department,
Perfex Corporation,
500 West Oklahoma-avenue.
Milwaukee, Wisconsin.

ELECTRIC welders—A-1. Apply in person 4306 W. Ogden-avenue.

Engine Lathe Operators
1st class, on 10 in. to 18 in. lathes; must have job shop experience. Must have own tools. H. & K. Mfg. Co., 2415 W. 24th-st.

ENGINEER—Laundry; must know steam, electricity and ldry. machinery; good salary. State age, refs., draft class. All replies confidential. Address T L 100, Tribune.

Ex-Gas Station Attendants
We have openings for several men expd. in gassing and greasing cars and trucks. Good salary plus time and one-half for overtime.
THE WILLETT COMPANY
700 S. DES PLAINES.

EXTERMINATOR
With car. Top wages for good man. Perm. Address T F 439, Tribune.

FACTORY HELP
Small manufacturing parts. Apply in person. See Mr. Letto. Paragon Die Casting Co., 5851 W. Dickens-av.

FACTORY boys—Some experience desirable. 418 N. MAY-STREET.

FENDER man — Experienced; steady work year around. Address G N 269, Tribune.

FILLING station attendant [2]—Steady wk. Good pay. Apply 1642 N. Cicero-avenue.

FINISHING FOREMAN
Furniture factory, Michigan, using lacquer finish. Product essential to war effort. Permanent connection to right man. Old established company. Give age, and experience. All inquiries confidential. Address E M 40, Tribune.

FINISHING and WELDING
Man—Expd. in ornamental iron. Good pay. Harrison Iron Works, 411 N. Paulina.

FIREMAN—Must be exp. on hand firing, shavings, and coal; low pressure boiler. Storkline Furn. Corp., 4400 W. 26th.

FOREMAN
ELECTRICAL AND MECHANICAL ASSEMBLY, STARTING SALARY, $55 WEEKLY. STATE EXP., AGE, DRAFT STATUS, AND 3 LAST EMPLOYMENT REFERENCES.
ADDRESS X K 338, TRIBUNE.

FOREMAN WANTED—BY LARGE AND OLD ESTABLISHED BOTTLING PLANT.
Experienced in operating liquid Red Diamond filler, Meyer and liquid bottle washers; give age, draft status and salary expected; also references from last two employers.
BARQ'S BEVERAGES.
BILOXI, MISS.

FOREMAN
for machine shop doing defense work. Must be able to handle 50 men. Very good salary. References required.
ADDRESS T J 52, TRIBUNE.

FOREMAN FOR DRY CLEANING PLANT—PERMANENT POSITION. GOOD SALARY. 2650 N. CLARK-ST.

FURNACE REPAIR
and cleaning men; 2; apply 2806 Augusta-blvd., 10 to 12.

FURNITURE and piano movers, packers, warehouse men—Exp.; steady employment. Victor Storage Whse., 4809 Lake-street.

FURNITURE AND PIANO MOVERS.
Experienced. Kasen Moving, 412 S. Wood.

Garage Assistant Foreman
Gasoline Station Attendant
Also garage hikers. A-1 working conditions. Salary and commission. 5630 Stony Island. Phone Plaza 5315, Mr. Denny.

GARAGE floor man and washer—Exp.; nites. Lakewood Garage, 2640 Lehman-ct.

GARAGE MAN—Colored, expd. greaser and washer. 3727 W. Lawrence-av.

GARAGE man—Exper.; live south; permanent position. Radcliffe 2766.

GAS Station Attendant—Experd.; 40-45 years of age; union wages. 2345 N. Harlem and 4049 Archer-avenue.

GAS man, greasers and hostlers—Experienced. Also watchman. 570 E. 34th-place.

GAS attendant—Days. Super Service Station. Phone Franklin 4781.

GAS attendant and greaser—Experienced. 516 W. 63d-st. Englewd. 0432. Ask for Ben.

GAS ATTENDANT—Greaser and colored car washers. 2157 N. Cicero.

GASOLINE Attendant—6 day week. Apply Atlas Greasing Palace, 2200 E. 79th-st.

Gear Cutters
Barber-Colman and
G. & E. Hobber Operators
and Set-Up Men
Gleason Bevel Generator
Operators
American Gear & Mf. Co.
6645 W. 65th

GENERAL factory workers — Unskilled; war production; ht. 5 ft. 8 in. or over; wt. 160 or more; nights; substantial earnings possible on piece wk.; employ. off. open Sun. Dryden Rubber Co., 1014 S. Kildare.

GENERAL maintenance man—For machine shop. Apply Monday, 4917 Cottage Grove.

GORDON feeder — Experienced; permanent; male or female. Central 3992.

GREASER-washer—Exp. in tire repair; colored. 6439 S. Kedzie.

GREASER—Experienced; good pay. Republic Greasing Palace, 956 N. Homan-avenue.

GREASER and Washer—Expd.; gar.; nights. Gonnella Baking Co., 2012 W. Erie.

GRINDERS WANTED
Surface Grinders, Hole Grinders, Circular Form Grinders, Cylindrical Grinders and Cutter Sharpeners; good pay and working conds. Carbide Tool Co., 816 N. Kostner.

HAND screw mach. operator—Expd.; must be able to set up own job. 4445 W. Belmont.

HANDY MAN—General work in studio, capable of carpenter work, wiring lamps, framing pictures, etc.; permanent.
CALL PLAZA 4741.

INDUSTRIAL engineers—To fill permanent positions in a large manufacturing company; with opportunity of promotion. Education and experience a vital factor. ADDRESS M Y 496, TRIBUNE.

INSTRUCTORS—50 civilian instructors needed immediately for Army Air Forces Radio Instructor School. Subjects of instruction: D. C. and A. C. electricity, Vacuum tubes, standard radio receivers and transmitters; International Morse Code, telegraph and radiotelephone procedure. Salary from $2,000 per year. State experience, education, code speed, personal data. Address E M 36, Tribune.

JIG AND FIXTURE MAKERS—Who can lay out their own work; jobbing shop on war work; good pay and overtime. Staret Jewelry Co., 913-21 W. Van Buren.

JUNIOR METALLURGIST
College graduate M. E. or Ch. E., for metallographic and radiographic work on ferrous material; 2-3 years' experience desirable but not necessary; permanent position in plant doing defense work. Must be draft exempt. State age, schooling, experience, and salary desired.
Address X K 186, Tribune.

LATHE HANDS
Expd.; defense plant; good wages. Apply Sunday 9-12; Monday all day.
KLEIN FILTER MFG. CO.
1225 SCHOOL-ST.

LATHE HANDS
Toolrm. wk. from blueprints; nites; citizens. Defense work. Eicor, Inc., 1060 Adams.

LATHE, milling machine, shaper and planer hands; experienced general machine shop. ATLAS, 101 South Clinton-street.

LATHE HAND—Experienced; age 18 to 45. MOLDED PRODUCTS, 4533 W. Harrison. See Mr. Chapin.

LARGE CHICAGO MFR.
EXPANDING
Because prewar products are demanded on prime government war contracts, requires services of additional personnel for permanent positions.
Metallurgical assistants.
2 physicists with B. S. degree or undergraduates.
6 draftsmen.
6 junior draftsmen.
2 tool hardeners.
10 tool designers, precision work.
2 technical men with practical and theoretical knowledge of electronics.
Give full particulars including present employment. Personnel department is open evenings.
ADDRESS X K 190, TRIBUNE.

LATHE Hands — With job shop experience; good pay; overtime; none others need apply. Lake Machinery Co., 654 W. Lake.

LAUNDRY washman—Experienced. American Laundry, 925 S. California.

HELP WANTED—MEN.

Professions and Trades.

LAUNDRY driver—Established route. Nice, stdy. position. Sal. and comm. Toll Bros. Laundry, 1725 Augusta-blvd. Monroe 1319.

LAUNDRY sorters—Exp.; $25 guar.; able to make more. Western Laund. 5409 W. Lake.

LAUNDRY sorter—Experienced; 50c per hr. Happy Day Laundry, 2605 Armitage.

LAUNDRY washman—Capable, experienced; excellent opportunity. 520 W. 36th.

LAUNDRY bagger and puller—White; steady work. Argyle Ldry., 5416 N. Kedzie.

LAUNDRY wet wash sorter and packer—Hollywood Laundry, 725 N. Cicero.

LAUNDRY ENGINEER—EXP.
Daly's Laundry, 1123 Armitage.

MACHINISTS
A1 milling machine operators; experienced; also lathe operators and machine assembly men; must have own tools and be able to read blue prints.
AMERICAN ELECTRIC FUSION CORP.
2610 Diversey-avenue.

MACHINISTS
Two expert grinder hands [internal and external]; 5-10 yrs. experience. No others need apply.
AMERICAN ELECTRIC FUSION CORP.
2610 Diversey-avenue.

MACHINISTS WANTED
Chicago mfr., building special machinery, needs bench hands; also for night shift, horizontal boring mill and milling machine hands; 58 hr. week. Must be exp., to work to close limits, and have their own tools. Address X K 64, Tribune.

MACHINISTS
Plant doing governmt. work requires men experd. on lathe, shaper, general machine shop, tools. Steady work, good pay.
National Steel Container Corp.
6700 S. Le Claire-av.

MACHINISTS [2]—Exper'd instrument men or model makers. Defense work. Overtime work available if desired. Armour Research Foundation, 3312 S. State [rear]. See Mr. Olsen or call Victory 6050.

MACHINIST
ALL AROUND.
MUST HAVE OWN TOOLS.
Address L F 265, Tribune.

MACHINIST—Young man; technical education; mechanically inclined; to learn precision tool work. Haymarket 3710.

MACHINISTS, tool and die makers, and auto mechanics—Top salary. Apply between 9 a. m.-12 noon, 4511 Lincoln-av.

MACHINISTS—A1; must have job shop exp.; aftnoon. shift; $1.50 hr. 2648 W. 26th-st.

MACHINISTS—A-1, for rebuilding machine tools. Day work. Good pay. 324 N. Ashland.

MACHINE TOOL OPERATORS
GRINDERS—Internal, external, tool and surface.
LATHE—Engine and turret.
BORING MILL—Vertical and horizontal.
MACH. TOOL REPAIRMEN INSPECTORS
State age, experience, references. If now employed in war work do not apply.
Address X K 386, Tribune

MACHINE OPERATORS
Experd. on engine lathe or milling machines.
Pressed Steel Car Co., Inc.
136th and Brandon-av.
Hegewisch Sta., Chicago, Ill.

MACHINE shop superintendent—For small production shop 30 miles northwest of Chicago. Must have experience in all types of grinding, milling, turret lathe operations. Give age, selective service classification, references, and salary expected. Address S M 292 Tribune.

MAILER—In box factory. Steady work. 713 Milwaukee-av. Mon. 4977.

Maintenance Mechanics
SO. WEST SIDE DEFENSE PLANT. NEEDS MEN, EXP. IN SMALL INDUSTRIAL MACHINE REPAIR. ELECTRICAL EXPER. DESIRABLE. KNOWLEDGE OF SIMPLE ARC AND GAS WELDING HELPFUL. MUST OWN BASIC TOOLS. GIVE COMPLETE EXPERIENCE IN FIRST LETTER. PLEASE ENCLOSE SNAP SHOT.
ADDRESS T L 80, TRIBUNE.

MAINTENANCE MAN
Experienced; over 40. Apply South Chicago Y. M. C. A. 3039 E. 91ST-ST.

MAINTENANCE man—Experienced on wrapping machine for candy factory. 700 S. Kilbourn.

MAN—About 50 years old, who understands making jellies, jams, preserves, baking powder, etc.; for bakery supply house located in middle west.
ADDRESS S M 139, TRIBUNE.

MAN—Experienced textile business to assist superintendent in chge. Some night work. Must know shredding and picking machinery, maint. Address X K 52, Tribune.

MAN—To drive truck and help put up meat orders for restaurants. Must be accustomed to hard work. Address S M 149 Tribune.

MAN—Young or middle aged for bakery as spare hand. Apply at Wagner's Bakery. 2148 W. Cermak-rd.

MASSEUR—Capable with electric and steam bath, ultra violet, infra rad. and sinusoidal. Reply by letter, giving age, training, and references. Include clergyman and M. D. in your references. Starting salary $125 month. Y. M. C. A., Wheeling, W. Va.

MECHANICAL ENGINEERS
Who are highly educated and experienced in special machine design, with advanced technical knowledge to design production machines and parts and fixtures that are adaptable for advantageous operations. Fine opportunity for good men. State experience and salary. Also give telephone number and address for interview.
Address T L 90, Tribune.

MECHANICS helper—For washing, greasing trucks, helping mechanic. Interview, 2808 St. Charles-rd., Bellwood.

MECHANIC—North Shore suburb. State exp. and salary exp. Address X K 120, Tribune.

MECHANIC—Good all around to work days Desplaines Mfg. Co., 430 S. Green.

MEN AND BOYS
18 AND OVER FOR GENERAL FACTORY WORK BOTH DAYS AND NIGHTS. 10% BONUS FOR NIGHT WORK. FINE WORKING CONDITIONS. TIME AND ONE-HALF AFTER 40 HRS. EXCELLENT TRANSPORTATION FACILITIES—ALL ELEVATED AND CAR LINES LEAD TO CICERO & LAKE-ST., 2 BLOCKS FROM PLANT. EMPLOYMENT DEPARTMENT OPEN SUNDAY FROM 8 a. m. to 4 p. m.
E. J. BRACH & SONS
4656 W. KINZIE-ST.

MEN OVER 50
3 men with exper. in lithographic trade on press work and plate making. Opportunity with stable company. Will consider men not active in trade at present who desire to return to trade. Address T E 402, Tribune.

MEN—Young, 17 yrs. and up, for factory work; salary depends on ability. Bring birth record and social security No. Chicago Electric Mfg. Co., 6333 W. 65th-st.

MEN—18-40; experd. factory wk.; defense plant; citizens; time and a half for overtime. Molded Products, 4533 Harrison.

MEN—For general factory work; South Side company; part or full time; 65c per hour. Address T E 475, Tribune.

MEN—For shipping room and general factory work. 50c per hr. Delaware 6450.

MILL AND LATHE HANDS
Expd. men, 45 yrs. or over, on reamers and forming tools. Randolph 0924.

MILLHAND Printing ink; expd. Apply in person, 623 S. Clark.

MOTOR MECHANICS
Bench work; must have tools; steady; good salary. For firm near good transportation. ADDRESS X K 317, TRIBUNE.

MOTOR WRECKERS
With tools—steady work.
1900 S. State-st.

MOTOR repair and service man—Excell. opport. Monroe 8635 for interview.

NOW AND LATER
BROWNE & SHARPE
Automatic setup man. For defense plant in western suburb; 40 mi. from city. Address T M 217, Tribune.

ORDERLIES and housemen—St. Luke's Hospital, 1440 Indiana.

[Continued on following page.]

HELP WANTED—MEN.

[Continued from preceding page.]

Professions and Trades.

NOTICE

THE EMPLOYMENT OFFICE OF THE CARNEGIE ILLINOIS STEEL CORP., SOUTH WORKS, 3426 E. 89TH-ST., will remain open for the purpose of interviewing applicants for employment FROM 8 A. M. TO 4 P. M. DAILY, INCLUDING SATURDAY AND SUNDAY.

OPTICIAN AND EDGER

Here is an excellent opportunity for an experienced man, draft exempt, to connect himself with one of New York City's most progressive concerns. This is a permanent position with good starting salary.

See Mr. Culler, 37 E. Madison-st.

OPTOMETRIST wanted—Draft exempt; for downstate office; permanent position with excellent pay. Must be fast and accurate. Write, giving name, age, salary expected, and where you can be contacted for personal interview. Address E M 20, Tribune.

PACKER—Experienced fine china, glassware. Near north side store. State age and experience. Address L P 417, Tribune.

Pattern Maker and Grader

on better line junior cotton dresses. Must be thoroughly experienced. Only those who can prove their knowledge of patterns will qualify. Mr. King, TABIN PICKER CO., 4119 Belmont.

PHOTOGRAPHER'S ASSISTANT wanted—Man or woman; some experience; 50 miles outside Chicago. Address E M 22, Tribune.

PHOTOSTAT operator—State age, experience, salary. Address T E 92, Tribune.

PLATERS AND HELPERS. Experienced; steady work. PORAY, INC., 3345 W. Grand-av.

Power Operators

AN OLD, WELL ESTABLISHED FIRM IS IN NEED OF QUALIFIED POWER OPERATORS WITH HIGH PRESSURE STEAM EXPERIENCE.

Switchboard Operators
Pump Operators
Compressor Operators
Water Treatment Plant Oprs.
Water Chemists

Do not apply if now engaged in war work. Apply immediately. Address S L 333, Tribune

PRESSER AND TAILOR

STEADY POSITION; SALARY $35 WEEK AND UP. 2650 NORTH CLARK

PRESSER and shoe shiner—Colored, exp.; steady job. 1763 W. 95th-st. Beverly 3366.

PRESSER—EXPERIENCED. 7310 Vincennes.

PRESSER—Expd.; also drive car for cleaning plant. 6407 N. Caldwell, Ave. 5451.

PRESSER—Expd., for dry cleaning plant; good salary; steady job. Merrimac 1415.

PRESSER—Experienced, for cleaning shop. Wide Awake Cleaners, 103 E. Ohio.

PRESSMAN—Experienced on P-2 Harris presses. Highest wages paid. Address T F 446, Tribune.

PRESSMAN—Kluge, Steady; exper. Appt. Fri. or Mon. 2404 Prest.-Kennedy Bldg.

PRESSMEN—Vertical; expd. on labels. A. M. Steigerwald Co., 910 W. Van Buren.

Radio Test Equipment Maintenance Man

PERMANENT. WAR WORK.
Beaumont Elec. Supply Co.
1319 S. MICHIGAN-AV. CAL. 7565.

RAWHIDE SPECIALIST—An exceptional opportunity for a man who must be an expert in the manufacturing of Rawhide Mallets and Rawhide Hammer faces. Must know the leather, machinery and have ability to handle and organize a large manufacturing force. Write giving full particulars and qualifications. Address E J 14, Tribune.

REFRIGERATOR SERVICE MEN. MACKLAM, 220 W. Huron-st. Del. 2004.

REPAIR men—Expd. rebuilding machine tools. ATLAS, 101 South Clinton-street.

RIGGERS millwrights, and helpers—On a large expansion program located within easy reach of Chicago. Address H D 139, Tribune.

ROOFERS AND SHEET METAL MEN Apply 3216 S. Halsted.

RULING MACHINE OPERATORS. (1) for disc machine; (1) for pen machine. Apply Wilson Jones Co., 3300 Franklin-blvd. Phone Van Buren 7400.

SAUSAGE maker—Experienced. Apply 4178 Archer-av.

SAW and router operators and helpers—Steady work. 50-65c to start. Service Industries, 2035 Calumet-av.

Screw Machine Men

Automatic and hand screw operators; also set-up men; B. & S. New Britain, and Warner & Swasey; top wages; best of conditions with overtime; war work. See 7460.

SERVICE Station Salesman—For superstation in town 100 miles south of Chicago; steady employment; good working conditions. Sun. work. Must be thoroughly experienced in tire and lubrication work. Prefer man above 35 yrs. Apply between 8 and 12 a. m. 4815 S. Richmond.

SETUP MAN
Able to supervise. Must have experience cutting tools. Capable of reading blue prints and setting up; chance to advance Eversharp, Inc., 1800 W. Roscoe.

SET-UP men—Also; operators, turret lathe; day and night. Mr. Waters, Kedzie 2969.

Sewing Machine REPAIR MAN

MUST BE EXPERIENCED
Give complete qualifications in letter. Write
Pittsburgh Waterproof Co.
3537 PENN-AV.,
PITTSBURGH, PA.

Sewing Mch. Repairmen

EXPERIENCE IN REPAIR AND MAINTENANCE OF FACTORY POWER SEWING MACHINES; ATTRACTIVE SALARY. SO. WEST SIDE WAR PLANT. ADDRESS T L 83, TRIBUNE.

Sewing Machine Fixers

For war production plant. Experienced on Wilcox & Gibbs, Singer, and Union Special machines. Out of town. Six day week. Give age, experience, references. Address E M 35, Tribune.

SHEET metal mechanic and helper—Apply Holland Furnace Co., 1026 College-av., Wheaton, Ill.

SHERIDAN Embosser feeder—Steady job; good pay. Give details. Address S M 150, Tribune

SHOE shiner—Experienced; steady job. 6416 Cermak-road.

SLOTTING machine operators—Good opportunity for right men. Quality Hardware and Machine Corp., 5849 N. Ravenswood.

SMYTHE casemaker operator—Exp.; good pay. Steady job. Give details. Address S M 68, Tribune.

STEEL HELPERS

THREADING MACHINE SETUP MEN, LAYOUT MEN AND UPSETTERS.
ARTHUR J. O'LEARY & SON CO.
5757 W. 65TH-ST.

STICKER operator—Expd.; permanent position. Apply HALSAM Products Co., 4114 Ravenswood. Mr. Robinson.

STOCK CHASER

Piece parts chaser in machine shop preferred; age or slight physical defect no handicap.
AUTOMATIC TRANSPORTATION CO.,
101 W. 87th-street.

STOKER service and installation man—With car. Address L P 425, Tribune.

SUPERINTENDENT

By a Michigan Furniture and Wood-Working Factory. Product essential to war effort. Permanent connection for an experienced wood-working superintendent. Old established company. State age and experience. Applications confidential.
Address E M 5, Tribune.

STORE and scrap dock laborers—White; 62c and 56c per hr.; age limit 60 yrs. Burlington Railroad at Aurora, Ill. Apply Rm. 902, 547 W. Jackson-blvd., Chicago, or storekeeper's office, Aurora.

SUPERVISORS SET-UP MEN OPERATORS

for multiple spindle automatic screw machines in defense plant working 3 shifts. If employed in defense do not apply; excellent working conditions.
Write Mr. Breese.
Cincinnati Ball Crank Co.,
Cincinnati, Ohio.

HELP WANTED—MEN.

Professions and Trades.

SUPERINTENDENT

with initiative and foresight to run machine shop engaged in defense work. Capable of estimating jobs and supervising 125 men; excellent salary. Refs. required. ADDRESS T E 90, TRIBUNE.

SQUEEGEE operators—Exp. in silk screen processing. Apply 4223 W. Lake-st., COLORGRAPHIC, INC.

TAILOR and presser—Madison Square Cleaners, 4748 Madison.

TILE layer—Asphalt or rubber. ADDRESS X J 278, TRIBUNE.

TIMEKEEPER

Permanent connection and good opportunity for draft exempt man, who has had some experience in handling time and job cards, as well as shipping details for light metal mfg. plant. 100% war work; 60 hour week. Birth certificate required. Apply 1805 S. 55th-av., Cicero.

TIRE vulcanizer and recapper—Exper.; good pay; 5 day week. 2483 Milwaukee-av.

TOOL DESIGNERS

For precision parts work.

PROCESS ENGINEERS

For machine production and assembly wk

TOP PAY
100% DEFENSE WORK

EVERSHARP, INC.
1800 W. ROSCOE. BUC. 4000.

TOOL DESIGNERS DETAILERS

Experienced on jigs and fixtures. Small parts. 100% war work.
OSCAR F. CARLSON CO.
2600 W. IRVING PARK-RD.
PHONE JUNIPER 2748

TOOL MAKER

DEFENSE WORK ON
JIGS AND FIXTURES

AT LEAST 10 YEARS' EXPERIENCE REQUIRED. ALSO NEED J & L MAN, AND EXPERIENCED MACHINISTS.
TOP PAY TO RIGHT MEN
APPLY 9-11 A. M. OR 5-7 P. M.
3945 N. Western-av., 2d Flr.

TOOL DESIGNERS

With thorough training and experience in designing jigs, tools, fixtures, and special equipment for machining and production of parts where very close accuracy must be required. Please tell us all about yourself in your reply. Give telephone number and address for interview.
Address T L 91, Tribune.

TOOL MAKERS GAUGE MAKERS

Highest Wages Paid
Peerless Tool & Engin'r'g Co.
1133 N. KILBOURN

TOOLROOM FOREMAN

MUST BE QUALIFIED TO MODERNIZE, OPERATE AND EXPAND TOOLROOM FORCE. GOOD WAGES, CONDITIONS AND FUTURE.
ADDRESS T L 65, TRIBUNE.

TOOL, DIE FIXTURE MAKERS

Must have industrial experience.
Good pay. Apply
BELMONT RADIO CORP.
5921 Dickens-av.

TOOL AND DIE MAKER

Precision instrument manufacturers for the armed forces. Day or nite shift.
BECK-LEE CORPORATION,
630 W. JACKSON-BLVD.

TOOL AND DIE MAKERS

Excellent working conditions. High priority defense work. Day or night.
BADGER TOOL & MFG. CO.
1501 W. Polk. Can. 5510. Eves., Berwyn 22

TOOL AND DIE MAKER

Must be A-1 man in production shop, high wages, steady work. Good position for right man. Full details in 1st letter. Address T J 59, Tribune.

Tool Designers—Checkers

Top wages paid. Plenty overtime.
MECHANICAL DESIGNING SERVICE.
1328 E. 75th-st. Open Sunday.

TOOL making machinists—With at least 3 yrs. exp.; all around. 4019 W. Lake-st.

TOOLMAKERS wanted at once; exp. necessary; standard wages. Palisade 5740.

TRUCK DRIVER

Experienced man to drive truck. Good pay. Must be well recommended. Apply Mr. Donahue, Walter P. Powers, 17 N. Pulaski-rd.

TRUCK Drivers—Semi-Hiway drivers; expd. in Michigan; state exp., accident record, and draft status.
Address L P 415, Tribune.

TRUCK Driver—Expd.; power winch. 10 hr. day on defense job. Rodi Towing Service, 2424 Cottage Grove.

UPHOLSTERER—Steady work, all year around $1.10 hr. Need not be in union now. Can use partly experienced man also. Bring tools. Sheldon, 6455 Lake Park.

UPHOLSTERERS—Exp. on box springs. Also upholsterer exp. on sofa beds and assembling. 629 W. Germak, 4th floor.

WASHING MACHINE REPAIR MAN.
APPLY 4012 MADISON-ST.

WASHMEN, Rinsmen, and Sorters. Good pay. 1421 N. Wells-st.

WATCHMAKER WANTED.
3870 COTTAGE GROVE-AV.

WELDERS

Expd. combination or arc. Must have at least 2 years' experience all positions.
Pressed Steel Car Co., Inc.
136th and Brandon-av.
Hegewisch Sta., Chicago, Ill.

WELDERS ARC

Welders: all positions; bare and coated rods; must have 2 years' experience; rate $1.05 per hr.; 48 hrs. per wk.; nites; war work. 3411 Boulevard 21124, Chas. Bonifield. Persons presently employed in war production will not be considered.

WELDER—For small shop; trade school student acceptable. 2242 Belmont.

WOODWORKERS

Machine hand exp. on novelty furniture. Finishers, sanders, fillers and sprayers with shading exp., cabinet assemblers and sanders; also helpers.
Butler Specialty, 3200 So. Chicago.

WOODWORKING machine hands—Steady work. 3515 S. Michigan, 2d floor.

YOUNG man for all around work in laundry. 7416 Vincennes.

YOUNG man—To work in stockroom; tool mfg. concern. Haymarket 3710.

ENJOY FLORIDA—Radio service man to teach radio; references; attractive proposition. Lang Electric, Ft. Lauderdale, Fla.

Butlers, Chauffeurs, Housemen, Etc.

CHAUFFEUR-handy man—$65 per mo. and board. bed; easy. Address E 594, Tribune.

COOK-houseman—Experienced; Filipino; 2 in family. Phone Superior 1053.

Farm and Garden Help.

MAN—Colored or white; to work on Michigan farm; able to tend chickens. Call at 4525 S. Michigan-avenue.

FARM HAND—Married; good wages; nice house with free fuel and electricity. Phone Greenleaf 5995, Evanston.

EXPERIENCED farm hand—Steady work. Good pay. Address E 543, Tribune.

GARDENERS—Experienced; also men to cut lawns. 2323 Lake-av. Wilmette 561.

Pharmacist.

REGISTERED or Assistant Pharmacist to manage store; good pay. Goldfine Drugs, 5401 Division-street. Austin 4242.

PHARMACIST—Registered. Preferably Polish speaking. 814 N. Ashland. Monroe 1761.

PHARMACIST—Asst. or exp. appr. Good hrs. Perm. S. side. Address T F 429, Tribune.

APPRENTICE assistant—Expd.; good salary; good hours. 336 E. 43d. Oak. 9030.

FULL or Asst. or Exp. App.—Sat. and Sun. Also part time. Ref. 630 N. State-st.

REG., assistant, or exp. drug clerk—Full or part time. Oakland 3912.

REGISTERED pharmacist—Gd. pay. Mesirow Drug Store, 701 W. Sheridan, cor. Pine Gr.

Clubs, Hotels, and Restaurants.

ABLE steady men—16-50; carvers, counter men, bus boys, porters. 27 W. Adams-st.

ASSISTANT manager—Experienced, catering and service; good personality; good salary; A-1 reference. Apply 10 a. m. to 12 a. m. Ricketts, 2727 N. Clark.

HELP WANTED—MEN.

Clubs, Hotels, and Restaurants.

BARTENDERS

Must be neat and intelligent; know how to handle hi-class trade. Apply 9 to 5. Martin's, Inc., 33 N. La Salle, Rm. 1227.

BARTENDER—Experienced for fast bar. Hemlock, 1666, call after 3 p. m.

BARTENDER—EXPERIENCED. Belmont Garden. 2833 N. Pulaski.

BELLMAN for residential hotel; over 50. Apply Mr. Clark after 5 p. m.
SHERRY HOTEL, 1725 E. 53D.

BEST grill man; best jobs; best pay—2600 N. Clark, 1342 E. 53d, 2235 E. 71st.

BOYS AND MEN—Experienced and inexperienced. Waiters, counter men, grill men and bus boys, to learn our method. Real opportunities for advancement. Also experienced carver and colored bus boys.
O'CONNELL'S, 422 E. GRAND-AV.

BUS BOY
Plaza Hotel-Restaurant. 1543 N. Clark.

BUS boy—Filipino; Edgewater Beach Apt. Tea Room, Longbeach 8500.

BUS BOY—Experienced; white; $20 per wk.; no Sunday. 954 Fulton-street.

BUS boys—White; salary $70 month; uniforms, meals furn. 312 S. Federal.

BUS boys—Exp.; good salary and meals. Ricketts, 2727 N. Clark-street.

Cafeteria Dishwashers and Porters

Energetic men for near north side defense plant; must be citizens.
Call Randolph 2668.

CARVERS

Experienced; full time; good salary; meals and uniforms furnished; no split shift; pleasant working conditions; no Sundays or holidays.
HARDINGS, 21 S. WABASH

CIGAR Clerk—Middle aged for loop hotel; state experience and salary desired.
ADDRESS T J 53, TRIBUNE.

CLERK—Elderly man for small transient Hotel. Adress E 498, Tribune.

Cooks, 2d Cooks Waiters, Dishwashers Counter Men and Janitors

for cafeteria, railroad and construction camps. Report to
OLYMPIC COMMISSARY CO., 302 S. Canal.

COOKS,
2d cook; also fry cook; experienced; no Sundays; good salary.
HILLMAN'S PURE FOODS,
28 W. Washington-st.

COOK—For country dining rm. Must be fast. Know steaks, chickens; $25 wk., rm. board. Write PETER PIPER'S, Dixon, Ill.

COOK—Exp.; 2d cook and steam table man; good pay; no Sunday or holidays.
Al Simon's Restaurant, 1325 S. Wabash.

COOK-Sandwich man—Good pay and hours; days, Kulwin's, 4232 W. North-avenue.

COOK WANTED—Experienced. Apply Little Jack's Restaurant, 5173 W. Madison.

COOK — Short orders, $40 week. Steady. Nolan's, 204 Washington-st., Waukegan.

COUNTER and grill man—Ref. req.; $22.50, meals and uniform. Pike's, 5938 N. Clark.

COUNTER MEN—Expd.; reliable. Apply Messenger's, 3 W. Grand-av.

DISHWASHERS

WHITE. APPLY MISS HARNEY,
Fred Harvey, Union Station

Dishwashers and Porters

Colored; good salary plus meals. Apply
Helsing's Vodvil Lounge
4365 SHERIDAN-RD.

DISHWASHER and Porter—With some cooking experience; colored; night work. Shirley's, 29 N. Crawford.

DISHWASHER,
EXPERIENCED. GOOD SALARY.
TOWN HOUSE. 6935 SHERIDAN.

DISHWASHER—Experienced; steady; good pay. 1003 E. 82d-st. Vin. 8800.

DISHWASHER—Col., exp.; no Sunday or holidays. Rodkins, 333 N. Wells.

DISHWASHER—White, some kitchen work; 6 day week; $20 wk. 6336 W. North-av.

DISHWASHER — Exper.; good pay; apply Kaufman's Restaurant, 6740 S. Halsted-st.

DISHWASHER—EXPERIENCED, 6 DAYS, $21 WK. 1608 W. 63D-ST.

DISHWASHER and porter [comb.]—Exper.; $12 and meals. 1321 E. 57th. Plaza 9251.

DISHWASHER—Colored; experienced. Jules Restaurant, 814 W. 71st-st.

Fountain-Counter-Griddle Men

An opportunity to learn restaurant business with well established firm. No experience necessary. See Mr. West, 333 W. Madison, between 9-11 a. m. weekdays.
PIXLEY & EHLERS.

FOUNTAIN MANAGER

Exper., intelligent man for hi-class luncheonette. Must have knowledge of fountain work and be capable of supervising help. Excel. opportunity for advancement. With Progressive Co. Apply 9 to 5, Martin's, Inc., 33 N. La Salle, Rm. 1227.

FOUNTAIN MEN.
Experienced; good salary. Apply at Ogden Drugs, 3600 W. Madison.

FOUNTAIN man—Exp.; full time or evenings. Meyer Drug, 5601 Lake, Man. 5600.

FOUNTAIN Manager and two girls—2801 N. Clybourn-avenue.

GRILL man—Exp. for namb'ger grill. Refs.; gd. sal. Hrs. 5 p. m.-3 a. m. 840 E. 43d.

GRILL man—Exp., for hamburger grill; $30 week. Address T E 247, Tribune.

GRILL man—Exp.; refs. required; $25, meals and uniforms. Pike's, 6415 N. Western.

GRILL MAN—NITES.
PORTER'S GRILL, 3133 W. Madison-st.

GRILL man—Best hours; best wages. The White Mansion, 75th-st. at Stony Isl.

GRILL—Steam table man, 18 to 50; steady, reliable man only. 38 W. Randolph-st.

GROCERY clerk—Exp.; 6 days; good pay. 2424 N. Clark. Lincoln 1236.

HAMBURGER men—Reliable; good pay; excellent oppor. N. E. cor. Jackson-Halsted.

HOTEL maintenance man—Experienced; must understand boiler; white or colored; state references and salary expected. Address L P 262, Tribune.

HOTEL clerk—Exp.; middle age; single; state salary. Address G 202, Tribune.

HOUSEMEN—With hotel experience, 1 night man and 1 day man, full time. Lawson Y. M. C. A., 30 W. Chicago-av. Ask for Mr. Sam Larson.

HOUSEMEN—White. Apply Mrs. Wood, Georgian Hotel, 422 Davis-st., Evanston. Greenleaf 4100.

HOUSEMAN—For hotel. Refs. Steady. Rm. Gd. pay. 3920 S. Lake Pk. Atlantic 1605.

HOUSEMEN—White; permanent. Edgewater Beach Apts., Bryn Mawr and Sheridan-rd.

HOUSEMAN—Colored; hotel experience. 5009 Sheridan-road.

LAUNDRY man—Also a houseman for institution, Rm.-brd. 1550 S. Albany. Cra. 0847.

MANAGER-RESTAURANT

Fine opportunity for excellent cook with thorough knowledge of restaurant business and buying. Good refs. expected. Apply 1043 W. Madison.

MAN—ELDERLY, FOR GRAEMERE HOTEL. 3400 W. Washington. See Miss Lewis.

MAN—All around; for kitchen work. Over 35; white. 678 Orleans-st.

MEN

Energetic men to operate vending trucks in near north side defense plant. No experience required. Excellent pay and opportunity for advancement. Applicants must be citizens and have birth certificates or 2d papers.
Phone Randolph 2668.

MEN—Elderly, single. Lunchroom, Howard and McCormick. Skokie 2414.

NIGHT CLERK

Age 45 to 50; single; 10:30 p. m. to 8:30 a. m.; 6 nights a week; switchboard and bookkeeping experience required; $95 a month; reply in own handwriting.
Address T E 242, Tribune.

No Experience Necessary

We can use several young men. Steady wk. and gd. pay.
White Castle System, Inc.,
6960 Vincennes

OPPORTUNITY AT WHITE TOWER. Hamburger shops for NEAT, ABOVE AVERAGE MEN, 20 TO 40; good starting salary. Apply mornings, 422 E. Grand-av.

PORTER—For drug store, day work. 5501 N. Clark. Longbeach 5086.

PORTER—Expd., for restaurant; gd. pay; steady. Roc. 8719, or 3417 Roosevelt-rd.

PORTER—For restaurant; 6 days; $16-$18 207 W. 63d-st.

PORTER—Colored; experienced. Washington Hotel, 167 W. Washington-blvd.

PORTERS, dishwashers, bus boys—Will consider middle age or elderly men; day or evening work. Gateway Restaurants, La Salle-street Station, Van Buren-Sherman-sts.

PORTER — Experienced; references. Drug store, 5301 Hyde Park-blvd.

PORTERS, dishwashers, bus boys—Apply 9 to 5, Martin's, Inc., 33 N. La Salle, Rm. 1227.

POT WASHER

Wanted at once. Good hours and salary.
Apply Miss McLean,
IRVING PARK YMCA.
4251 Irving Park-rd.

POTWASHERS and dishwashers—Exp.; good salary and meals. Ricketts, 2727 N. Clark.

Restnt. and Tavern Manager

Must be neat in appearance, capable of handling hi-class clientel. Apply 9 to 5, Martin's, Inc., 33 N. La Salle, Rm. 1227

SANDWICH men—Good salary; steady. Apply after 11, Watson's, 7902 S. Ashland-av.

STEAM table-sandwich man—$30; day work. See Steve, 175 W. Washington.

HELP WANTED—MEN.

Clubs, Hotels, and Restaurants.

WAITERS and bus boys—Permanent position. Good salary. Catering to high class clientele. Married men preferred. Apply in person, timekeeper, Hotel Shoreland, 5454 South Shore-drive.

WHITE man wanted—For hospital kitchen porter; salary $60 plus room and laundry. Call Greenleaf 2500, ext. 594, after 8 a. m.

YOUNG MEN

for restaurant work. Excellent opportunity to thoroughly learn the restaurant business in one of Chicago's finest organizations. Good hours; pleasant working conditions; excellent pay. Meals and uniforms furnished. No Sundays or holidays.
HARDING'S, 21 S. WABASH

Salesmen.

ADV. men—Sell space in spec. edition; comm. 840 N. Michigan after 5 p. m.

GROCERY SALESMAN

Unusual opportunity for experienced food salesman to take over well established territory; to call on grocery, restaurant, bakery, hotel, hospital, and institutional trade. Territory covers Danville, Champaign, and Decatur, Ill. area. Salesman with established trade preferred; commission basis. Write stating age and experience, or phone Mr E. J. Albert, sales manager, for interview, VanBuren 8400, Sprague Warner & Co., 505 N. Sacramento-bl.

INDUSTRIAL insurance salesman and collector, for established industrial debit. Comm. Missouri Insurance Co., 506 S. Wabash-av. Room 530. Mr. Miller.

Laundry Driver Salesman

So. Side; Polish route; must have exper.; sal. $60 wk.; big opportunity for right man. Apply 610 W. 26th-street.

LDRY. route man—Exp. unnec.; wonderful opp. for right man to break in on a job that pays $55-$75 per wk.; sal. $30 and comm.; cash bond req. 3319 Fullerton.

LINEN supply route sales.—Perm.; sal. $48 plus comm. Hartless Linen, 2930 W. Lake.

REAL ESTATE—Exp. not necessary if you are a capable salesman and plan to make real estate your business; must be past draft age, own a car and able to start on comm. Address G 157, Tribune.

ROCK WOOL SALESMAN.
Meet product and price competition; high and low priced wools. Roofing and siding also. S. Side closer and canvasser. Base Price. All-State. Ste. 2821 for appointment.

TAILORING SALESMEN
For new fall line. Strictly hand tailored, imported and domestic fabrics. Moderately priced; comm. W. H. Bell, Sherman Hotel.

WHOLESALE GROCERY SALESMEN.
Experienced; Restaurant, Hotel, Institutions, Trade. Only experienced men considered. Commission and drawing. See Wilson, Thursday to Saturday. B. A. Railton Co., 363 W. Erie-street.

SALARY PLUS COMMISSION

One of Chicago's best known organizations has opening for hard-hitting men to sell unique insurance service plan. Wartime conditions make this service more popular than ever.

Liberal salary plus commission. Permanent position with excellent future. Car necessary. See or call Mr. Sheehan, 66 E. South Water-st., phone Franklin 1818.

AGGRESSIVE young man—To sell steel; one having a technical education and some practical steel mill experience, that own car and be willing to travel. Able to furnish good references which should be included in first reply. Permanent connection.
Address E M 39, Tribune.

NAT. CORP. has openings for several men on Chicago sales staff. Fast selling war specialty. Big commissions. Drawing account to men who qualify. Are no barrier. Exp. unnec. See Mr. Lawrence, Rm. 405, 433 E. Erie-st. Out of town terr. open, too. Write for details.

MAN with Automotive Refinishing Sales experience—Chicago territory; practical man preferred. Established business. Drawing account. Reply with experience and phone number. Appointment confidential.
Address E M 42, Tribune.

Hollywood Liquid Plastic

Decorating salesmen can earn big money. Comm. Call Austin 9171, RE-NU CONSTRUCTION CO., 5142 Chicago-av.

YOUNG MEN—18-21; neat appearance; free to travel on circ. tour to Pacific coast and return. Transportation furnished plus drawing acct. Apply Mr. Beynon, Buena Park Hotel, after 9 p. m.

SALESMEN—If you have experience selling the retail grocery trade or if you are a retail grocery clerk we can use you; salary and commission. Address S E 446, Tribune.

UNEMPLOYED SALESMAN,
Today's opportunity is in wearing apparel; expd. man can earn $300 to $500 comm. monthly. Phone Mr. Springer, Fra. 0798.

CANVASSERS—To work with experienced closers; roofing, siding, insulation, and heating; salary and comm. 4912 Madison-st.

CANVASSERS.
Roofing, siding, and stokers. Salary and comm. 3329 W. 63d-st.

TELEPHONE CONTACT MEN — Exp.; for Lunch raisin campaign; comm. Wab. 9625.

EXP. solicitor — Salary and comm. Phone Mr. Lee, Virginia 0141, for appt. Mdse.

Agents.

WHY WASTE TIME looking for a job? Be independent. Sell Rawleigh Products. Good seaport route. Write today. Rawleigh's, Dept. ILI-128-D, Freeport, Ill.

Miscellaneous.

LOCKER man for golf club—One who understands steam heating system and can drive car; good opening for right man; salary, rm. and board. Glenwood 270.

MEN—No experience necessary; to learn cafeteria business; salary $19.90 week; opportunity for advancement. Forum Cafeteria, 64 W. Madison.

HANDICAPPED men—As drivers and helpers on trucks. Must be able to lift. State handicap and experience.
Address L G 375, Tribune.

CHECKERS and TRUCKERS

Exper. men for truck line. White. Apply mornings. Mr. Osborn, 432 W. Polk-st.

MAN—To collect newspaper accts.; straight salary; steady work; must live in vicinity; newsboy exp. pref. Apply 5661 N. Glenwood all day or Sunday till 12.

BOWLING alley floor men—No exp. necessary but should know something about bowling; unlimited opportunity; draft exempt pref. Address L P 405, Tribune.

MIDDLE aged men—For gasoline station attendants. Premium paid for experienced present. Apply manager, 5329 Broadway.

YOUNG men to distribute coupons—$3.50 per day; cash advance daily. Apply 7 a. m. 417 S. Green-st.

STABLE helpers [2]—Salary, board, and room. Cumberland Stables, East River-rd., just north of Lawrence-av.

GARAGE FLOORMAN.
White, over 45; steady employment. See mgr., 3020 Broadway. Bit. 1600.

BAKERY porter—White or colored; must be clean, fast. Give refs. and desired. Near No. side. Address L P 416, Tribune.

MAN—Wanted; with sedan delivery to service established good paying food route. 548 N. Parkside.

MEN—Handy with tools; day and night work in small defense plant; 60c an hour, plus overtime. 501 Plymouth-ct. Rm. 301.

BOWLING pin and maintenance man—Steady work year around; best working cond.; North Side. Address L P 401, Tribune.

2 MEN—Draft exempt; over 40; small car. Apply Saturday, 9 p. m. Service Manager, Hoover Co., 845 Chicago-av., Evanston. Ill.

HANDY man—For restaurant in defense plant. Must be neat appearing. Apply before 1:30 p. m., 6499 W. 65th-st.

HANDY man—For rmg. hse.; mid. age, wht., single, sober; $65 a mo. and apt. Apply 635 Oakdale, after 10 A. M.

MEN [2]—For delivery; with or without truck. Steady work. Perfect Parcel Delivery, 250 E. Grand-av.

COLLECTOR—For automatic phonographs; car essential; experienced. Apply all day Saturday, 5120 W. Fullerton.

DISHWASHER (machine)—White; salary and maintenance. Drexel 6737.

MAN—At Funeral Home; stay on premises. Address T E 296, Tribune.

FURN. warehouse men—40-55 yrs.; reliable; steady position. Normal 6500, for appt.

CAR WASHERS—COLORED.
APPLY 5300 N. WESTERN-AVENUE.

GARAGE MAN—Colored; learn mechanic trade; occasional washing. Rockwell 3402.

MEN for handling paper stock in book bindery. Spinner Bros. Co., 732 Sherman.

CAR washer—Permanent position. Good salary. 5559 W Roosevelt-road.

GAR.-gas station man—Exp.; refs. North Ridgeland Garage, 6359 W. North, Oak Pk.

GAS station attendant—White; expd.; good pay. 6602 South Park-av.

COMBINATION car washer and greaser—Colored. Apply 159 N. Wacker-drive.

WASHER and greaser—Colored. Good salary for good man. 853 W. Sheridan-road.

LABORERS wtd.—N. side pref.; no exp. nec. Steady. Address G N 267, Tribune.

STABLE HELP—2 middle aged men to groom, saddle horses. Address S M 198, Tribune.

DRIVER—Local deliveries; tools; draft exempt; gd. opp. Address T L 88, Tribune.

CAR WASHERS—Good pay; steady work. Federal Service Sta., 5925 W. North-av.

PACKER OR CRATER—EXPERIENCED.
ADDRESS X K 318, TRIBUNE.

DRIVER—With pickup truck, closed body, for city pickup and delivery. Bou. 0718.

HUSKY young man—For factory work; experienced driver. 4420 Madison.

PIN setters—Men or women. 6512 Milwaukee-av., Newcastle 3700.

NIGHT man—In public garage. Emergency Garage Service, 4439 Madison.

JUNK yard help—Colored; pressmen and labor. 7336 W. Fullerton-av.

GARAGE ATTENDANTS—EXPERIENCED. 326 S. WELLS-ST.

SERVICE Station Attendant—Experienced; good salary. 39 N. Pulaski-road.

PARTS and delivery man—Ford dealer. 4341 W. North-av. Spaulding 4700.

AUTO greaser and drive men—Expd. Monarch Super Service Sta., 1750 Foster.

BARN help—White or colored; single; sober; steady work. 2434 Berwyn-av.

PARKING lot attendants—White. Monroe and Market-st. Service Station.

HELP WANTED—MEN.

Miscellaneous.

PORTER

Light complexioned colored. Must be expd. in maintenance work; for Chicago's best known retail jeweler. One with high school education and draft exempt. Permanent; opportunity for advancement with good starting salary. Address X K 71, Tribune.

DRUG STORE PORTERS

Ambitious men, 18 yrs. or over, for permanent positions on north, west, and south sides. Opportunities for advancement and salary increases. Reasonable working cond. Apply main office, 8:30 a. m.-4:30 p. m.
WALGREEN DRUG STORES
744 BOWEN-AV.

Men, 18 or Over, with Cars Full or Part Time

Day, nite, or week-end work
Message deliveries in vicinity of home. Bring driver's lic. and soc. secur. card.
THE WESTERN UNION TELEGRAPH CO.
417 S. La Salle-st.

RADIO BROADCASTING

Young men, 16-18, and draft exempt, older men with high school education and fundamental radio knowledge, amateur or commercial telephone license. Openings for apprentices. Good pay. State age, physical status, and all other qualifications. Address S L 423, Tribune.

Men Over 18 Yrs. of Age

TO DELIVER TELEPHONE DIRECTORIES IN CHICAGO FOR ONE MONTH.
$3.50 TO $5 PER DAY. APPLY MR. LANG, 419 E. 25TH-ST., 7 A. M. TO 4 P. M., MONDAY THRU FRIDAY.

DISTRIBUTORS

Men and women with automobiles to deliver telephone directories in Joliet. Apply C. Wallaert Wednesday, Sept. 16 at 8:30 a. m. telephone company garage, De Kalb and Water-sts., Joliet, Ill. Pay strictly commission basis.

MILITARY OFFICER WANTED by large midwestern plant engaged in 100% war production: EX-CAVALRY or ARTILLERY SERGEANT [OR HIGHER RANK] FOR TRAINING AND SUPERVISING MOUNTED PLANT PATROL [must be draft deferred], Address E M 38, Tribune.

TRUCK DRIVERS AND PACKERS, reliable; city delivery; AUTO MACHINE SHOP APPRENTICE; USED PARTS MEN for counter auto accessories; all jobs steady year around; give full details.
Address G J 268, Tribune.

PIN spotters in bowling alley—Full or part time; exp. unnecessary. Earn $25-$50 wk., eves., Sat., and Sun. Come 6 p. m. ready to work. Lakeview Bowling Alley, 3239 N. Clark.

LAUNDRY SORTERS

Pullers and packers; no experience necessary; gd. wages; steady employment
4413 W. Division.

NITE watchman—Large office bldg.; not over 55 years; 6 days per week; good health and neat appearing; must be a citizen; no previous exper. necessary.
Address T J 69, Tribune.

30-PIN SETTERS-30

White or colored; good wages; day and evening shift.
Marzano's, 63d and Spaulding.

ABLE BODIED MEN

40-50; for janitor work. Haber Screw Machine, Employment Office
2D FLOOR, 900 W. NORTH-AV.

WATCHMEN—For patrol beat; work nights; light build; 40-50 years; minimum salary $22.40; 60 hour week; city work. Apply Room A, 159 W. Van Buren, 9 a. m. to 12 noon Saturday.

WATCHMAN—Day work; for factory. Also able to care for low pressure boiler; state age, reference, and experience.
ADDRESS E M 98, TRIBUNE.

MEN TO WORK IN SHOP.
APPLY 1333 S. CICERO.

Employment Service.

RESULT GETTING LETTERS for THAT WAR job. B. H. ALLEN, 140 N. Dearborn.

Employment Agencies.

FDRY. SUPT., $7,500

Steel and Iron—Processing 100 ton daily 500-1,000 lb. castings. Local.

Chief Tool Engr., $7,500

Know tooling, processing. Local.
FACTORY SUPT. ..... $15,000-$20,000
MASTER MECHANIC ..... $8,000-$10,000
SUPT., small plant $6,000
INDUSTRIAL ENGR. $5,000
ASSEMBLY FOREMAN $4,800
GAUGE INSPECTOR $4,200
TIME STUDY ENGRS. $5,000
SHIFT FORE. grinding exper. $3,600
METALLURGISTS, nonferrous $2,400
INDUS. engr., dsgnr., drafts.. $3,600-$5,400
MECH. designers, drafts.. $2,400-$5,200
PRODUCTION CLERKS ..... $110-$225

IMPORTANT PLANT

WILL TRAIN
500 MEN IN AIRCRAFT
Welding; tool-die making; sheet metal; wood working; machine shop inspection; general machine shop work.
Salaries $37.60 to $63 week.
W-A-B-A-S-H
15TH FLOOR. 202 S. STATE.

APPLY TODAY, SAT., 8 A. M.-3 P. M.

BOYS, 16-65

TO LEARN TRADES OF ALL KINDS OR FACTORY WORK.

Earn $18-$36 to Start

BOYS LEARN PRINTING, $30.
MEN, AGE 60-65, EARN $26-$34.
Sprayers, Buffers, Learn Welding $45
RAILROAD WORKERS, NO EXP., 69c.

HELP WANTED—WOMEN.

[Continued from preceding page.]

Stores and Offices.

GIRLS, YOUNG WOMEN

ORDER FILLERS, STOCK PREPARATION, LIGHT AND HEAVY PACKING. NO EXPERIENCE NECESSARY. 5 DAY WEEK. APPLY SATURDAY MORNING. EMPLOYMENT OFFICE, 2D FLOOR.
MONTGOMERY WARD
618 W. CHICAGO-AV.

HIGH schl. grad.—Good refs.; learn tea room cashiering; $15 week and 2 meals; 6 days. School of Domestic Arts & Science Tea Rm. 350 Belden-avenue. Apply in person.

LADIES—Milk, grocery store. Steady work. Good pay. No exp. necessary. 5 P. M. to 1 A. M., 3320 Devon-avenue.

LARGE FOOD COMPANY
Wants girls for office messengers and typists. $17 to start. No experience necessary. Address T L 81. Tribune.

LEDGER Clerk—Exp.; for accts. rec. ledger wk.; must be able to oper. typewrtr. Reply in own handwriting stating qualif. and sal. desired. South Side. Address T L 95, Tribune

LOOP bank has several openings for high school graduates—Typing ability not nec.; good oppor. for training and advancement. Excel. environment. Write, stating schools attended, scholastic record, bus. exp. Address T L 61, Tribune.

Mail inserters—Experienced. Apply 168 N. MICHIGAN, ROOM 705.

MILLINERY SALESWOMEN
Part time. Expd. We pay highest sal. and comm. Consumer's Millinery, 1144 S. Canal.

MILLINERY manager—Excellent salary and commission. Apply in person. Gaytime Frocks, 4834 Irving Park.

OFFICE GIRL
to answer telephone and long hand billing; pleasant, north side office; steady work; for interview give details and starting salary. Address T M 221, Tribune.

OFFICE clerk—With wholesale or retail meat experience. Detailed replies in own handwriting; salary desired. Address T M 95. Tribune.

OFFICE girl—For finance office; beginner; typing but no shorthand. Apply Sunday, 7424 Stony Island-av.

OFFICE GIRL—With laundry, office experience. Must be a good penman. ADDRESS J B 157, TRIBUNE.

OPPORTUNITIES
in large loop financial organization. Accountants, Investment Analysts, Machine Operators, Clerks, and Stenographers. Experienced and inexperienced. High school and college graduates. Ages 17 to 50. Write fully, giving age, education, and experience. ADDRESS N D 412, TRIBUNE.

PAGE GIRLS
Loop location, 5 day week. Excellent opportunity. Please give age, schooling, and phone number. Address X K 249, Tribune.

PAY ROLL COST CLERK
Experienced in pay roll distribution and supervision of timekeepers. Manufacturing plant northwest side. State age, education and experience. Address X K 128, Tribune.

RATE CLERK
C. M. F. A. tariff knowledge; good oppt.; state sal., exp. Address T J 65. Tribune.

REAL estate office—N. side; gen. ofc. wk., typing, etc. Address G 153. Tribune.

SALESWOMEN WAITRESSES CASHIERS
WE WILL TRAIN FOR SELLING AND CASHIERING FOR BOTH PERMANENT AND PART TIME WORK. POSITIONS IN ALL OUR STORES. APPLY SUPERINTENDENT'S OFFICE AT LOCATIONS LISTED BELOW.
GOLDBLATT BROS.
Chicago and Ashland. 47th and Ashland.
Lincoln and Belmont. 91st and Commercial.
Belmond and Central. Broadway-Lawrence.
26th and Turner. State and Van Buren.

SALESWOMEN
FOR GENERAL SELLING. Apply 6th floor Employment Office.
NETCHER'S BOSTON STORE
STATE AND MADISON-ST.

SALESWOMEN—Saturday, expd. women's wear or accessories. Apply 7th fl., empl. office, before 11 a. m. CHAS. A. STEVENS & CO., 19 N. State.

SALESGIRL—Age 30-35; must speak English and Polish. 2 days a week. 2109 N. Hoyne. Armitage 0829.

SALESGIRL—Expd.; wholesale dress house; size 14. Address S K 244, Tribune.

SALESLADIES—Expd.; for corset and lingerie shop. S. west side. Steady position. GOOD SALARY and advancement. Address T L 54, Tribune.

SALESLADY—For costume jewelry store; steady position; state experience and salary expected. Address E 440. Tribune.

SALESLADY—Exp. in framing pictures and selling frames to order; loop salesroom. Give age. Address T F 430, Tribune.

SALESLADY—Experienced in ladies' ready to wear. Hoosier Style Shop, Hammond, Ind.

SECRETARY—DICTAPHONE exp. and college graduate preferred. State age, business exp., and starting salary expected. Address T M 215, Tribune.

Shoe Saleswomen
Expd. for part time work. Apply Employment Office, 3d Floor.
MARSHALL FIELD & CO.

STENOGRAPHERS—Intelligent, neat, and experienced for executives of manufacturing plant on northwest side. Give complete information including salary expected. Address S M 225, Tribune.

STENOGRAPHERS, genl. office help, light stockroom work; not over 45 years. Good salarys. Sats. off. Exper. not necessary. Phone Del. 9705.

STENO.-TYPIST—Young girl for permanent position with insurance office. Call Wabash 1120 for appointment. Mr. Lally.

STENOGRAPHER-Ediphone exp. preferred—General office work. Reply by letter only. Wessel Co., 458 E. 30th.

STENOGRAPHER—With bookkeeping experience; loop; 5 day wk. Give qualif. and salary desired. Address T F 436, Tribune

STENOGRAPHER — Familiar with general office work. Apply Northern Feather Works, 1523 N. Kingsbury.

STENOGRAPHER—Small switchboard; for Catholic org. State religion, age, exper., and salary. Address X K 370, Tribune.

STENOGRAPHER—No experience necessary; good starting salary; work 39 hrs. per week. Phone Harrison 2806 for appt.

STENO.—With publicity or journalism exp.; state age, refs., and salary expected. Address T L 86. Tribune.

STENO.—For N. W. side Real Estate office. Ins. exp., but not essential. Bel. 0001.

STENOGRAPHER—Salary $18 to start; advancement. 417 N. State-st.

STENOGRAPHER — Beginner, high school graduate. Whitehall 5879, after 9:30.

STENO.-typist—Fast and accurate; truck transp.; good salary. Victory 4900.

STENO.—North side. State salary, age, nat., experience. Address T E 91, Tribune.

STENOGRAPHER—General office work; exp. Address T E 297, Tribune.

STENO.—General office work; exc. oppor.; good salary to start. 847 W. Harrison.

STOCK clerks and wait on trade—Middle age. Hagn's, 223 W. Madison.

SWITCHBOARD and counter girl—For cleaning store. Polish speaking. Chicago Dyers and Cleaners. 3251 Fullerton.

TYPIST—For general work in accounting dept.; knowledge of bookkeeping helpful; also neat, temporary typist; state age, exper. and sal. expected. Address T L 68, Tribune.

TYPIST—For order work with old established concern; steady position; good opportunity for right party; state age, salary expected, last employer. Address X K 227, Tribune.

TYPIST—With billing experience; loop. State experience, qualifications, and salary desired. Address T F 437, Tribune.

TYPIST—Good oppor. for beginner. Permanent position in insurance office. Sunset Agency Co., 166 W. Jackson, Rm. 712.

TYPISTS—General office; loop; permanent; experience not necessary; good opportunity. Address L S 220, Tribune.

TYPIST—Steno. exp.; fast, good at details; light dictation. Mr. Kahover, J. B. Simpson, Inc., 831 W. Adams.

TYP.—Some steno. work; gen. ofc. work; gd. at figs.; 44 hr. wk. State age, exp., sal. des. Apply by letter, Morris Fink, 671 W. Wash.

TYPISTS—Neat, accurate; planograph experience helpful but not necessary; good wages. Address T M 210. Tribune.

TYPIST—Old established firm has permanent position for touch operator. Experience not necessary. Address S F 491, Tribune.

TYPIST—With letter shop exper. to work in office. Good oppor. Aagard Letter Service, 4353 South Halsted-street.

TYPIST and general office clerk—See Mr. Peterson, Chicago Electric Mfg. Co., 6333 W. 65th-st.

TYPISTS—For addressing, 50c per hour. Call Wabash 8655. Miss Miller, between 9 a. m. and 12 noon Saturday.

TYPIST—Experienced; good pay. Public Letter Service, 500 S. Sherman-st.

TYPIST-gen. office—Must be accurate, rapid; exp. or beginner. 82 W. Washington, 409.

TYPIST AND DENTAL ASSISTANT. Dr. Harvey, 740 W. Madison-st.

TYPIST—Gen. ofc. wk.; 18-20; H.S. grd. N.S. $18. State ph. Address T M 219, Tribune.

HELP WANTED—WOMEN.

Stores and Offices.

TYPIST
for permanent position with national food concern. Give exp., speed, salary expected. Address T E 78, Tribune.

TYPIST-BILL CLERK
METROPOLITAN PETROLEUM CO. 3211 S. WOOD-ST.

TYPIST-general office work—Understand bookkeeping; one girl office; exp. not nec. Logan Square res. pref. $16.00 to start. Address S F 485, Tribune.

TYPIST—Experienced; general office and addressograph; good hours and working conditions; loop location. Address L M 72. Tribune.

TYPIST-CLERK—Neat, accurate, knowledge of office detail, good at figures. Salary $22; 40 hour week. Apply in person. Paper Service Co., 247 E. Illinois.

WANTED by loop office—Several alert girls for typing, filing and stockroom work; exp. unnecessary; state age, nationality, salary expected. Address T M 206, Tribune.

Young Lady, 20-30
for production manager's office. Must be good at figures. See Mr. Singer. 900 W. NORTH-AV. 2D FLOOR.

Executives and Managers.

Women Managers
Wanted; live wire women managers for out of town stores. Only those with experience in the handling of personnel, windows, and merchandise need apply. For interview see or write Mr. Scalia, care of
Mangels, 115 S. State, Chgo,

Professions and Trades.

ALTERATION woman — Expd. on ladies' dresses, suit coats. Good sal. 4042 W. North-av.

ANALYST—CHEMICAL; for work in Chicago Heights steel plant. State age, education, experience, race, religion, salary desired, references, phone No. Experience unnecessary with proper education. ADDRESS S M 108, TRIBUNE.

APPLIQUE CUTTERS—Expd.; $15 week for 35 hours. 234 Market, 5th fl.

ARTISTS — Exp. only; work guar. on A. C. A. plan. 840 N. Michigan, Rm. 522, aft. 10 a.m.

ARTISTS—Expd. on statuary, with oils and lacquers. Gd. sal. 833 W. Washington.

ARTIFICIAL flower makers—White. Apply 4th fl., B. R. Gebhardt Co., 430 W. Erie.

BEAUTY TECHNICIAN
Licensed; age 28-35; ability to demonstrate, lecture and sell essential; experienced operator in permanent hair waving, tinting and styling; must be free to travel. Helene Curtis Industry. For appt. phone Cap. 4111. Mr. G. Condos, 1-5 p. m. only.

BEAUTICIAN—Expert at hair tinting; full or part time; good sal. Bayard's, 605 Davis-st., Evanston. Univ. 4848.

BEAUTY oper.—Sal. $24; 45 hr. week; 40½ hrs. booking; Tues., Thurs., Fri. last appt. at 7:30; Wed., 5:30; Sat. at 6. Busy est. salon. 5320 S. Kedzie. Gro. 3360.

BEAUTY operator—Good salary; nice shop; pleasant working conditions. Apply 18 S. Pulaski.

BEAUTY operators [3]—Perm. waving only; steady; good salary. Also 2 all around opers. Apply 6 E. Randolph, Rm. 203.

BEAUTY OPERATORS [2] wanted—Washington, D. C. Permanent position; experience not nec. Address E 593. Tribune.

BEAUTY OPERATOR—Experienced; $23; 40 hours; steady. 3606 N. Nordica.

BEAUTY oper.—Expd.; all around; steady pos.; gd. pay. 914 E. 47th-st. Drex.1871.

BEAUTY operators—A-1 all around. 5 days. $25 salary and comm. 1931 Belmont.

BEAUTY operator—To teach; practical; good sal.; H. S. ed. 4066 Milwaukee-av.

BEAUTY operator—A1; all around; $22 sal. and comm.; steady. 1931 Belmont-av.

BEAUTY oper.—Expd.; all around; good pay; 5 day week. 1948 E. 71st-st. Dor. 2012.

BEAUTY Operators—Full and part time, exp. all around. Exc. sal. Kedzie 7520.

BEAUTY Operators—1-A; good salary and comm. South Sh 3012 or La Grange 1039.

BEAUTY operator—Experienced; good salary for right party. 17 N. State. Suite 1222.

BEAUTY operator—Experienced, all around; good salary. 4619 Lincoln-avenue.

BEAUTY operator — Exper'd; steady; 5 day week; good salary. 3155 N. Linder-av.

BEAUTY oper.—Temporary, to fill in vacation time; good pay. Hemlock 8613.

BINDERY GIRLS
EXPERIENCE NOT NECESSARY. Wire O. Binding Co., 732 W. Van Buren.

BLIND stitch hemmers—Exp.; work on govt. skirts; days or 5 to 10 eves. Also exp. sgle. need. opers. 3729 Belmont, 2d flr.

BOSOM PRESS OPERATOR—White; 50c an hour; no piece work. Apply Leading Laundry, 2420 S. Western-avenue.

CANDY PACKERS
for bulk carton packing and fancy box chocolates. Day or night work. Exp. or inexp. Apply 421 W. Erie.

CANDY PACKERS
Steady work. Good pay. SHOTWELL CANDY CO., 3501 Potomac.

CANDY PACKERS—With or without exper.; good pay; steady work. Ambrosia Candy Co., 1719 Federal-street.

CANDY PACKERS — White; no experience necessary; starting wages 37½c hr.; steady work. Address X K 351, Tribune.

CHECKER and sorter in cleaning plant—Exper. not necessary. Chicago Dyers & Cleaners, 3251 Fullerton-avenue.

CHEMISTS
College degree in chemistry. Analytical work in large industrial laboratories. Salary $160 per month. Snapshot required with qualifications. Address T L 77. Tribune.

CHOCOLATE dippers—Rollers, exp., 1 and 2 hand. Helen Harrison, 325 N. Wells.

DRESSMAKER—Experienced on wedding and evening gowns. 1280 Milwaukee-avenue.

Electrical Workers
YOUNG WOMEN FOR WORK IN THE FOLLOWING OCCUPATIONS IN CONNECTION WITH THE MANUFACTURE OF ELECTRICAL APPARATUS.
ASSEMBLERS
MACHINE OPERATORS
COUNTERS & PACKERS
GLASS WORKERS
INSPECTORS
SOLDERERS
TESTERS
WIREMEN
Western Electric Co., Inc.
23D-PL. AND CICERO-AV., CICERO, ILLINOIS.

EMBROIDERY OPERATOR
EXPERIENCE ON LETTERING SHIRTS
Girls for lt. fcty. work
TRIANGLE BOWLING SHIRT CO., 428 S. WABASH.

ENVELOPE operators—Exp. on SO Packit Envelope & Bag Co., 4225 W. Lake.

Factory Women-Girls
White, 18 to 50. LIGHT FACTORY WORK. No experience necessary. Good wages. Come ready to work. Gardner & Co., 2d flr., 2309 Archer.

FACTORY Help—Old reliable firm has opening for 2 young women for labeling and packing. Steady position with good pay. Apply 2501 Washington-blvd., corner Campbell-avenue.

FACTORY GIRLS.
Expd. in synthetic resin cement work; can use some beginners; defense work. KABO CORSET CO. 729 MILWAUKEE.

FACTORY help—Exp. unnecessary; 2 girls under 30; reasonable salary. Borg Erickson Corp., 469 E. Ohio. 3d Floor.

FACTORY GIRLS — SOME EXPERIENCE DESIRABLE. 418 N. MAY-ST.

FINISHER—For photographic studio. Apply at Toloff Studio, 518 Davis-st., Evanston. Phone University 2178.

GIRLS—White, for factory work; 17 years or over. G. A. GOODRICH CO., 1214 W. Madison. 3d floor.

GIRLS [2]—Light factory work; modern plant; steady work; good wages. East India Nut Co., 17 E. Hubbard-st.

GIRLS—Experienced in finishing and assembling novelties. Decorators Supply, 2601 S. Peoria.

GIRLS and Women—Light factory work; not less than 38c per hour. Good opportunity. G. & Co., 2309 Archer-avenue.

GIRLS—White; for packing; South side company; 45c per hour; part or full time. Address T E 474, Tribune.

GIRLS—White; to learn folding towels, wrapping bundles, pressing in Linen Supply laundry; good wages. 849 N. Franklin.

GIRL—To learn photography; excellent opportunity for right person. Room 711., 8 S. DEARBORN.

GIRLS—LIGHT FACTORY WORK. NO EXPERIENCE NECESSARY. 627 W. LAKE-ST. 2D FLOOR.

GIRLS—For packing, exp. not necessary. Perm. B. L. Marder Co., 754 W. Lexington.

GIRL for inspection and shipping. Velvetone Cleaners. 5001 S. Loomis.

GIRLS—Exp. covering or making fancy paper boxes. 325 N. Wells, 8th flr. Sup. 6076.

GIRLS or women for bindery work—Start 42½c per hour. 2924 N. Western.

GIRLS—LIGHT FACTORY WORK: STEADY. GOOD PAY. 1900 S. STATE.

GIRLS wanted to paint flowers on glass. Apply 115 S. Market-st., 2d floor.

GIRLS—No experience necessary. Apply 4242 W. Belmont.

GIRLS—Over 18, for bindery work and to learn. Room 1205, 53 W. Jackson-blvd.

GIRLS—Wht.; yng.; bindery work. No exp. nec. Plastic Binding Corp., 732 S. Sherman.

HELP WANTED—WOMEN.

Professions and Trades.

GIRLS AND WOMEN
18 OR OVER FOR PLEASANT STEADY WORK. TOP RATES. FINEST WORKING CONDITIONS WITH PAID REST PERIODS MORNING AND AFTERNOON. DAY & NIGHT WORK WITH 10% BONUS FOR NIGHT WORK. EXCELLENT TRANSPORTATION FACILITIES — ALL ELEVATED AND CAR LINES LEAD TO CICERO & LAKE-ST., 2 BLOCKS FROM PLANT. EMPLOYMENT DEPARTMENT OPEN MONDAY FROM 8 a. m. to 4 p. m.
E. J. BRACH & SONS
4656 W. KINZIE-ST.

GIRLS
Unique opportunity for ambitious girls, 16-18 years, to learn the art of
DIAMOND CUTTING
Limited amount of candidates will be accepted. Apply in person. 30 W. Washington-st. Room 1432.

GIRLS AND WOMEN
for General Factory Work
Must be willing to work days or evenings. Employment office open from 7 a. m. 9 p. m., Monday to Friday, inclusive; 7 a. m. to 3 p. m. Saturday and Sunday. Time and one-half after 8 hours or 40 hours.
CAMPBELL SOUP CO.
Central Division. 2550 W. 35th-st.

GIRLS AND WOMEN
Table work on paper novelties and picking orders; night or day; no previous exp. necessary; nice, clean work in pleasant surroundings; white. 240 E. Ontario-street.

GIRLS—Mechanically inclined for light factory work; some assembling or machine exp. an advantage; day shift. Steady wk.; clean, modern plant. 364 W. Chicago-av.

GIRLS—White; exp. for box factory work. Apply at Master Paper Box Co., 939 W. 35th-st. 2d floor.

GIRLS—White; pleasant work; day and night shifts; good pay; chance for advancement. Phone Victory 0372 for appointment.

GIRLS or women—White; experience unnecessary. De Normandie Laundry Co., 7558 S. State.

INSPECTORS
Women for precision inspection of small parts. Must have training or experience in working from blueprints and using micrometers and other measuring instruments. Give personal details in first letter. Address P 294, Tribune.

LDRY. operators—Wh.; expd. on collar and cuff presses; pleasant working conditions; good wages. Argyle Ldry., 5416 N. Kedzie

LAUNDRY help—White; feeders and folders; 30-40 yrs. old; exper. preferred. Union Linen Supply, 4131 E. Ravenswood.

LAUNDRY shirt finisher and shirt press operator—Experienced; colored. Daly's Laundry, 1113 Armitage.

LAUNDRY feeders and folders—White. SWAN LAUNDRY, 4120 Belmont-av.

LAUNDRY operator—Flatwork folder; 40c per hr. Happy Day Ldry., 2605 Armitage

LAUNDRY SHIRT PRESS OPERATORS—Day or nite; good pay. 114 W. North-av.

LIGHT factory work—And power sew. mach. operators; nights; substantial earnings possible on piece work. Employmt. off. open Sunday. Dryden Rubber Co., 1014 S. Kildare.

LIQUOR BOTTLERS
Girls wanted, 18-35 years, experienced, for day work; steady work; good wages. Apply Mr. Donahue. Walter P. Powers, 17 N. Pulaski-road.

MACHINE SHOP
Women for training in shop work such as milling machine, lathe, grinding, bench work, inspection, etc. Also openings for women with exp. in assembling, wiring, cable forming, and soldering. If now employed in war work do not apply.
TELETYPE CORPORATION.
Employment office. 2600 Southport.

MACHINE operators and closers on gloves. J. A. Dubow Mfg. Co., 1907 Milwaukee.

MANICURIST—A-1; $18.50 GUARANTEE. 7538 N. ASHLAND. SHE. 9856.

MANICURIST—Expert. Guarantee salary. 160 N. La Salle, Room 1115.

MASSEUSES—Experienced, with sales ability. SELAN'S, 59 E. Madison-st.

MILLINERY MAKER—Able to sell; not over 30 years old; must be expd.; steady work; apply in person. Angela Models. 169 S Oak Park-av., Oak Park, Ill.

MILLINERY inspectress—Must have experience; good pay; steady work. Richard Hat Co., 65 E. South Water-st., 6th floor.

MILLINERY designer—Experienced popular priced handmade hats; good salary; steady position. Eagle Hat Co., 65 E. Randolph.

MILLINERY saleslady and maker—Exper.; north side shop. Hollycourt 0714.

MILLINERY Tr., Makers—Exp. Come ready for work. Abrams Bros., 65 E. Randolph.

NEW NORTHWEST SIDE LOCATION
YOUNG WOMEN FOR ASSEMBLING, WIRING AND SOLDERING ON ELECTRICAL APPARATUS; NEW BRANCH PLANT CONVENIENTLY LOCATED FOR NORTHWEST SIDE RESIDENTS. APPLY EMPLOYMENT OFFICE. MAIN PLANT.
Western Electric Co., Inc.
23D-PL. AND CICERO-AV., CICERO, ILLINOIS.

NURSE—General duty, institutional work; may be undergraduate; room, board, laundry, and substantial salary provided. Good bonus. Rockwell 1551.

NURSES or attendants—White, for mental cases; private sanitarium. Call Wilmette 1662 before 5.

NURSES—Undergraduates and nurse's aids. Apply North Sh. Health Res. Winnetka 211.

OPERATORS
Power sewing machine; experienced on canvas goods. Steady work. Good pay.
BEARSE MFG. CO.
3815 Cortland-st.

OPERATORS
Part time, morning only, afternoon only; also full time; white; exp. wash dresses, etc.; single needle, other machines; high pc. rates allow aver. earn. $24 wk.; steady. VIKING, 711 W. LAKE-ST. Take Lake, Milwaukee or Halsted car.

OPERATORS
Experienced on single needle machines. Clean, modern knit underwear factory. Can average $5 a day. Steady work guaranteed. THE AMERICAN MAID CO., 847 W. JACKSON.

OPERATORS
Experienced on power sewing machines, flatlock, hemstitching, single, 2 and 3 needle, and zig-zag. High wages for A-1 operators. Come ready for work. 123 N Wacker-dr., corner Randolph, 6th floor.

OPERATORS
Young women; white; 18-25; to learn to sew; 40c hr. while learning; steady work. 213 Institute-pl., 7th flr. 1 block north of Chicago-av., at Franklin.

OPERATORS
Night Work. Wash Dresses.
Single needle and special. High piece work prices. 404 S. RACINE, 2d floor.

Operators-Living North
Exp. on single needle machines, liberal earnings, excellent working conditions. E. R. Moore Co., 932 W. Dakin. [3900 N.]

Operators-Wash Dresses
Single needle and special operators; exp. Top wages; steady. 404 S. Racine. 2d fl.

OPERATOR—Exp.; on slip covers; good pay. Apply 6235 N. Western.

OPERS.—On power mach.; exp.; chenille. Tishman Mfg. Co., 625 W. Jackson-blvd.

OPERATORS — On shirts; experienced. 81 West Van Buren, Room 306.

OPERATORS—On dresses; must be expd. 6 E. Randolph-st. R. 210.

OPERATOR—Expd., on button and button hole machines. Apply 1514 Milwaukee-av.

PRESS girls—Expd. Birck & Co., Cleaners. 511 Davis-st., Evanston.

PHOTOGRAPHY—To print, develop, trim; some camera exper.; steady work. State age, exp., salary. Address T E 89, Tribune.

PRESSERS—EXP. ON LADIES' BLOUSES. GOOD OPPORTUNITY. H. C. Burnham & Co., 230 S. Franklin.

PRESSER—Expd. on skirts; steady; good wages and trans. 5029 S. Cottage Grove.

RADIO GIRLS
Wiring; soldering; steady defense work. Apply 15 S. Throop-st.

HELP WANTED—WOMEN.

Professions and Trades.

REWEAVERS—Experienced on damaged fancy garments; excellent salary; out of town. Write, Weaver, 44 Whalley, New Haven, Conn.

SEAMSTRESS
Experienced in mending linen supply work. Inquire 315 W. Grand-av.

SEAMSTRESS — For laundry; experienced; steady; good pay. 2816 Addison.

SEWER—With workroom exper. only, for specialty shop. Call Greenleaf 6161.

SINGLE NEEDLE OPERATORS—FACTORY EXPERIENCE on slacks, skirts and jackets, etc. HIGHEST PIECE WORK RATE AND BONUS; STEADY; DAY OR NIGHT. 1219 W. VAN BUREN, 7TH FLOOR.

SLIP-COVER SEWERS
Exp. on custom covers; good pay; pleasant working cond.; steady work. Slip cover co. 629 W. Washington. Monroe 5562.

WOMEN OPERATORS
POWER MACHINE; 18 to 29; steady; good pay. Clean work; straight hourly rate; 8 hr. day; 4:15 p. m. shift. Previous experience desirable. THE VISKING CORP. 6733 W. 65TH.

WOMAN—Thoroughly familiar with sportswear manufacturing. Take charge of small factory. Good proposition for right party. Call Dearborn 9875.

WOMEN TO PEEL FRUIT
40c per hour. Sprague-Warner & Co., 505 N. Sacramento-blvd. Ask for Mr. Zapel.

WOMEN—Pleasant, artistic work in China studio; no experience necessary; good salary. Address L P 286, Tribune.

YOUNG GIRL — Packer; also to rack engraved work as run from Carver die press. Apply 501 S. La Salle, 5th floor.

Household Help.

COUPLES — FOR ADVERTISMENTS FOR Couples see separate subheading "Couples" immediately following this subclassification.

COOK-MAID
Family of 3; priv. home, River Forest, wants exp. maid who is splendid cook, good at serving and general hswk., who is interested in good, permanent home. Forest 3173 for appointment.

COOK—General hswk.; woman; 2 adults; start 10 a. m.; 5 day week; no Sat. or Sun.; modern bungalow; small ldry.; no shirts; French windows; $12. Hyd. 0417.

COOK—Serve, general housework; family of two; four or five days; go; $10-$12. Address T E 93, Tribune.

COOK—Also 2d maid—Congenial; need not be young if healthy and active; only rel., competent need apply; fine home; give details, refs., sal. Address T M 216, Tribune.

COOK AND 2ND MAID [2 GIRLS]—WHITE; 3 CHILDREN; STAY; OWN ROOM, BATH; $18. KENWOOD 9400.

COOKING-housework—Stay. No windows, no ldry. Refs. High wages. Wellington 4575.

COOK and general hswk.—Family of 4. Kenilworth 5526, between 11 a. m. and 4 p. m.

COOK, genl. hswk., asst. boy 2½—Small apt.; stay; 3 nights wk.; $12. Hyd. 5328.

COOK—White; general hswk.; own rm.; employed cple.; schoolgirl; $15. Rog. 3848.

DOMESTIC—$13; no heavy lndry.; no ckg.; like child.; stay; own rm., bath. Wel. 1467.

DOMESTIC—Light hswk.; assist mother; no ldry.; own rm.; $14. Plaza 7956.

GENL. hswk.—Own room, bath; 3 adults, 2 children; no laundry; $14. Schumacher 1212 Lincoln-av. Highland Park 36.

GENERAL housework—Plain cook; assist chil. [3, 6 yrs.]; stay; own room, bath. Other help. Good salary. Kenwood 3615.

GEN. hswk.—1 small child; no ckg.; 8-5 p. m. No Sun.; go; $8 start. Apply after 6 p. m. 5901 W. Fullerton, 1st. Ber.5252.

GENL. HSWK.—White; expd.; no laundry; assist cooking; assist children; own room; $15; refer. 5501 W. Congress. Col. 4618.

GENERAL housework—White, 18 to 35; good salary; own room. Call Mr. Lutz, GRACELAND 6230.

GENERAL HSWK.—Middle aged woman, colored; evening, 4 to 8:30, and all day Sat. References. Call Victory 7359 after 4:00.

GEN'L Hsewk.—Pers. ldry.; 1 child; own rm., bath, radio; several nites off. $12. Atl.7806.

GENERAL hswk.—White; capable; full charge; no ldry. Stay. $12. Beverly 6651.

GEN. housewk.—Good cook; own rm., bath; $15; stay; 3 adults, girl 10. Rog. Pk. 9320.

GEN. hswk.—Wht.; pl. ckg.; 2 children; good salary; own rm. Cedarcrest 1893.

GEN. HSWK.—Wht.; 18-38; refs.; own rm., bath; small new house; $16. Wilmette 1442.

GEN. HSWK.—Plain cooking; white; 5½ days; go. Phone after 6 p. m. Edg. 2306.

GENL. hswk.—$12; go; 8-5:30; or stay; schl. chldrn.; no indry.; refs. Euclid 4825.

GENL. hswk.—30-45; ldry.; own rm. and bath; good pay. Address S M 205, Tribune.

GENL. hswk.—Cooking; no ldry.; 1 school child; own rm., bath; $13-$15. Mid. 4717.

GENL. hswk.—Cooking; 2 children; own room; $15. Phone University 2588.

GENL. hswk.—Cooking, no laundry; other help; good salary; go. Plaza 2240.

GEN. hswk.—No cooking; no hvy. ldry.; care 1 child; gd. home; stay. Hollycourt 5273.

GENL. hswk.—Cook; afternoon help; care for baby. Buckingham 6717.

GEN. hswk.—Col.; ckg. for cpl.; go; refs.; gd. pay; whole or ½ days. Hol. 7796.

GIRL—Empl. cple.; stay; gen. hswk.; 2 children; pers. ldry.; no wind.; 1½ days off, extra eve.; own rm., radio. $10-$12. Elmwood Pk. 3219M.

GIRL—For general hswk.; experienced; own room, bath, and radio, good wages; references. Phone Highland Park 4782.

GIRL—Assist care 2 children, 3 and 6; light hswk.; other help; rm. and bath; no laundry; good salary. Columbus 6544.

GIRL—For gen. hswk.; your own private rm. and bath; pleasant surroundings. Lande, 919 Lakeside-place.

GIRL or woman—Care 2 children, age 4-6; other help; no laundry; own room and bath; $12. Hyde Park 4965.

GIRL or woman—To care for 5 room house and small boy; parents employed; go or stay; refs. required. Call Towers 3478.

GIRL for housework; steady position; last girl worked for us 10 years; stay or go; sal. $15. Mrs. L. Reichman, 4940 S. Ashland.

GIRL or woman—Care of child; no laundry, cooking or hswk.; own rm. Fairfax 5897.

GIRL—Wht.; genl. hsewk., plain ckg.; own rm.; 3 adults; $15. Nielsen, Belmont 2530.

GIRL Or Woman—Capable, white, gen. hswk. No ckg., own rm.; gd. wages. Mer. 6193.

GIRL—Gen. hswk.; must stay; own rm. and bath. Call Mrs. Prio, Hollycourt 5377.

GIRL—White, 25-35; stay; no hswk., lt. ckg. 4 yr. girl; expd. Pla. 1900, Mrs. Bronstein.

GIRL—2D WORK IN HOUSE; WHITE; own room; $15 week. Oakland 6391.

GIRL—For part time, mornings; light housework, care of school child. Mulberry 5359.

GIRL—White; stay nites; 1 day off. Occasional aft. and eves. 2 child. Mid. 5279.

GIRL or woman—Light hswk. Employed cple. Stay. $12. Wellington 8367.

HOUSEKEEPER—under 35; short hours; cook for 2 adults; light, clean apt.; no laundry; good pay for right person. Call after 5 p. m. 1725 Arcade-place, Buck.

HSKPR.—In Rogers Pk.; children 4 and 7, couple employed; 5 rm. apt.; no Sun., no laundry; go; $12. Hollycourt 5680.

HOUSEKEEPER—Plain cook.; small apt.; adult family; good wages; go. Apply Sat. or Sun. 6922 Greenview, Apt. 1E.

HSKPR. — Kind; efficient; white; pleasant west sub. bungalow; widower; 2 daughters, 13 and 6. Address S F 479, Tribune.

HOUSEKEEPER—35-45; single; for widower and girl 10; permanent home. Call or write. J. Dworski, 5748 S. Green-st.

HOUSEKEEPER—White; not over 35; for motherless home, 4 in family. State age and nationality. Address T E 462, Tribune.

HOUSEKEEPER—Ckg.; no hvy. wk.; no ldry. Own rm.; 2 children; gd. sal. She. 5058.

HOUSEKEEPER-cook—Colored family of 3; child's ldry.; $10 and carfare. Dor. 4988.

HOUSEKEEPER—White. Care of 2 children. Go or stay. Ardmore 2009.

HSKPR.—For rmg. hse.; husband part time; apt. and sal. 8 W. Delaware-pl. Call 1-4.

HOUSEKEEPER—Room and board, salary. Call 9 a. m.-3 p. m. Sun. 123 S. Homore-av.

HSKPR.—Middle aged, sgl., German spkg. woman. 415 Armitage-av. Call from 5-8 p.m.

HOUSEKEEPER—Motherless. Girl 12, Boy 17. Good home and hours. Beverly 2293.

IRON-clean-serve—25 to 30; recent refs.; $15; stay or go. Midway 7545, aft. 10 a.m.

Laundress-Chambermaid
Residence work; permanent; good wages; fine home; North Shore; other help kept. Address T M 223. Tribune.

LAUNDRESS—Pick up and deliver; for an individual. Address T L 73. Tribune.

LITE hswk.—Help care of children; refined, capable person. Longbeach 1581.

MAID—Neat, competent, white, general housework, in western suburb; good wages; small family; other help. Address T G 93. Tribune.

MAID—2 adults, 1 child; light cookg., light pers. ldry.; 6 rms.; $15; stay; own room and bath. Village 3331.

MAID—Own rm. and bath; no ckg.; 6 rm. apt.; assist baby; sal. $15. Fairfax 1720

MAID—Stay or go. General housework; 3 adults. Gaines, 630 SHERIDAN-ROAD.

MAID—Competent; for gen. hswk. Stay nites So. side. Bay. 0548.

MAID—Genl. hswk., ckg., ldry., own rm.; good salary. Saginaw 9528, Crane.

MIDDLE aged wh. woman—Work in rmg. hse. for small sal.; one rm. kit. 1115 E. 47th.

NURSEMAID—Assist with 2 childrn.; light hswk.; no ldry.; no heavy clean.; own rm.; $12. Ambassador 2121.

NURSEMAID—White, 25-35, experd.; care 18 month girl; references; own attractive room; $15-$18. Ambassador 0541.

NURSEMAID—Wht.; 18-35; expd. care of girl, 1 yr. and boy 4; priv. rm. and bath. No hswk. or ckg. WELLINGTON 5818.

NURSE—For children, assist with cooking; no housework; 3 in family; references. Fairfax 6000, Apt. 908, before noon.

NURSE-2d maid—Competent; no laundry; stay; $15 week. Lincoln 5555.

Horse Sense Answers

1. Wren.
2. Tambourine.
3. Sun's rays are more slanting.
4. Ostrich.
5. Compressibility.
6. [a] Black—Death [x].
[b] Red—Danger [y].
[c] Green—Safe [z].
[d] White—Truce [v].
[e] Amber—Caution [w].

HELP WANTED—WOMEN.

Household Help.

NURSEMAID—Wht.; 1 child 2 yrs.; other help; own rm., ba., rad.; $12. Ken. 0470.

STUDENT—Asst. care child; 5 day week. Board, rm., small salary. Lincoln 2394.

WOMAN—White or col.; 4 days a wk.; stay 3 nites; general hswk.; $10. Holly. 7282.

WOMAN—Lt. housework, care of infant; employed couple; go. Call Hemlock 9033.

WOMAN—White; care 2 boys, 2 and 4; 4 days wk.; $10 start. Lak. 5705 after 6 p. m.

WOMAN—Care for 2 children and hswk.; stay or go; employed cple. Abe. 9034 after 6.

THE TRIBUNE OFFERS SPECIAL LOW rates to persons advertising for positions. For further information stop at Want Ad office, Madison and Dearborn-streets, or in the lobby of Tribune Tower.

Couples.

COUPLE WANTED—Cook; butler and houseman; to go to Florida in September for permanent position. Will pay transportation and good wages. Must be competent and have best of references. Prefer those between 45 and 52 years of age. Write full particulars, giving address and phone number. Interview will be given immediately to those considered favorably. Address J B 94, Tribune.

COUPLE—Married, to manage small hotel; must also be able to do some hswk., painting, etc.; will pay reasonable salary and provide free furn. apt. Inq. Keller & Veirup, 29 W. Quincy. Har. 3200.

COUPLE—Housekeeper; man, part time; for small rooming house in exchange for housekeeping room and small salary. Lin. 1095.

HOUSEMAN and housekeeper for apt. hotel; apt. and salary; give phone number. ADDRESS T J 67, TRIBUNE.

WOMEN [2]—Cook and general housework. Family of 4. Phone Kenilworth 5526 between 11 a. m. and 4 p. m.

COUPLE—For rmg. hse.; man hseman.-butler; wife, cook-maid; good salary. 66 E. Cedar-st.

COUPLE—Hswk., cooking, yard work. 2 rm. apt. and bath, radio, private. Euclid 9176.

COUPLE—Experienced Cook, Houseman, 4 adults. References. Phone Forest 3060.

COUPLE for rmghse.—Exp.; take full chge.; good sal. and apt. Lakeview 3886 mornings.

COUPLE—Wht., for rm. hse.; houseman, md., $75 per mo. & apt. Mrs. Emerson. Dor. 6210.

Clubs, Hotels, and Restaurants.

ASST. SALAD GIRL
White; exper. not necessary; Indian Trail Tearoom, 507 Chestnut, Winnetka. Phone Winnetka 1703.

BAKE SHOP HELPER
for restaurant; 18 to 38 years. White. Neat appearance. No experience necessary. Good hours; no Sundays or holidays. HARDING'S, 21 S. Wabash.

BUS GIRLS
WHITE. APPLY MISS HARNEY.
Fred Harvey, Union Station

BUS girls—Colored; light; neat; part time; 35c hr. Miss Limbach, 175 W. Washington.

Cafeteria Counter Girl
Must be expd. on coffee section; no Sun.; uniform, furn.; $22 per week and bonus. Roosevelt Coffee Shop, 716 W. Roosevelt.

CHAMBER MAIDS—White; 7½ hours; high grade south side hotel. Plaza 1000, housekeeping department.

COOK—Young; white; for restaurant and tavern; $15 week, rm. and brd.; steady. Tally-Ho Inn, West Chicago 8005 Y 3 or 699

COOK—Experienced; good wages; Write or call in person, Dini Sweet Shop, 934 Linden-av., Winnetka. Phone Winnetka 911.

COUNTER GIRLS—EXP. APPLY MESSENGERS, 3 W. GRAND-AV.

COUNTER girl—Long or short hours; sal., tips, meals; no Sundays. 309 N. Michigan.

COUNTER GIRLS—EXPERIENCED, FOR CAFETERIA. CENTRAL 0710.

DINING rm. girl or woman for instit.—Wht. Live on premises. 6140 Drexel-avenue.

DINING room girl—Small sanitarium; $45 per mo., rm., board, ldry. Wilmette 1662.

Fountain-Counter-Griddle GIRLS
An opportunity to learn restaurant business with well established firm. No experience necessary. See Mr. West, 333 W. Madison, between 9-11 a. m. weekdays. PIXLEY & EHLERS.

FOUNTAIN GIRLS
With or without exp. Steady, full time. No split shift. Good starting salary. Apply Mr. Stephan—Liggett Drug Stores, 150 N. State, at Randolph.

FOUNTAIN WAITRESSES [4] — Day or night; gd. pay; tips, meals, uniforms. WINDERMERE PHARMACY. 1636 E. 56th-st. Hyde Park 4334.

FOUNTAIN and counter girl or young woman — With or without exp.; morning hours. Call Mr. Erwine, Greenleaf 7400.

FOUNTAIN GIRLS.
Experienced; good salary. Apply at Ucitel Drugs, 3800 W. Madison.

FOUNTAIN GIRL—A1 EXPERIENCED. NO FOOD SERVED. $20 TO START. ROSENBLUM, 7060 S. MERRILL.

FOUNTAIN LUNCH GIRLS.
EXP.; EVENING OR SHORT HOURS. DRUG STORE. 5200 SHERIDAN-RD.

FOUNTAIN and table girls—Can average $25 wk. Meals. Barker, 1100 Argyle.

FOUNTAIN GIRL—Must be experienced. Nibur Pharmacy, 2585 N. Clark.

FOUNTAIN GIRL—Exp.; $18 week. Pleasant working cond. Drug store. 5301 Hyde Pk.

FOUNTAIN girls [2]—In bowling alley. 5120 LAKE PARK-AV. PLAZA 9773.

FOUNTAIN girl—Expd.; night work; $20 wk.; gd. tips. 1201 N. Dearborn. Del. 3117.

FOUNTAIN girl—Days only; no Sundays; good sal.; exp. not nec. 2701 Devon.

FOUNTAIN girl—No Sundays. 193 N. Clark. See Miss Reginatto.

FOUNTAIN Girls—Expd.; gd. hrs.; $22.50 wk. and meals. Drug Store. 1265 Wilson.

FOUNTAIN GIRL—EXPERIENCED; good wages; 6 day wk. 2111 E. 87th. Reg. 9284.

GIRLS AND WOMEN—For various restaurant positions; exp. preferred, but not necessary. Chance for advancement. Apply Child's, 165 W. Madison.

GIRLS—For fountain. Steady work. Good pay. No exp. necessary. 4 to 12 p. m. 3320 Devon-avenue.

GIRLS—Cigarets and Flowers [3]; $20 wk.; maids and dishwashers [3]. Apply aft. 7 p. m., Colosimo's, 2126 S. Wabash.

GIRLS—Wht.; sandwich shop exp. or will train; $14 melas. 1321 E. 57th. Pla. 9251.

GIRL—For cigar counter; over 21. 113 N. Homan.

GIRLS and women—Good pay; light factory work. 500 Sherman, 8th floor.

HOSTESS.
EXPD.—NIGHT WORK—GOOD SALARY. TOWN HOUSE. 6935 SHERIDAN-RD.

HOTEL SWITCHBOARD AND CLERICAL WORK—EXP. 1062 BRYN MAWR. LON. 2133.

HOUSEKEEPER—Expd. for 200 room house. Give exper. Address L P 298, Tribune.

KITCHEN help—With some knowledge of cooking in restaurant and tavern; 25 miles west of Chicago in country; $20 week, room, board Ph. Glen Ellyn 1907.

LADY—Young, attractive. Excellent working cond. Good chance for advancement. Mayflower Doughnut Shop, 51 W.Randolph.

LINEN RM. GIRL—WITH HOTEL EXPER. 1062 BRYN MAWR. LON. 2133.

MAIDS—For gen'l cleaning apt. hotel; exp.; white; $65 mo. Apply Miss Davis, service ent., 22 fl. 1400 Lake Shore-drive.

RESTAURANT WORKERS
Hostesses, cashiers, waitresses, soda girls fountain sandwich girls, and soda fountain waitresses. Apply 9 to 5. Martin's Inc., 33 N. La Salle, Rm. 1227.

SANDWICH GIRL
Expd.; for cold sandwiches; 35 yrs. old; no Sundays or holidays. 15 S. Wabash.

SANDWICH-Salad Maker—Exp.; yng.; white; no Sundays or holidays, ½ day Sat. Good pay. 333 N. Michigan.

SALAD girl or active woman—Front; good salary; uniform, meals furnished. See chef. 4014 Milwaukee.

SHORT ORDER COOK AND WAITRESS. 1970 DIVERSEY-PARKWAY.

STEAM TABLE GIRLS. 68 W. VAN BUREN.

SWBD. operator—Shoreham Hotel, 3318 Lake Shore-dr. Bit. 6600.

Tray Girls for Dietary Dept.
White, for large institution; exp. unnecessary. Apply Mrs. Alger, 303 E. Superior-st., after 8:30 a. m.

WAITRESS—Expd.; $16 week; 6 days; good tips; air conditioned. 7701 S. Halsted.

WAITRESS wanted—Good pay. White Star Restaurant, 2305 N. California.

WAITRESSES—Experienced; $15 wk. Avenue Cafe, 109 N. Oak Park-av., Oak Park.

WAITRESSES—Long or short hours. Corner House Restaurant, Ohio and Rush.

WAITRESS Exper.; good wages and tips; uniforms furnished. 3251 N. Cicero-av.

WAITRESS—Short or long hrs.; no Sun. or holidays; good pay. 553 W. Lake-st.

WAITRESS—Needed at once; days; pleasant Green Shutters Restaurant, 212 E. Ohio.

HELP WANTED—WOMEN.

Clubs, Hotels, and Restaurants.

WAITRESSES
PERMANENT POSITIONS IN BEAUTIFUL DINING ROOM; BETTER THAN AVERAGE WAGES WITH GOOD TIPS; EXCELLENT WORKING CONDITIONS; NO EXPERIENCE NECESSARY; FULL SALARY WHILE TRAINING. APPLY
WALGREEN DRUG STORE
151 NORTH STATE-STREET.

WAITRESSES
FOUNTAIN GIRLS
Openings for waitresses and fountain girls. Apply Employment Office. 4th floor. 9:30 a. m. until noon.
WIEBOLDT'S
Ashland, Monroe, and Ogden

WAITRESSES
for noons only. Must be neat, refined, white girls 17 to 35 years of age. Lunch and uniforms furnished. Apply Miss Boyle, 9:30 a. m. to 11 a. m., and 3 p. m. to 4:30 p. m.
HARDING'S TEAROOM.
7th floor. The Fair Dept. Store.

WAITRESSES
5 attractive, intelligent young women; good opportunity. See Miss Harvey.
Fred Harvey, Union Station

WAITRESSES—For our Terrace Dining Room and Coffee Shop; full time or lunch or dinner only; also Saturday night, 9 p. m. to 2 a. m. for our weekly dance; good pay and tips; excellent working conditions. Apply Terrace Dining Room, 2d floor, Helsing's Restaurant, 55 W. Washington.

WAITRESS—Counter girl, 6 nights, $20, Tips, Uniforms, Meals. 623 N. OGDEN.

WAITRESSES
Full or part time. Good salary; good tips. The Town House. 6935 Sheridan-rd.

WAITRESS
White; morning hours; salary, tips and commission. Room for advancement. 30 W. Chicago-av.

WAITRESSES
Age 20-35. All day or part time. Good wages, tips, and uniform. Experience not nec. Triangle Restaurant, 57 W. Randolph.

Waitresses—Expd.; Big Tips
Good salary; long or short hours. BLOCK'S, 116 E. CERMAK.

WAITRESSES
EXPERIENCED. GOOD TIPS. RICKETT'S, 103 E. Chicago-av.

WAITRESSES—Long and short hours; good opport. for married women; uniforms furnished; no Sundays; good wages. Insurance Exchange Tearoom, 327 South Wells.

WAITRESSES [4]—Experienced; dining rm., lunch hour only; good tips; rare opportunity for good workers. Gateway Restaurants, La Salle Street Station.

WAITRESS—For all table service. Earnings $25 to $30 per week. Salary $15. S. E 1320 E. 57th-st. Mr. Peter.

WAITRESSES—Long and short hours; no Sun.; uniforms furn.; good salary. Pittsfield Restaurant, 55 E. Washington.

WAITRESS and fountain girl—Exper. Apply at restaurant in Grand Central station, Harrison and Wells-st.

WAITRESSES—10 a. m.-6:30 p. m.; no Sunday, no holidays; good sal., meals, and uniforms. Call Web. 0344 betw. 3 and 4 p. m.

WAITRESS—White, age 18-35; no exp. nec.; also sandwich girl. Harry's Barbecue, 8128 South Park-av. Radcliffe 0968.

WAITRESSES—EXPERIENCED; SALARY $14. Apply Miss Fox Helsing's Restaurant, 164 N. State.

WAITRESSES—Exp. not necessary; short or long hours; uniforms furnished. Triangle Restaurant, 225 S. Wabash-av.

WAITRESSES—Long and short hours; exp. and inexper. Meals and uniforms furnished; 30c per hr. and tips. 171 W. Madison.

WAITRESSES—Exp. unnec.; perm. position; guaranteed earnings $70 mo., meals. Homestead Hotel, 1625 Hinman, Evanston.

WAITRESSES [4]—Exp.; neat appearance; steady work; $4 per day. Apply in person. The Burlington Diner, 4183 S. Halsted.

WAITRESSES—Exp.; no nights; no Sundays; good wages. 201 E. Grand-avenue.

WAITRESSES [3]—Experienced. Flanders' Tearoom. 7501 Exchange-av.

WAITRESS—White; expd.; gd. salary; uniforms furnished. 1237 E. 47th-st. Atl.1682.

WAITRESSES—Sh. hrs., long hrs.; no Sun. Gardner's Restaurant, 209 N. Wabash.

WAITRESSES [3]—Experienced. Apply Rembrandt's Restaurant, 2758 W. North.

WAITRESSES—Days or nights; exp. Apply Annes Restaurant, 91 W. Randolph.

WAITRESSES—Exp.; neat appearing; salary and meals. Rickett's, 2727 N. Clark.

WAITRESS and fountain—Short hours. Dutch Mill, 308 W. Jackson.

WAITRESS—6 DAYS, 8 HRS. $18. PROSPECT 5666.

WAITRESS—Short hrs., meals and uniform; no holidays. 915 W. Washington-blvd.

WAITRESS for institution—Room and board. 1550 S. Albany. Crawford 0847.

WAITRESSES [2]—Experienced; good salary and tips. Apply at 4752 N. Western.

WAITRESS—No experience necessary. Pike's, 7249 W. Lake-st.

WAITRESSES. 705 Milwaukee-av., Seeley 9783.

WAITRESSES—LONG OR SHORT HOURS. COVERED WAGON, 22d and Michigan.

WAITRESSES—$15 wk., avg. $35 meals; uniforms furn. Solly's Bar-B-Q, 3831 Ogden.

WAITRESS—Experienced; 4:30 p. m.-1 a. m.; $16, tips, uniforms; no Sun. 428 S. Halsted.

WAITRESS—Good job; days and nights. Gold's Restaurant, 810 Roosevelt-rd.

WAITRESS—Experienced; south side hotel dining room. Call Plaza 2400.

WOMAN—To work in school cafeteria; help serve and genl. work; 5 days; no Sun. Holidays. Cafeteria, 103 E. Chestnut.

WORKERS—For kitchen and dishroom; male or female. Willard Hall Northwestern University, Evanston. N. Shore residents pref. Call Mrs. Cowan, University 7300.

WOMEN—17 to 35; neat, pleasing personality, for cafeteria work; no experience necessary. Salary $18.30 per week. FORUM CAFETERIA, 64 W. Madison-st.

WOMAN—For fountain lunch; eves. Apply 5612 W. Madison.

Saleswomen.

CHRISTMAS CARD PROFITS. MAKE MORE IN '42
WITH EXCLUSIVE LINE
50 FOR $1 AND UP IMPRINTED.
Sales are bigger easier when you show 100 designs in Personal Christmas Cards. 5 different low price series, 50 for $1 up. Big de luxe line New "James Art" Box of 21 Christmas Cards—season's masterpiece! Other fast sellers. Call or write for samples on approval. JAMES ART STUDIOS, 1635 Republic Bldg., 209 S. State-st., Chicago. Phone Harrison 3718.

HOUSEWIVES.
Earn $150 extra between now and Christmas. Take orders sensational new hosiery. Comm. Franklin 0798 for information.

HOUSE to house salesladies—Exp.; pass out fruit juice samples; our girls should make $3-$6 daily comm.; hrs. 9:30 to 2:30. Food Beverage Industries, 5115 Diversey.

FACTORY workers—Sell your fellow employes the new Nylon substitute. Comm. 126 N. Wells-st.

VICTORY HOSIERY—Wear and show them to your friends; good percentage. Address T E 230, Tribune.

SELL CHRISTMAS, EVERYDAY CARDS. Big commission. Grogan Co., 30 E. Adams.

Miscellaneous.

GIRLS—For light factory work. 5339 W. Lake-st.

GIRLS—To fold and paste Christmas cards; 18 to 40. Must be neat. 40c per hr. to start. Phone Delaware 6450.

GIRLS—Ages 18-20; light factory work in photo studio. Photo-Matic Co., 421 S. Wabash-av.

GIRLS [2]—Assist with details in automobile concern. Must have pleasing personality and be able to drive car. 2222 N. Cicero.

ASSIST nurse and cook in convalescent home—6 days; $50 month and full maintenance. Bev. 8946.

WOMAN—Help in bakery, icing cakes and light cleaning. Give refs., salary desired. Address L P 419, Tribune.

STUDENTS—After school; full or part time; steady work; girls or boys for light shop work. 19 S. Wells, Room 1206.

GIRLS—For work in modern bakery; clean, pleasant working conditions; no exp. nec.; steady work; gd. sal. 114 S. Racine.

GIRLS—For food packing. Must be 18 or over and have birth record. BREWER'S, 6320 HARVARD-AVENUE.

GIRLS—[4], for Progress Digest circ. dept. No exper. nec., $80 per mo. and bonus. Call 10-3. 542 S. Dearborn; Suite 1306.

GIRLS—For light factory work. Apply 4711 W. Lake-street.

YOUNG woman—To work in shipping room; $75 per mo. Address T E 291, Tribune

GIRL—TO WORK IN BAKERY. Inquire at 2144 W. Harrison.

GIRLS—No experience neces. Day or night work. 4550 W. Jackson-blvd.

WOMEN—With car, to make deliveries. Chicago Auto Parts, 3053 Lawrence.

MESSENGER GIRLS—WHITE. 25 E. Washington-street. Suite 1625.

GIRLS [50]. For light factory work in defense plant. App. 4061 Schubert-av.

Test Your Facts Answers

Here are the correct answers to today's "Test Your Facts" questions:
1. [c] Kansas.
2. [a] Fell in love with his own image.
3. [b] Walter Johnson.
4. [c] Insect.

HELP WANTED—WOMEN.

Miscellaneous.

Women Over 20 Yrs. of Age
to deliver telephone directories in Chicago for one month. $3.50 to $5 per day. Apply Mr. Lang, 407 E. 25th-st., 7 a. m. to 4 p. m., Monday thru Friday.

PRESS OPERATORS
Feeders and folders; no experience necessary; good wages; steady employment. 4413 W. Division.

BOWLING league organizer—Some bowling exp. pref.; 5 day week; short hrs.; must be able to call on women's clubs, lodges, churches, etc. Address L M 74, Tribune.

Employment Agencies.

GIRLS
Young Women
PERMANENT POSITIONS IN BEAUTIFUL LOOP DINING ROOM. EARNINGS ABOVE $24 A WEEK TO START. NO EXPERIENCE NECESSARY. DAYS OR EVENINGS. FULL SALARY WHILE TRAINING.
APPLY TODAY.
Employer Will Pay the Fee
Garrison Empl. Svc.
54 W. Randolph, Rm. 401

APPLY TODAY, SAT., 8 A. M.-3 P. M.
OFFICE GIRLS; ALL KINDS; TOP SAL.
HI SCHOOL GIRLS; EVENING W'RK; $65
TICKET AGENT—No exp.; attract....$100
GIRLS—WOMEN
AGE 17-60; DAYS OR NIGHTS. LEARN TRADES OR FACTORY WORK. DEFENSE OR NONDEFENSE.
EARN $18-$27 TO START
Hotel-Res't-Hosp. jobs; all kinds.
Co-Op, 220 S. State, 6th Fl.

Zinser Personnel Service
High school and university graduates—Openings for beginner and experienced secretaries, stenographers, typists, clerks, bookkeepers, cost accountants, and professional young women. 140 S. DEARBORN-ST. ROOM 1549.

TUCKER PERSONNEL
Steno-Secys., 20-35 yrs.; all locations. Acctg. Clerks—Asst. Bookkeepers. 25 Typists, Beg. and Experienced. File Clerks, Mail Clerks, Page Girls. CENTRAL 3663.

FILE CLERKS
NO EXP. NEC. 5 DAY..........$85.80
SO. SIDE CONSOLIDATED
1105 E. 63D.

CORBOY-CALVIN
FILE CLERK—Rel. swbd. typist......$25
FILE CLERK—2 yrs. exp., 5 day......$100
FILE CLERK—6 mo. exp., 5 day......$92
20 W. JACKSON. RM. 1508.

INTERVIEW TODAY ON THESE! 50 FACTORY GIRLS. NO EXP. 18-45. SO. SIDE. $23.30. S-H-A-Y, 30 W. WASHINGTON.

25 STENOS., $25-$35. Factory; middle aged women, $20.64. PARK EMPLOYMENT. 6306 COTTAGE GROVE. BANK BLDG.

TELLERS ......$125 | BURR. BKPRS..$120
10 stenos.......$125 | 10 typists ......Open
FINANCIAL, 111 W. JACKSON.

10 COLORED FACTORY GIRLS—40c. Available, 343 S. Dearborn.

PRIV. SECY.—5 DAY WEEK ....$130 HAHN-MARTIN, 7 SO. DEARBORN-ST.

COL. htl. mds., dom., nurses, cooks, hsemds. Reduced fees. E. White, 64 E. Walton.

DEPT. FOR OFFICE HELP. RELIANCE [Miss Young], 32 N. State.

SEE us for best hosp., factory, hotel jobs. MORRELL Emp. Agency, 306 W. Madison.

STENO.-SEC'Y—Small office; loop......$110 REDFIELD PERSONNEL, 5 S. Wabash.

TRADE SCHOOLS—WOMEN.

WOMEN [ages 18-39] are urgently needed for big jobs in the war effort. If you have average intelligence [no experience] you can be trained in Aircraft Merchanics and Precision Inspection and in Welding. Neither age nor education counts. Don't delay, write today to C. F. PETERS, 4420 MALDEN-AV.

ELECTRICITY-RADIO
We can now accept women for same training as we are offering to men. SEE OUR AD UNDER MEN'S TRADE SCHOOLS. COYNE ELECTRICAL SCHOOL.

WOMEN PAST 40 and younger—Qualify for Hotel, Club, Institution, Government, Food, Housing, Recreation positions. Nationwide opportunities. Qualify spare time at home. Placement Bureau free of extra charge. Write for Free Book. Lewis Hotel Training Schools, Desk 734, Washington, D. C.

ENROLL in responsible school. Visit and see why more students enroll at
SELAN'S BEAUTY SCHOOLS
NORTH: 4066 MILWAUKEE AVE. 3200.
SOUTH: 6404 S. HALSTED. NOR. 2500.

CHICAGO BUSINESS COLLEGE. EVERY BUSINESS SUBJECT. COMPTOMETRY $45. COMPLETE. Lowest rates with superior facilities. Visit. CATALOG FREE. 190 N. State. Est. 1887. Fra. 4122.

Women for Defense Jobs
See our ad under Trade Schools—Men GREER SHOP TRAINING 2024 S. WABASH-AV.

STUDY lab. and X-ray technique. Send for booklet G. ABEL LABORATORIES, INC. 7 W. Madison-st. Central 4103.

CHICAGO COMMERCIAL COLLEGE. All Branches—Business Training. Send for Free Catalog. Lowest Rates. 127 N. DEARBORN. FRA. 4803.

BE a Medical Secretary or Lab. Technician Complete X-ray course Free catalog. Century College, 30 E. Adams. Fra. 8478.

BECOME A FASHION OR PHOTO MODEL Call or write for free test chart. JO KEITH, 14 W. Lake. Dea. 0134.

ATTRACTIVE GIRLS TO LEARN—FASHION MODELING. APPLY Vera Jane Studio, 64 E. Jackson. Wab. 9332.

LEARN To Model—Mallon Friel Studio, 32 W. Randolph—Dea. 3106. Business Girls Charm Course, $12.50.

BE A POWER SEW. MACHINE OPERATOR Day or eve. lessons; big demand; easy to learn. MASTER SCHOOL, 400 S. STATE.

LEARN dental nursing. Now greatest oppor. Nat'l School Dental Nursing, 10 W. Jackson.

LEARN BEAUTY CULTURE — ONLY $65 HEIM BEAUTY SCHOOL, 6 E. LAKE.

LEARN Beauty Culture—Earn while learning. MOLER'S, 177 N. state. CEN. 6393.

KEY PUNCH SCHOOL — Punched Card Accounting Inst., 53 W. Jackson. Har. 3886.

MARINELLO SYSTEM of Beauty Culture GERTRUDE HALE SCHOOL, 162 N. State

71 YEARS' LEADERSHIP. E. BURNHAM, 140 N. STATE. RAN. 3355.

SWITCHBOARD RECEPTION PLACING — Schl Field's Annex, 24 N Wabash Cen 6646

WE TRAIN Cashiers and Food Checkers. Dining Room Serv. School, 1009 N. State.

DRESSMAKING—MILLINERY SCHOOLS.

LEARN Dressmaking, Dress Designing, Millinery or power machine; day or eve.; free booklet. MASTER SCHOOL, 400 S. State.

DRESS design pattern draft.—Dressmaking, coats, suits. Forest Academy, 36 S. State.

RENE SCHOOL—Design, dressmaking, millinery; day-eve. 3419 Chicago. Van B. 0933

SITUATIONS WANTED—MEN.

Bookkeepers and Clerks.

BOOKKEEPER—Part time work, evenings. Reasonable rates. Buckingham 6008.

CLER. wk., perm., des. by yng. man, expd., with 4F rtg.; type, bill, etc.; single; anywhere in city. Address E N 11, Tribune.

Accountants and Auditors.

REG. PUBLIC ACCOUNTANT. Desires position as accountant or bookkeeper; $40 for 5 day week. Address J B 156, Tribune.

ACCT.-AUDITOR—COMPL. ACCTG.-BKKPG. SERVICE; ALL STATEMENTS, TAXES; CERT. RPTS. HYDE PARK 5958.

ACCOUNTANT—State licensed; offers part time service; all phases, systems, taxes ets.; $5 up. Cen. 0613 or Key. 4523 eve

CERTIFIED public acct.—Wants extra work. Sat., Sun. and eves. Address E 526, Tribune

C. P. A. OFFERS complete audit, acctg., tax service—Part time; reas. Cen. 3838.

C. P. A.—10 years' exp.; N. U. grad.; part time accounting and tax service. Kil. 1486

Executives and Managers.

ACCOUNTANT—Atty, exp., cost acctg., tax, OPA. Prefers lge. CPA office, law firm, lg. mfg. Co. 3A. Address E M 6, Tribune.

TRAFFIC manager or asst. 39 yrs.' exper. rail, indust.; min $250 mo. Vill. 6529-W.

SITUATIONS WANTED—MEN.

Executives and Managers.

AN aggressive young executive with mechanical education, extensive exper. in management, plant supervision, college grad., Practic. lawyer, now assoc. with a large corporation, desires position with manufacturing concern; draft exempt; best refs. ADDRESS E 449, TRIBUNE.

CERTIFIED PUBLIC ACCOUNTANT. Seeks executive accounting position in private industry. Thoroughly familiar with taxes, budget work and costs. ADDRESS E M 16, TRIBUNE.

Professions and Trades.

BUILDING tradesman—Mid. age.; expert on plasg., cement, carpt., rep., remod. Ard. 0703

CARPENTER—By day or contract, insured city-wide service. Mohawk 5579.

CARPENTER work—Remod., Repair, Porches, day or contr. Call day or eve. Lon. 1452.

CEMENT work of all kinds—Licensed and bonded for public sidewalks. Moh. 5577.

ENGINEER—B. S. 1938, 2 yrs.' distillation indus.; 2 yrs.' marine machinery engineer, des. pos. war industry. Sal. $250-$300 mo. Address G 252, Tribune.

MAINTENANCE—H. and L. pressure boilers, heating, repairs. Tel. Mohawk 6123.

MILLWRIGHT—1st class; can supervise job or work with tools; understand erection and maintenance of factory equip.; carpenter, piping and electric. Can do welding and operate machine shop equipment; 51 years old; very active, strong and healthy. ADDRESS G 110, TRIBUNE.

PLASTERING, patching, brick and cement work; city-wide serv. Erickson, Moh. 5577.

SADDLER and harness maker or repairs on leather goods. 1st class. Del. 8772.

STRUCTURAL ENGINEER—Age 40; Univ. grad.; 15 yrs.' exp. steel, conc., wood, indust. bldgs. Address E 450. Tribune.

TUCKPOINTING, caulking, brick, and cement work. City-wide serv. Erickson, Moh. 5577.

WATCHMAKER—Work guaranteed one year. Will call for and deliver. 5306 S. Michigan. Kenwood 5477.

Clubs, Hotels, and Restaurants.

CHEF—COL.; A-1; EXP.; REL.; GD. REFS.; HOT., RES., PRI. J. SNOWDEN. DRE. 0010.

CHEF—A1 refs.; 37 yrs., German-American. Whitehall 4290, room 223.

House Servants.

CHEF—Priv.; col. exp.; rel.; gd. priv. ref.; bach. or large fam. J. Snowden. Dre. 0010.

Salesmen.

THOROLY experienced membership salesman and money raiser available. Phone Lin. 2531, before 9 a. m. or aft. 5 p. m.

Miscellaneous.

COLLEGE grad., 33, wk. nr. lp. mornings. Sat., Sun. Capable. Ph. Forest 3647.

SITUATIONS WANTED—WOMEN.

Accountants and Auditors.

ACCT.-BKPR.—Des. change; mfg., jobbg., r. e. exp.; $40 wk. Address G 151. Tribune.

Executives and Managers.

SECY.—Chicago U. grad. [also business college]; 6 yrs.' exp.; capable writer, statistician, sales, etc. Address G 88, Tribune.

Domestics and Cooks.

GEN. HSWK.—Neat colored girl; 5½ days; 8 hrs.; no windows. Englewood 1544.

MAID—Col.; 1st cl.; S.; apt. hotel; per. ldy.; go; pl. ck.; no w.; refs.; $14-$16. Dre. 4780.

MAID—Colored; gen. hswk.; plain cooking; references. Atlantic 8153.

STUDENTS WANT WORK—In private homes for board, room; care children or housework; eves. Give phone number. Address E K 46. Tribune.

WOMAN—Light colored; to care for children; clean apt.; prepare dinners. Eng. 7658.

Couples.

HANDY MAN—Can also dec. Wife will help take care of building in exchg. for 4 rm. stm. ht. apt. Address E 438, Tribune.

Clubs, Hotels, and Restaurants.

COOK—Short order; also A-1 kitchen helper. VICTORY 1798.

Nurses and Governesses.

NURSE—Pract., competent; care for elderly lady; $18 wk. Fairfax 8210, Rm. 405.

Housekeepers and Caretakers.

HSKPR.—Middle age; for motherless home. City or country. Address E 597, Tribune.

Stenographers, Typists, Etc.

SECTY.-STENO.—10 years exp.; 34 years old; 2½ years univ. training; 5 day week; neat, intelligent; $150. Mans. 3279.

STENO.—Writing, editing, actnt., coll. grad., wants pos. req. ability. Sag. 7600.

STENO.-secy.—Thoroughly capable. $35.00. Address G 102, Tribune.

STENO., Dictaphone, gen. office—Expd.; refs. ADDRESS E 572, TRIBUNE.

STENO.—Yng., expd.; capable taking vol. rapid dict. $30 start. Oak. 3878.

TYPIST—Experienced, desires home work; reasonable rates. Normal 5565.

Employment Agencies.

CLEAN, laundry — Fast; $2.50-$3, carfare. Evelyn's Placement Serv. Kenwood 8085.

STORE AND BAR FIXTURES.

COMPL. fount. luncheonette—Still intact; practically new; consisting of: Stainless steel steam section; large rheostatic control gas grill; double door G. E. refrig.; chrome tables and chairs; registers, candy counters; salad refrigerated section; large double sinks, scales. Many more items too numerous to mention. For information, Bruns. 1966.

LIQUIDATION SALES of store fixtures—Show and wall cases, counters, etc., at 50 per cent of manufacturing cost. Chas. Bodach & Sons, 1724 N. Winchester.

TWIN Service Stanley make fountain, salad unit, counter, stools, 40 quart stainless steel Emory Thompson freezer. Address L G 372, Tribune.

BRUNSWICK BLUE FLASH ELEC. COOLERS FOR FOOD OR BEVERAGES. 25c PER DAY. EVENTUAL OWNERSHIP. IMMEDIATE DELIV. CALL ANDOVER 4444.

CHROME furniture—250 pieces; new and used; floor display cases, all sizes; for any business; low prices. 1672 W. Ogden-av.

COMPLETE tavern fixtures; 35 ft. bar; direct draw; at best offer. 4615 S. ASHLAND. REPUBLIC 9881.

JEWELRY store fixtures—Show cases, benches, desks, large safe. Mrs. Alva Snider, 354½ W. Grand-av., Beloit, Wis.

FOR sale—General Fireproofing Co., shelving and counters. Kupfer Auto Parts, 3740 Ogden-av.

24 FT. fount., stm. table, salad bar—22 ft. refrig., b-bar, grills, toasters, etc. 6459 Cottage Gr. Hyde Park 0274.

REFRIGERATED case; 12 foot, 6 foot produce spray table; 6 foot glass floor case. Private. Dorchester 4270.

GROCERY store frigidaire meat case—8 ft. double duty with unit, like new; will sacrifice, $325. Priv. party. Monroe 5566.

DELICATESSEN—Frigidaire meat case, 8 ft. double duty with unit, like new; cost $1,190 will sac. for $375. Priv. pty. Pull. 2634.

McCRAY 8x12 cooler, 10 ft. case, ice mach.; prac. new; priv. 106 S. Lombard, O. P.

WAVING mach., $35; marcel chrs., $4; manicure tbls., $3 used. 1120 N.Wells.Mich.0200.

"NATIONAL CASH" Register—Used 1 month. Reasonable. Private party. Austin 4736.

STORE tavern fixt., hamburger lunch equip. New-used Chas. Bender Co 608 N Wells.

NATIONAL cash register—Like new. Address L P 404. Tribune.

STEAM table—A1 condition; stainless steel. Reasonably priced. Buckingham 8035.

BOATS, YACHTS, ETC.

38 FT. boat—Sleeps 8; with 2 toilets; large galley; dinghy; water tank; 150 h. p. Sterling engine; priced $2,500 for quick sale. Slip No. 29, Belmont Harbor, or call Independence 4864 Sunday.

A WINNER—36 ft. "R" sloop "Colleen." 6 firsts in 9 starts this season; fully equip. for racing and cruising; many extra sails; owner in service; must sacrifice to best offer. Lieut. L. A. Wheeler. She. 8039.

8 PASS. 45 h. p.—Scripp Marine motor boat, 25 ft. long; runs 25 m. p. h.; A-1 cond.; $250 cash. Write or phone FRED VANICEK, Grass Lk. Antioch. Ill. Ant. 211R1.

DUE to transfer out of state, must dispose of 26 ft. Chris-Craft speed boat—Fully eqpd. Price $750 or trade for car, equal value. Juniper 6254.

AUXILIARY ketch—26 ft.; 25 h. p. Universal. Fully equipped. Will sacrifice. Army. Armitage 5091 before 12 noon.

OUTBOARD MOTORS bought, sold, rented—1½ to 9 H. P. in stock. New-used. BOLOTIN Camera, 729 Roosevelt. Can. 2112

CHRIS-Craft—1941, 23 ft. express cruiser. Beau. boat, ex. perform.; reas. 59th-st. harbor. But. 9084, Che. 1144 wk. days. Worden

6 H. P. TURN outboard motor, 1940, like new; $70. Rogers Park 7248.

NEED sail hand?—For free, too. 11th-25th. Age 23 Write Bob, 3154 S. Michigan-av.

WE buy, sell, and rent outboard motors. Maypole. 5901-07 W. Madison-st., Chicago.

39 FT. Aux. sloop—30 h. p. motor; galley, toilet; sleep 6; new sails. Stewart 5111.

WILL pay cash or trade your old outboard motor. H. Packler, 1333-39 S. Cicero.

27 FT. auxiliary sloop—Complete with sails and dinghy; $100. Cicero 3325.

17 FT. De Witt inbrd. speedboat, 30 m.p.h. But. 9084 or 59th-st. harbor. See J. Gombos.

MOVING AND STORAGE.

BIVINS VAN LINES
Coast to coast. No crating necessary, no load too large or small. 5531 S. State.
ENGLEWOOD 3434

UNION VAN LINE, INC. COAST TO COAST. SPECIAL RATES TO CALIFORNIA. 155 N. CLARK-ST. CENTRAL 1593.

WARREN BROS. MOVING CO.—Interstate lic. and bonded. 2450 Montrose. Irving 3303.

SAVE 25%—No crating; move everywhere. General Movers. 2433 W 14th. Mon 4870.

TRANS-AMERICAN — COAST TO COAST. 540 W. 59th. Wentworth 0700.

TO RENT—ROOMS—CENTRAL.

Hotel Rooms.
$5 WEEKLY
Live downtown. Save time and money.
Weston Hotel. 355 W. Madison.

TO RENT—ROOMS—SOUTH.

CALUMET 7925—Large rm.; adjoin. bath, stm. ht., pri. fam. Gd. trans. Rad. 0021.

CORNELL, 53d J. C.—Attr. rm.; unusually quiet and clean; shower; reas. Dor. 7074.

DORCHESTER, 5313—Beau. furn.; 1 C., bus, surf.; $4 up. Kent. Hyde Park 1791.

DORCHESTER, 5229, 2d—De luxe rm.; priv. lav.; bus, girl; I.C. But. 1503. Zimmerman.

DREXEL-BL., 4252—Most desir. front rm.; well furn.; run. water; reas.; bus, L. surf.

EAST END-AV., 6955—Large room adjoin. bath; priv. entr.; I. C., bus, L. surf.

ELLIS 6214, 1st—Lg., lgt. rm., twin beds; run. water; pri. fam.; nr. U. of C.; surf., L.

JEFFERY AT 72D-ST.—Attractive rm., adj. bath; suitable for 2. Fairfax 2043.

KENWOOD 6357—Lge., lgt. well furn rm.; good bed; 1 or 2; kit. privil.; I. C., L.

KENWOOD 5615—Attr. furn. rm.; nr. I. C., U. of C.; pri. hm.; man. Hyde Pk. 1238.

KIMBARK-AV.—2 rm. suite in attr. priv home; no other roomers; bath; use of piano; I. C. surf.; refs. Kenwood 4575

KIMBARK, 6638 S.—Nice, quiet frt. rm.; gd. bed.; priv. fam.; $3.50; 1 blk. I. C., surf.

LAKE PARK-AV., 4312—Mod. bldg. Lgt. rms. inner spring mat.; $2.75-$3., I. C., all trs.

MARQUETTE, 1436 E.—Nice rm.; no other rmrs.; I.C., bus, L. surf; 1st. apt. Hyd. 7697.

NORMAL-BLVD., 6400—ENGLEWOOD 3700
NORWOOD HOTEL
New dbl. inador bed, adj. bath; all trans.; cafe; $1.50 and $2 per day; also kit. apt.

OAKENWALD, 4553, 2d—1 blk. E. Lake Pk. Lg. frt. sunny rm.; I. C. surf., L. Dre. 2111.

PRINCETON, 7157—Lg. frt. corner rm.; big closet; $4.50; R. I. surf., L. Ate. 3193.

RHODES, 7116—2d; lge., attrac. rm. for 1-2; refs.; N. Y. C. R. R., bus, surf. Ste. 7114.

RIDGELAND, 7840—Nice rm. for 1 or 2; private home. Regent 8107.

SOUTH SHORE-DRIVE—Lge. rm., $5; priv. fam.; man; I. C., bus, surface. Sou. 0472.

UNION, 7001—Corner rm. in res. for man; adult family; Rock Island, surface, L.

UNIVERSITY, 6150—L. surf.; cln.,cool,comf. innersprs. matt.; clos.; $3.75 up; ofc. bell.

WOODLAWN, 6208—Attrac., well furn. rm., dble. or sgle.; exc. trans.; reas. rent. Gage.

HYDE PARK Y. M. C. A.
1400 E. 53D-ST. FAIRFAX-5300.
For men only. All club facilities; convenient to everything; I. C., bus, surface; 4 blks. to lake; full 24 hrs. service; single, $5 to $7 weekly; double, $4.50 to $6.

LARGE rm.—Twin beds; twin closets; also single rms.; kit. privl. opt.; no objection to child; all transp. Fai. 5537.

NEAR 53D and Drexel—N. E. corner; $3 to $5.50 week. Dorchester 2625 afternoons.

56TH-PL. 1449 E.—Near park; light, cool rm.; for 1 or 2; $3; I. C. bus, L. surface.

NICE front room—3 windows; large closet; suitable for woman. Normal 3220.

52D-ST 2635 E.—2 nice large, lite rms. Good transp. Priv. home. Regent 7859.

LGE. airy rm.—Comf. furn.; piano; nr. lake and I. C. 5400 S.-1400 E. Fai.0714,6-7p.m.

TO RENT—ROOMS—SOUTHWEST.

ARTESIAN, 5835 S.—Attr. light, clean sleeping innerspring mattress; good trans. Priv. family. Prospect 3635.

TO RENT—ROOMS—NORTH.

AGATITE 901—FRONT ROOM—NICELY FURNISHED. GOOD TRANSPORTATION.

ALDINE, 509, Apt. D-2—Large rm.; unusually well furn.; 3 windows; priv. bath; good closet space; suit 2 employed. Bit. 9636.

ARLINGTON-PL., 518, 2d—Nr. Clark—Nicely furn. rm.; priv. fam.; kit. privil.

BALMORAL-AV., 1059—Comf. sun room; ideal for bus. lady. Sun. 4528.

BANKS, E. 48—Large corner rm.; nice furn.; studio beds; near bath; reas. Del. 4613.

BANKS-ST., E. 2—Sgle.-double rooms, $6 to $12; private baths; walk to loop.

BELMONT-AV. nr. Drive—Beau. furn. lge. sleeping rms. in apt. for bus. girls; nice place to live. HOMELIKE. Well. 8518.

BROADWAY, 2916 [2900 N.]—Sgle.-dble. rs. Run. wt. All outs. 15 min. lp. Bus, surf, L. trans.

BRYN MAWR, 1031—Large rm.; priv. shwr.; penthse. rm., ba.; mls. opt. Ard. 2583, Hult.

BRYN MAWR, 1465, 1st—Light, airy rm.; nic. furn.; innersp. matt.; best tr. Ard.3513

COZY RM.—ADJ. BTH., SM. PRI. FAM. ALL TRANS. $3.50. SUN. 3876.

CULLOM, 925 [4200 N.]—E. of Broadway; nice cl. rms.; run. w.; $4. Also hskpg. rm.

DEARBORN, N. 1234—Vacancy for 2 men; communicating rooms; single beds; share bath. Refs. req. Sup. 7762. Ring top bell.

DEARBORN, N., 1251—Sleeping rooms; showers, tub; elevator; $4, $5 and $6.

DIVERSEY-PKWY., 410—At park; large, lt. rm.; nicely furn. Bit. 6852.

EASTWOOD, 841 [4630 N.]—Large, sunny room for empl. woman; ref. All trans.

GOETHE, W., 22—Near lake. Newly decor. rooms, running water, $5. Delaware 9633.

HERMITAGE, 4526, N.—Lge. frt.; run. wat., h. w. heat. All trans. Ravenswood 2601.

HOLLYWOOD, 1635 W.—Large front room. Clean, quiet; good trans. Ravenswood 1009.

KENMORE, 5047—Light, airy, newly rebuilt bldg.; reasonable rental.

KENMORE, 5445—Large, clean room; also small rm., bath adj.; board opt.; best tran.

KENMORE, 3014, 2d—Lg. frt. rm.; well furn.; 2 in family.

KENMORE, 4341—Front sleeping room, $3.50; good transportation. Buc. 3796.

LAKE SHORE-DR., 3150—Beautiful room in a Tudor mansion. $7-$8 weekly. Refs. required

LINCOLN PARK WEST, 2344—Beau. studio rms.; facing park, lk.; bus, girls. Kitchen fac.

MALDEN, 4602—Lg., fri. r.; opp. bath; priv. adult fam.; all trans.; empld. Edg. 1619.

MONTROSE, 2203—Large furn. room; private bath; gd. trans.; reas. Irving 5302.

OAKDALE, 530—Newly dec. single and double rms.; run. water; $3.50-$5. Gra. 5880.

PEARSON, EAST 156—East of Michigan. Single rooms. Block to lake or Loop; 5 min. bus.

RACINE 3720 N., 2D—Clean, lt. rm.; nr. bath; kit. privil.; all trans. $3.50. Gra. 4262.

RACINE, 3713 N. 3d fl.—Large rm.; bath adj. Near all transportation. $4 week.

ROGERS PK.—Single, double rms.; nr. bath; priv. family; all trans. Call Rog. 7838.

ROSEMONT 1251, 2d—Corner, front room; priv. fam.; $3.50; L. bus, surf. Bri. 7358.

TOUHY, 1340—Front rm. suitable 1 or 2; running water; large closet; L. bus, surf.

WILSON nr. Lincoln—Lovely rm.; priv. hm. Well furn. Ray. 3818; gd. trans.; reas.

WINTHROP, 5317—LARGE FRONT ROOM. PRIV. HOME. ALL TRANSP.

WRIGHTWOOD, 660—Large dble. rm.; heat and hot water. $5. Lin. 4980.

WRIGHTWOOD, 504—Lg. dble. rm.; twin beds; or sgle. rm.; nr. bus., street car and lb.

BUSINESS Girls' Residence—On beach; club atmos. Free use kit.-din., ldry. Lon. 0305.

NICELY furn. priv. home; nr. lake and pk.; kitn. priv.; suit 1-2. Bittersweet 8735.

WELL fur., com. rm.—For bus. woman; priv. res.; nr. trans. Address S M 240, Tribune.

PRIV. bath—Sing., bed.; closet; ¼ blk. Jarvis L. ref.; $7 wk. Briargate 6840.

MOTHER and daughter—Desire business girl. Exc. trans. Real home. Sunnyside 7248.

LOVELY front room—Adj. bath; priv. ln.; lg. closet; ¼ blk. drive. 53 bus. Wel. 2134.

Hotel Rooms.
$5.00—WEEKLY—$5.00.
Lowest north side rate; beau. furn. and dec.; baths, showers; ideal transportation. STRATFORD HOTEL 4131 SHERIDAN-RD.

WYNDON Hotel [4500 N.]—828 Windsor at Clarendon—24 hour serv.; $4-$5.50 weekly.

DEL MONTE Hotel 454 Melrose—$5 wk. up; 15 min. lp.; mod.; quiet; nr. pk. 24 hr. serv.

DEVON MANOR, 1605 DEVON-AV.—Single $1; double, $1.50; weekly $3.50 up.

TO RENT—ROOMS—NORTHWEST.

DRAKE-AV., N., 2441—Double or sgl. rms.; private family. All trans. Gra. 5876.

FAIRFIELD, 1539 N.—Clean stm. htd. rms., $3.50; also hskpg. rm.; surf., L. park.

HUMBOLDT-BL., 2069—Pri. hm.; adj. ba.; $5 wk.; also hskpg. rm.; lady only. Ard. 5700. Mr. Schulze, dur. bus. hrs., for appt.

LAWLER, N., 4027—Light, airy; gd. trans.; hot wat.; gar. avail.; emp. gent. Kil. 6661.

LOGAN, W., 3108—Slpg. rms.; newly decorated; near shop, district; good trans.

LOWELL, 4309—Lge., frt. rm., couple or bus. woman; home and kit. priv. Kil. 8754.

NASHVILLE, 1958 N.—Nr. defense plants; rm. for 1-2; brd. opt.; gd. trs. Mer. 4662.

PENSACOLA, 4852—Lge., light rm.; private home; near bath; man preferred. Kil. 6437.

SPAULDING, N., 4156—Front rm., lge. closet; 1-2 empl.; gd. trans. Keys. 8354.

IRVING PARK Y. M. C. A.
4251 Irving Park-rd. Pen. 1400.
Many rooms; running water and bath.

CHEERFUL rm.—Private home; meals optional. Phone Berkshire 0260.

TO RENT—ROOMS—WEST.

FLOURNOY, 3453 W.—Nice clean, lge., airy rm.; lge. closet; next to bath. Good trans.

FULTON, 5149—Lge. rm. with porch; brick res.; bus, L. surfaces. $3.50. Rav. 1416.

HOMAN-AV., 323 S.—Clean single rm.; good closet; adj. bath; for gentleman; $3.50.

MONROE-ST. 3151—Newly furn. rooms; good transp.; $3.50 up. Kedzie 0848.

MONROE, 2332—New, furn., dec., slpg. rms. Exc. tr.; gd. bldg.; reas. Taylor. Sec. 1987

VAN BUREN, 5546—Large, light twin bedrm opp. bath; gd. tran.; ladies only. Col. 6543.

WALNUT, 3039—Front rm.; newly decorated; suitable 1 or 2. Also single rm.; all trans.

LIVE AT SEARS Y. M. C. A.
Nicely furnished rooms, $4.50 up weekly.
820 S. KEDZIE AV. NEVada 3800.

TO RENT—ROOMS—WEST.

WASHINGTON-BLVD., 5352—Pleas. rm. for bus. man; in refined home. All transp.

Hotel Rooms.
$7.00 Weekly—$2.25 Daily
Newly dec outside rooms; tub or shower.
ALCAZAR HOTEL
3000 W. WASHINGTON-BLVD.

TO RENT—HOUSEKEEPING ROOMS.

South Side.

BLACKSTONE, 5026—1 rm. kit.; also 2 rm. apt.; Frig.; slp. rm., nr. I.C., bus, surface.

BLACKSTONE, 6542—1-2 rm. kit. Newly dec., $3 up Also slpg. rms. I. C., best trans.

BLACKSTONE, 4920—1 rm. kitns. and slpg. rms.; Nr. I. C., bus, lake.

BLACKSTONE, 4958—1-3 rm. kitnt. apts.; clean; new refrig.; best trans.; $5.50 up.

CORNELL, 5440—1 clean rm. kitch., running wat.; I. C., bus, surf., lake, park.

DORCHESTER, 6227-6452—1-2-3 rm. kitch. apts.; shower; refrig.; perf. trans.; adults.

DREXEL, 6035—1 rm. hskpg., nicely furn., good trans. Reasonable; adults.

DREXEL, 6501—Clean, outside, 1-2-3½ rm. kits.; $4-$11; adults; good transp.

HARPER, 5455—Kit. and slpg. rm.; $3.50-$9.50. Adults. Quiet. Adj. bath. I. C. Exp.

HARPER, 6200—1 and 2 rms.; elec. refrig.; newly dec.; ideal transp.; reas.

HYDE PARK-BL., 5220—Unfurn.; very lge. rm.; face. pk. and lake; adj.ba.; $40 per mo.

KENWOOD, 5408—Newly dec. 1 rm. kitnt.; $5.50-$6; semi-priv. bath; near I. C., surf.

KENWOOD, 4724—Nicely furn. 2 rm. apt.; gas, elec., refrig.; priv. bath; adlts.; $9 wk.

KIMBARK, 6049—2 rm. apt.; priv. bath; real kitch.; scrnd. pch.; gd. trans.; adults.

KIMBARK-51st-st.—Large 2 rm kit.; 1st flr. front; beau. furn.; $10 wk. Hyd. 8523.

LAKE PARK, 3831—Large front 2 rm. apt.; near bath; single $2.25; good trans.

LAKE PARK, 3910—Blk. to lake; 1 rm. kit.; refr.; nice; $5-$6; all tr.; rms., $3.50-$4.

LAKE PARK, 4627—1-2-3 rms.; brand new furn. All trans. Reas. rates. Just opened.

UNIVERSITY, 6159—Surf. L; lg. frt. 1-2 rm. kit.; furn. wtr.; closet; $6 un. Office bell.

UNIVERSITY, 6237—2 and 4 outside rms.; inador bed; frig.; comp. furn. Reas. Adults.

WOODLAWN, 6240—Nicely furn. 1 rm kitchenette; good transp. $5.00-$5.50.

WOODLAWN, 6017—Lge. 1-2 rms. with pch.; rl. kitch.; 2 rm. bsmt. apt.; slpg. rm. $3.

62D-ST., W., 1516—3 rms.; real kitchen; gas, elec. refrig.; adults pref. Excel. transp.

66TH-PLACE, 1508 E.—1-2 rm. furn. apts.; $4.25 up; some with frig.; good trans.

67TH-ST., W., 315 [Princeton]—1 rm. furn. or hskpg.; $4-$6 wk.; auto. yd.; nr. L.

6334 ELLIS—1 rm. Pull. kitch., 2½ din., liv. rm., sun por., or bed rm.; refrig.; ex. tran.

49TH, E., 1346—ATTR. sunny 2-3 rm. suite in quiet home; adj. bath. Drexel 7264.

Northwest Side.

SUNNY outside room for cardiac, arthritis, paralytic; tray serv.; gd. food. Buc. 0889.

BEAUT. home for elderly or nervous ladies; nurse's care; good meals. Rav. 1872.

IDEAL for elderly—Homelike; exc. beds; lg. porch; beau. grds.; tray serv. Gra. 9123

Country.

LEOTA School for Girls—Accredited sports, horses. Reas. Mrs. Landon. Mon. 1838.

APARTMENTS AND ROOMS TO SHARE.

FURNISHED home with yard—4 rms. on first floor; use of 2 or 3 bedrms. on 2d floor; shared expense with appreciative tenant. Call Rogers Park 0023.

MARRIED lady has 4 room apt; to share with employed girl as companion; everything free. Call Ambassador 0264.

YOUNG woman will share apt. with married couple; full priv., incl. kitchen; $12 week. Call eves. Mrs. Pearcy, 869 W. Cornelia.

REFINED bus. girl wishes to share apt. with same or have privilege of private home; nr. I. C. Ph. Dor. 6145.

LADY will share 5 rm. apt. with a couple; no dogs; refs. Rogers Park 2241 a. m.

WILL share beau. furn. 8 rm. apt.—Opp. park; with couple. Restricted. Bit. 2404.

1-2 MEN sh. N. side de luxe 5 rm. apt. with same; exc. meals; best transp. Sun. 2185.

YOUNG man wishes to share with same room with bath—3150 Lake Shore-dr.

3224 W. MARQUETTE-RD.—Bus. girl will share cozy kit. apt. same. Exc. transp.

LADY—Share 5 rm. apt. with 2 bus. ladies. Twin beds. All trans. Hollycourt 7871.

2 BUS. girls share attr., roomy 3½ rm. apt. with same. Lin. 3410, Apt. 201.

EMPL. girl share lg. rm., twin beds, same; 5 rm. apt., home priv. rd. tr. Wel. 6587.

BUS. girls share lg. apt. same; twin beds; exc. nr. Lincoln pk.; gd. trans. Lin. 4725.

2 GIRLS—Share with 1-2 girls; nice 6 rm. apt. or rent rm. South Shore 7682.

YOUNG man to share apartment with same. Near North Side. Delaware 8041.

HOTELS AND APARTMENT HOTELS.

WELLINGTON ARMS
2970 SHERIDAN-RD.
1 to 4 room apts.; furnished and unfurnished. $50 up. Bittersweet 4600.

200 COMFORTABLE RMS. $7 for Priv. Bath.
THE SARATOGA HOTEL
25 S. Dearborn. "IN THE LOOP."

WACKER Hotel—Clark and Huron-sts.; new fireproof; 700 outside rms.; priv. baths; from $8.00 week; $1.75 a day. An A. A. A. Hotel.

NORTHMERE HOTEL—All outside rms. Bath or shr., $1.25 up. $6 wk. up. bus, st. car, L. 4943 Kenmore. Lon. 4234.

CHATEAU—1-2-3 rm. furn. kits.; restricted. 330 N. Austin-blvd. Village 8500-Aus. 8510.

PLAZA HOTEL—CLARK AND NORTH-AV. Hotel rooms and suites available.

CHOICE accommodations and appointments at the MARYLAND HOTEL, 900 Rush-st.

DEARBORN PLAZA.
1032 N. Dearborn-st. Whitehall 6464.

CHELSEA HOTEL, 920 WILSON-AV.—Rooms as low as $6 a week, $1.50 daily.

STORY HOTEL—2116 N. Sedgwick, nr. Linc. Pk., all trans. 24 hr. service. From $6 wk.

THE BRYN MAWR.
5550 Kenmore. Longbeach 9160.

BREVOORT HOTEL—Madison, East of La Salle. Rms. from $1.75 daily. Wkly. rates.

TO RENT—HOUSES.

South Side.

5481 BLACKSTONE—Lge., lgt. rm.; exc. mls. For 1-2; U. of C., bus, L. C., surface.

North Side.

RAVENSWOOD GARDENS—6 rm. bung.; garage; oil heat; electric refrig.; tile bth.; open fireplace; $70 mo. Juniper 6359.

1440 ARTHUR-AV.—Loyola community; compl. remod.; 2 baths. Call Long. 0057 before 11:30 a. m. or after 5:30 p. m.

7 RMS.—50 ft. lot; 2 car garage; excellent transportation. 6320 N. Winthrop.

Northwest Side.

3 RM. cottage and bath for 2 adults only—Gas range and heating stove furn. but tenant to do own dec. Rent $17.50 month. 2236 N. Nagle-av.

6 RM. cott.—H. w. ht. Near Higgins and Nagle. $35. Tri. 1770, after 10 a. m.

West Side.

LARGE modernized 8 rm. house—New cement basement; new furnace; rent $42.50. 4029 Leland-st. Brunswick 6200.

Suburban—South.

9920 SEELEY—6 rms.; sun. por.; de luxe bung.; 2 c. gar., side dr.; $100. Bev. 8880.

Suburban—North.

731 MICHIGAN-AV., EVANSTON.
Will rent 10 room house to responsible party; real honest to goodness fireplace; 2 car garage; excellent condition; owner occupied until rent; Call Mr. Abbott, University 6017 or Randolph 6511.

FOR rent or sale—Furn. or unfurn.; attr., sunny home in best suburban loc.; lake; short walk to trans.; 209 Laurel-av., Highland Park. Price $150 or $200 mo. Call Highland Park 212 or Randolph 5540.

8 ROOM house—3½ baths; excel. loc.; nr. lake; 1 car gar.; available now. Rent $100. Wilmette 6190 or Wilmette 6144.

EVANSTON and North—Houses and Apts. McGUIRE & ORR, Evanston. Reg. 3213.

Suburban—West.

DOWNERS GROVE—4 bedrm., exc. brick home; firepl.; h. w. ht., stoker. Best loc. near landscpd. lot. Available immed. $85. Dunham, 5135 Main-st. Ph. 391.

TO RENT—FURNISHED HOUSES.

HINSDALE—S. E. 8 rm. house; h. w. gas ht. Lg. liv. rm., firepl., den, 1½ baths, slp. pch., built-in gar. $125. Close to schl.-depot. Cen. 5700, Ext. 17 or Hinsdale 686.

WILMETTE—8 room house; incl. Steinway grand piano; 2 tile baths; tile kit.; 2 scrd. pchs.; landscaped grounds; 2 car gar.; 1½ blks. trans. $155. WILMETTE 1526.

5 RM. compl. furnished brk. bung.—Linens, dishes, etc.; tile kit.-bath; gar.; $75; immed. poss.; nr. Wilson-Central. Kil. 8302

BEAUT. fur. 8 room residence—4 lge. bedrms.; sunp.; 2 baths; reas. 4551 N. Beacon.

OAK PK.—4 bedrms., 2 baths; auto. h. w. ht.; gar.; possess. Oct. 1st; $125. Euclid 7024.

5 RM. house—Gas heat, elec. range; adults; all trans.; $110 mo. Beverly 5388 for appt.

WANTED—TO RENT—HOUSES.

5 ROOM house or bungalow on north or northwest side or suburbs—2 adults. Palisade 5084. Good references.

6 RM. hse. or 2d flat—Grown fam. 4; N. W., North or suburbs; to $65. Berk. 8707.

TO RENT—MISCELLANEOUS.

3 STORY residence—1112 S. Ashland; suitable lodge, clubhouse, or union quarters; hot water heat; front drive. Hay. 9642.

TO RENT—RESORT PROPERTIES.

Wisconsin.

EAGLE RIVER cabins—Autumn rates. J. C. Brennan, Ald. 1900; evenings, Oak. 1832.

TO RENT—APARTMENTS—SOUTH.

General List.

4850 DREXEL-BLVD.
ELECTRIC KITCHENS; LARGE, LIGHT ROOMS; ELEVATOR SERVICE; HIGH GRADE BLDG. DECORATE TO SUIT
3½ ROOMS, $75-$80 PER MONTH.
4 ROOMS, 2 BATHS, $100 PER MO.
Immed. possession. See janitor on prem.

2527 W. 46TH-ST.
4 rooms, stove heat; newly dec.....$28
4727 JUSTINE, 1st flr., rear, 3 rms., stove heat.....$14
Peters, 7923 South Park. Rad. 6800.

WOODLAWN, 4463—2 units, 4 and 3 rm. mod apts.; $45-$37.50; G.E. refr., tl. stv., share bath; nr. lake. Adults, I.C., surf., L.

1, 2, 3, 3½ Rooms.

1015 E. 52D-ST.
VERY DESIRABLE; 2½ RM. APT. Gas furn.; new t. t. stoves, refrig.; quiet, Cor. bldg.; will dec.; $40; jan. on prem.

2 ROOMS
Opposite Jackson Pk. Good trans. New refrigeration. 2101 E. 67th. Plaza 3630.

POSS. now—New 3½ rms. Garden Town apts. Everything the finest. Sep. str. nr. lake. I. C. $65 up. Agent, 7341 Crandon.

5214 WOODLAWN—1 rm., $32.50-$37.50; 2 rms., $37.50-$42.50; 3 rms., $47.50-$50. Tile bath, elev., free gas. Hyd. Pk. 2525.

3 RM. kitchenette—Free light, gas, elec., refrig.; priv. bath; $35. Fullman 4340.

$18 A MONTH—3 rms.; stove ht.; free electricity. 1469 E. 69th-st. Plaza 0541.

5114 KIMBARK—Front apt.; 3½ rms.; lge., light, mod. bath and kitnt.; $65. I. C., bus.

1½-2½ RMS.—Free refrig., gas; $32.50-$45. Bus at door; 2 blocks L. 4538 Drexel.

LIGHT attrac. 2 rm. apt.—Suitable for cple. empld.; I. C., bus. 2659 E. 74th. Rec. 5374.

WOODLAWN, 6463—3 r. apt. nr. lake. $37.50; I. C. surf. and L; G. E. refr., t. t. stv.; adults.

2 AND 3½ rm. kitchnt. apt.—Facing Jack'n Pk.; $35-$42.50. Mrs. Kuypers, 1735 E.67th.

4, 5, 6, 7 Rooms and Larger.

6 RMS.—Stove heat; 95th and Cottage Gr.; I. C. trans.; $27.50. Pullman 4126.

CHOICE LGE. 5 RM. APT.—Near park, shops. 2 heated sunrms.; all trans. Dor. 0841.

5 RMS.—Heated. $41. Avail. immed. 238 E. 136th-st., 2d flr. Interocean 9708.

TO RENT—APARTMENTS—SOUTH.

4, 5, 6, 7 Rooms and Larger.

SOUTH SHORE VILLA
69TH AND SOUTH SHORE-DR.
Very desirable large apts., overlooking South Shore Country Club and lake.
6 ROOMS, 3 BATHS, $120-$150.
7 ROOMS, 3 BATHS, $150-$160.

6931 CRANDON-AV.
8th floor—5 rms., 2 tile baths; modern steel and concrete structure; filtered water; garage service in bldg. $110; now available. PETERSON & HALVORSEN.
134 S. La Salle. Fra. 0535.

5421 CORNELL-AV.
7 ROOMS, 3 BATHS.
Lake view; large rooms; many closets; occupies an entire floor; elevator.
Call Superior 4373 weekdays.

THE CLOISTERS
58TH AND DORCHESTER.
6, 7, AND 8 ROOMS.
Woodburning fireplaces; elevators.
Restricted. Midway 5811.

6938 JEFFERY-AV.—4 rms., $62.50; tile bath, shower, canvased walls, inador bed; 1¼ blocks to park and I. C. station.
9836 Crandon-av.—7 rooms, $100; 2 baths, extra lavatory and garage; large, light outside rooms.
GLATT & PRICE. DORCHESTER 8800.

7000 South Shore-drive
6 AND 8 ROOM APTS.
Overlooking South Shore Country club and the lake in South Side's finest residential district. Manager on premises.

EAST VIEW PARK
East of Hyde Park-blvd. at 54th-st.
Ready for occupancy.
4-5-6 room apts.—2 baths.
Agent at 5427 East View Park. Mid. 2105.

6 ROOMS—2 BATHS—$75
4544 ELLIS-AV.
Large sun parlor; priv. rear porch; large rms.; nice yard for children; avail. now. BAIRD & WARNER. DOR. 5400.

SUBLEASE at substantial reduction from regular rent, 5 rooms de luxe penthouse apt., plus a dinette; colored tile kitchen and 2 bathrooms; wood-burning fireplace. 210 Narragansett apt. bldg., 1 blk. E. 50th-st., elevator bldg. Telephone Fairfax 1150.

CHICAGO BEACH DISTRICT
5 ROOMS—2 BATHS—$165.
THE NARRAGANSETT
1640 E. 50TH STREET.
ELEVATOR BLDG. FACING LAKE.
4 rms. and sleep. porch, de luxe features throuout; 1 blk. lk. L. C. r. r., nr. U. of C. 5235 LAKE PARK-BLVD., Near Delaplaine Co., H. P. 7000.

6726 OGLESBY-AV.—At the lake—1 rooms, 2 baths. 2d fl. Available now. $115.
1704 E. 79th-st. EDWARD A. LYDEN. Regent 5800.

5021 WOODLAWN-AV.—8 large rooms, 3 baths. Will decorate to suit. Long term lease if desired. Regent 3600.

5 ROOMS—EXCLUSIVE BLDG.
South Shore; large living and dining rm.; 6 closets; restricted. 6911 Paxton.

OCT. 1st occupancy, 4730 Ellis; 7 rms., 3 baths; sun parlor; 2d floor; $85. Will decorate to suit. Atlantic 6773.

5223 DORCHESTER—7 rm. apt.; 2 baths; imm. poss. or Oct. 1. Pla. 0416 or Cal. 4663.

1237 W. MARQUETTE-RD.—Modern 5 rms., refrig.; steam ht.; adults; $50. Ced 4791.

6941 OGLESBY—1st; de luxe 6 rms., 2 baths. $115 with garage. I. C., bus. Wen. 6223.

7223 EUCLID-AV.—5 large rooms; canvas walls. Free refrig. I. C. transportation.

FURN. or unfurn.—South Shore-dr. apt.; 7 rms., 3 baths; 3d fl. Sou. 8700, apt. 414.

TO RENT—APARTMENTS—NORTH.

General List.

Chatelaine Tower
215 E. CHESTNUT-ST.
ALL LIGHT, AIRY, CORNER APTS.
Modern 6 room apts.; high floor; 2 bedrms.; 2 baths; large living rm.; 5 closets.

Also available—3½ rm. FURNISHED apts.; 8 windows; 3 large closets; 24 hour switchboard, elevator, office service; food and valet shop; bus and taxi at door; walking distance shops.
NEW ALL-ELECTRIC KITCHENS.
RESIDENT MANAGER. Whitehall 4542.

NEW 2½, 3½, 4 RM. APTS.
NOW BEING COMPLETED.
190 E. Chestnut
Walking distance to loop.
Bus at door. Elevator service.
Agent on premises.

3314 LAKE SHORE-DRIVE
Overlooking park and yacht harbor.
1½-4 RM. EFFICIENCY APTS.
featuring all electric kitchens, parquet floors, Venetian blinds, air-conditioning, security and refrigeration. Reasonable rentals. Immed. possession. Roanoke Real Estate Co., Lakeview 4130.

DUPLEX APTS.
1209 N. State-st.; 3 and 5 rms.; unusual studio type; lge. liv. rm., and mod. elec. kitchen on 1st flr.; lge. bedrms. and modern bath on 2d. Hogan & Farwell, Inc., 664 N. Michigan-av. Wabash 7300.

920 CULLOM [4300 N.]—Ultra mod., lge. liv. rm., kit., bedrm., sun p., ba., ven. blds., free light, gas. Nr. pk. All tr. Ard. 4100.

WELLINGTON ARMS, 2970 SHERIDAN-RD 1 to 4 rms. kitchenettes, furnished or unfurnished; starting at $50. BIT. 4600.

1, 2, 3, 3½ Rooms.

1000 LOYOLA
ON THE LAKE. PRIVATE BEACH.
Carpets, drapes, elec. bldg. gas; wtr. bath incl. 2½ rms., facing lake, $62.50.
3½ rms., on lake side; inador, $72.50-$90.

1316 N. DEARBORN—Newly remod. 2½ rm. studio, liv. rm., bedrm., kitch., bath. Wood-burn. fireplace. Lease, $65. Utilities free. Also 1½ rm. studio, $50; adults.

660 N. DEARBORN
1 and 1½ room kitchenette apts. Free refrig., light and gas. New building.

FACING LAKE.
2½-3½ rm., ultra modern apts. Canvas walls; tile bath. 1037 North Shore-av.

AVAIL. 15th—Living rm., dinette, kitchenette; modern, 7606 N. Bosworth. She. 5170. Apt. 615. $47.50. No utilities cost. L. bus.

ATTRAC. 2-3 rms.—Very light apts.; open sun pch.; $35-$37.50; ¼ blk. lake; nr. all trans., shops. 1104 Columbia (6700 N.).

325 FULLERTON-PKWY.
3 rooms; living room, bedroom, electric kitchen. $75. CENTRAL 5050.

MCD. 2½ rm. kit. apts.—Tile bath, good trans., gas free. 432 Surf-st. See janitor.

NEW base. apt.—Howard-Western. Mod. bath, 2 lge. rs. rms.; adults; reas. She.5057.

BEDRM. liv. rm., kitnt.—$80, completely new and up-to-date. 25 E. Banks. Sup. 1198.

1½ RM. Engl. bsmt. apt.—Avail. Oct. 1. $37.50. 9045½ Sunnyside. Ard. 2574.

58 W. ERIE-ST.—New, modern 3½ rm. kit., 2 bedrooms; tile bath, shower. Free gas.

2 ROOM bsmt apt.—Ht., hot water, gas free; $12.50 mo.; serv. 5911 Rockwell. Rav. 3722.

SUBLEASE 3½ rm. apt., h. w. ht., reas. in Ravenswood; gd. transp. Ardmore 8548.

6506 N. AVALON—2 rm. mod. apt., new stove & ref., $32.50 (immed.). Rog. 0299.

6640 OAKDALE—Large, sunny 2½ rooms; glazed slpg. pch.; free gas; adults. $40.

7401-29 N. WOLCOTT—New 3 r. apt.; auto. ht.; 3 blks. to Howard L.; $50. Rog. 6360.

4, 5, 6, 7 Rooms and Larger.

3512 LAKEVIEW-AV.—6 rm. apt.; mod.; opp. Lincoln Pk. Avail. now. Div. 7500.

TOWN AND GARDEN APARTMENTS.
411 Blackhawk-st. Mohawk 2711.

1830 CUYLER—Modern 7 rms.; 2d; adults. Good transportation. Buckingham 1356.

4923 N. WOLCOTT—4 and 5 de luxe rms.; modern equipment; all trans.; $62.50 up.

5 RMS. and sun parlor, enc. pch.; 2 bedrms., 2 baths, refrg. All complete, 908 Wolfram.

2851 N. BURLING—6 large outside rms., stm. ht.; priv. pch. Gd. trans. Lak. 3182.

6 RM. apt.—2 baths: $67.50. 1109 Loyola-av., 3d apt.; sun parlor. Des Plaines 772-J.

511 ROSCOE-ST.—6-7 rooms, 2 baths; private porches; quiet; restricted. Well. 2610.

531 OAKDALE—Modernized, 6 rms., 2 baths, fireplace; porch; yard; reas. Lak. 6140.

7 LG. lt. rms.—All painted wht.; woodwk., t. t. range. $60. 1039 Belden. 2d.

BEAUTIFUL 6 rm. apt.—2 baths; Craftex walls; nr. bus and L. 2651 Greenleaf.

4 RMS., 1st floor—Nr. Loyola "L"; glazed in sleeping porch. 6616 Newgard. Bri. 4970.

5 LIGHT mod. rms.—2d fl.; h. w. ht.; gd. trans. Adults. 3633 N. Leavitt. Bit. 0443.

BEAU. lge. rms.—Porch; gar.; $72.50. Restricted. 2643 Greenleaf. She. 5017.

1426 THOME—4 rms.; tile bath and kit.; new stove, refg. $57.50 incl. gar. Lon.4103.

650 BELDEN-AV.—Modern 6 rms.; 2d flr.; available now. Adults pref. Lin. 1612.

4 RM. apt.—$35; heated; elec. refrig.; near Lincoln Park. 2238 Lincoln-av.

1343 BYRON-ST.—4 r. with incl. pch.; furn. ht.; attr. yard; adults; $32.50. 1st fl.

1246 N. DEARBORN—4 rm. apt., 2d flr. rear; also furnished rooms.

947 CUYLER—4 rms., modern; all trans.; $42.50. See janitor or phone Dis. 1600.

7 R., 2 TILE bas. sun plr., 9 clos., slp. pch.; 1st; $110. 1146 Farwell. Rog. Pk. 4278.

1829 LINCOLN PARK WEST—3½ r., $42.50; $47.50; gas, refrig.; lge. rms.; near beach.

BEAUTIFUL 4 r. apt., tile bath and kitchen. $57.50. 6058 Rockwell.

5 RMS., 2 baths, 2d floor; refrigeration, table top stove; $60. 456 Roslyn-place.

4721 N. Washtenaw—6 rms., 2d floor; hot water heat; good trans.; adults. No sign.

BEAUTIFUL, modern 5 rm. apt.; elec. trans. Adults, $57.50. 6842 N. Wayne.

6656 N. ROCKWELL—5 rms., 1st apt.; pos. Oct. 1; $52.50. De Rocher. Rav. 4220.

TO RENT—APARTMENTS—NORTH.

4, 5, 6, 7 Rooms and Larger.

6422 N. OAKLEY
5 large, modern rms.; sleeping porch; new refrigerator and gas range; canvas walls; modern up to date bldg.; excellent transportation; near park; brick garage included; rent $67.50. Call Edg. 3437, ask for Miss Healy.

1407 JARVIS
6 BEAUTIFUL OUTSIDE ROOMS.
Tile bath, colonial dining room, canvas walls, new stove, private porches.
1 block L. bus, and lake. $75.

559 ALDINE
6 ROOMS—SOLARIUM
2d flr.; new refrig.; new tile bath and shower; nr. school; excel. trans.; ceiling price $75. See janitor or call Bit. 0853.

EDDYSTONE H

REAL ESTATE—APARTMENT BLDGS.

[Continued from preceding page.]

Northwest Side.

LOGAN SQUARE DISTRICT

To settle estate—2½ sty. brk.; 2-6s; 1-4 rm. in bsmt.; 3 rms. in attic; 1st fl. has 2 r. w. frig. plant; lot 50x185; poss. 1st fl. now. Pr. $8,000 or best cash offer. Jarchow & Sons, 3622 Fullerton. Spa. 4280

IN JEFF. PK.—Lov. remod., very mod. Colonial 5 flat, all 3's; wide lot; wh. w. wk.; Ven. blds., stoker; stvs. and refr. all new; ex. trans. and loc.; inc., $2,498, $13,000; cash, $4,000; owner. Address G 55. Tribune

DE LUXE 2 APT.

Cash down $2,400; bal. E-Z terms; large, lt. rms., tile bath, sep. tile shwr.; side drive to 2 car brk. gar.; opposite beaut. park. Burke & Lynn, 4747 N. Kedzie. Irv. 7120.

2 APT. BRICK—6-6; $1,500 DOWN. Frostenson, 3912 N. Central Pk. Irv. 1828.

West Side.

2 BRK. BLDGS. on same lot—3 fl., sty. ht., and charming 6 rm. mod. res., fur. ht., in rear. Income $1,268.00; taxes, $62.00. 1071 S. Claremont. Seeley 2574.

BARGAIN and how!—Brick 2 flat, 6-6 rms.; 2 car gar. Adams nr. Keeler; only $5,500. Must act quick. Call Canal 3798.

3-3-S AND 1-4 rm. flat—Htd.; wide lot; nr. Central-av.-Ohio. Pr. only $12,000. Rento. Prof. 2300 yr. Serum. 3301 Chicago. Van. 7000.

REAL ESTATE—BUSINESS PROPERTY.

North Side.

BARG.—3 stores; stove ht.; 1 story brk. bldg.; lot 25x100; $8,000; $4,000 cash. Inquire Rav. 2226, Thanos Realtor.

REAL ESTATE—HOUSES.

South Side.

OPEN FOR INSPECTION

2-5 P. M. SATURDAY AND SUNDAY.

11036 PARNELL—5 rm. brk., h. w. ht., tile floor and bath, cab. sink, closed slop. pch., 2 c. brk. gar.; pr. $7,500.

ALSO

10400 EBERHART—New 6 rm. res., h. w. ht. with bin-fed stoker; nat. firepl.; streamlined kit., 1½ baths, tile; 3 lge. bedrms., 9 rm. res., with Rockwood and Colonial trim; 45 ft. cor. lot; 2 c. gar.; price $11,500.

CHAS. H. BRANDT & CO.

11108 S. Michigan. Pul. 9000.

$5,250

NEAR 79TH AND AVALON—6 rm. modern brick bungalow; immediate possession; 1 c. in and surface line transportation; nr. schools, churches, shopping; bargain; FHA terms. Call office for appt. today.

WILLIAM FLECK & CO.

1665 E. 79th-st. Bayport 1400.

7843 South Park-av.

Open 2-5 P. M. Except Sun.

5 RM. BRICK BUNGALOW

Price $6,500. Sou. Sh. 8903

6 RM. BRICK BUNGALOW

This beautiful octagon front; h. w. heat, oil burner; all exceptionally large rooms; large lot; near 78th and Honore. It's a wonderful buy for only $7,750. Shown by appointment. Plaza 8855.

6 Rm. Colonial Residence

Very attractive corner, near 116th-Bell 1½ baths, large rms., h. w. ht., lot 95x116 [irregular]; 2 car attached garage. Price $12,000. cash $2,500.

Jno. McCarthy, 6316 S. Western. Rep. 5000.

NEAR 92D AND BELL

5 rm. brk. bung.; 7 yrs. old; canb. walls, tile bath and kit.; air cond.; insulated; Norge oil burning plant; V. tile floor in laid linoleum. Ven. blinds, brk. gar., side dr.; barg. at $11,500. FHA terms. Hem. 7900.

ONLY ONE MORE LEFT.

NEW 6 RM. DE LUXE HOME

7758 VERNON-AV.

Poss. now; FHA tms.; h. w. gas ht.; insul. Peters. 7923 South Park. Rad. 6800.

ABSOLUTELY A BUNGALOW.

5 rm. brick bungalow; octagon front, fine attic space, 2 car garage; nr. 63d-Kildare; full price $6,750; tax. $62.00.

Jos. Caccistore & Co. Mr. Paul. Vic. 3669.

THE BEST buy in Chicago 6 rm. frame cott. Furnace ht., nr. 55th-Ashland. Good transp. Close to defense plant. Barg. at $5,500. 5637 S. Hoyne. Ken. 4260.

$750 DOWN buys 7 rm. resid.; h. w. ht.; 2 car garage; 2 baths; 38 ft. lot; $5,500; immed. poss. Rav. 4220.

HOME—Compl. remod. from bsmt. to attic; 6 rms.; 1½ baths. Call Lab. 5963 for appt.

7 RM. brick—2 baths; Touhy-av.; lge. lot; near everything; $12,500. Shel. 8300.

$625 TALMAN-AV.—5 rms.; h. w. ht.; hat. firepl. On premises Sat.-Sun. 1-4.

FOR cash—7 rm. house. Pleasant and comf. Private party. 1128 Ainslie-st. Sun. 3070.

EDGEWATER—7 rm. hse.; 2 car gar.; lot 56x125; nr. all trans., schools. Amb. 0171.

Northwest Side.

1½ STY. income frm.—5-4 rms.; furn.; fine loc. FHA tms. Inq. 5117 Milwaukee-av.

2154 N. PARKSIDE—8 r. brk. res.; gar.; h. w. ht.; lg. lot; $6,500. Sun., 1-4. Van. 4770.

5205 EDDY—Fine dist.; 5 rm. fr., 37 ft. lot; gar.; pr. $5,000; $1,200 cash. Sta. 4398.

6 ROOM brick bungalow—H. W. Heat; lot 37½x125. Call Pens. 0278.

IMMED. poss.—6 rm. res.; h. w. ht.; gar.; good cond.; $4,950. Swacina, Irv. 1828.

ATTR. 4 rm. hse.—H. w. ht.; nr. schls. and trans.; $3,500. 8215 Irving Park-road.

LAWRENCE-Lawler—5 rm. frame bung.; sun pch.; h. w. ht.; 50 ft. lot. $5,500. Mul.2340.

4 RM.—2 CAR GAR. Furnace heat; full price $4,600; terms. 3372 N. Central.

5 EDGEBROOK—New 6 rm. residence, 45x125; h. w. ht.; FHA terms. Long. 7100.

STUCCO house—6 rms. down, 2 up; furnace; 2 c. gar. $6,500. 5151 W. Grace. Nat. 2336

LEAVING city—Sac. dandy 5 rm. brk. bung. Portage Pk. $7,400. Senn, 5705 Irving Pk.

NEW 5 rm. brick bungalow—Tile bath, H. w. auto. oil ht. Landscaped. 2937 N. Luna.

5½ ROOMS—Little mansion. 4359 Hollywood-av. $1,000 cash. Ari Peterson. Alb. 6300.

DANDY 5 rm. bung.—Furn. ht.; built-in tub; gar.; $5,600; $1,600 dn. $38 mo. Pen.3201.

5 RM. HOUSE—MODERN; large lot, $3,700. MR. COLLINS, 8000 BELMONT.

REAL ESTATE—HOUSES.

Northwest Side.

REAL OPPORTUNITIES

Georgian 6 rm.; only 2¼ yrs. old; excellent cond.; fin. bsmt.; 2 car. gar.; $7,800.

5 rm. brk. home; steel constr.; fine cond.; $6,300-$1,300 cash; $46.10 mo. incl. tax.

Near Harlem and Irving Pk.; 5 rm. brk. home; just painted; new gutters; $6,000. A. J. Schorsch & Co., 6059 Irving Park-rd.

IMMEDIATE POSSESSION.

INSPECT TODAY, 10-8.

Oct. front light brick bung.; completely redec.; tile bath; like new. 5908 N. Mason.

INSPECT SUNDAY, 10-8.

Beautiful brick bung.; nr. Forest preserve; large rms.; h. w. ht.; inlaid linoleum; rock garden, pool. 6024 N. Marmora, nr. Peterson-avenue.

OPEN 2-5, SUNDAY

8351 MERRILL-AV.—NILES [7800 W.]

$900 Cash—Balance 20 Yrs.

New 5 room brick house; tile bath; hot water heat; modern kitchen; natural fireplace; insulated. Lot 50x133.

HENRY G. ZANDER & CO., Rand. 2300.

BEAUTIFUL OCTAGON

IN GALEWOOD.

1806 N. NAGLE. OPEN TODAY 2-6 P. M.

5 large rms.; gas fired h. w. ht.; lot 175 ft. deep; 2 car gar.; ½ blk. to surface lines; 2 blks. to St. Paul R. R.; $8,500.

A. J. Schorsch & Co., 6059 Irving Park-rd.

READY TO MOVE IN

NEARLY NEW

5 rm. brick bungalow, English type; high attic; natural fireplace; Venetian blinds; all large rms.; hot water heat. Price $9,250. 4748 N. Karlov-av. Seen by appointment only. Phone Palisade 1461.

ENGLISH STYLED—7 RM.

1 block to St. Genevieve's; large rms.; 2 baths; 2 nat. fireplaces; gar.; 2 rms., pnt. 2d fir. rented furn. at $50 mo.; can be converted into 1½ story; $9,500.

A. J. Schorsch & Co., 6059 Irving Park-rd.

BEAUTIFUL OCTAGON

IN GALEWOOD.

5 large rms.; gas fired h. w. ht.; lot 175 ft. deep; 2 car gar.; ½ blk. to surface lines; 2 blks. to St. Paul R. R.; $8,500.

A. J. Schorsch & Co., 6059 Irving Park-rd.

THIS WEEK'S BARGAINS.

10 rm. resid.; h. w. heat; 2502 N. Bernard. 9 rm. res.; furn. ht.; 2300 N. Monticello. 8 rm. resid.; furn. ht.; 3726 N. Tripp. RAYMOND G. KIMBELL COMPANY. Spa. 6040. 3800 Fullerton. Bel. 2482.

6 RM. Colonial brk. resid.—Year old; carara kit. walls, col. tile bath, powder rm., toilet in basmt., nati. firepl., sun deck, gar., gas ht., Ruud auto. h. w. ht. Open for inspect. Sat., Sun. and Wed., 1 to 5. 1719 N. Sayre-avenue.

EDGEBROOK—Your dream of a perfectly planned home combined with good construction true; a finished product from bsmt. rec. up; 2½ tile baths; 6 rms.; bkfst. nook; carpeted; full screens, storm sash. Your family will love it! Briargate 4001.

5 ROOM frame bungalow—Furnace heat; closed porches; 2 car garage; lot 37½x125; Mead. near Bryn Mawr.

CHARLES JARCHOW & SONS, INC. 3622 Fullerton. Spaulding 4260.

LOGAN SQ.—7 rm. res.; hot air ht., wide lot; splendid location; $5,750. [Adams.]

REALTY & MORTGAGE CO.

3115 Logan-blvd. Belmont 0001.

LIKE NEW—Dandy clean cut 5 rm. brick bung.; decorated throughout; insulated; insulated; only $6,500; 20% down, FHA tms. To inspect. DEGEN, 5779 Milwaukee.

ENGLISH and Georgian homes are still available in Schorsch Village for Oct. poss. On Newland just N. of Belmont.

A. J. Schorsch & Co., 6059 Irving Pk.-rd.

5022 DAKIN—5 rm. brk. bung.; extra attic rm.; 2 car frm. gar.; vacant. Open for inspection 2-7 p. m. and Sunday afternoon. George R. Hanson, 3634 N. Cicero-av.

BRICK residence—4 large rms., tile kit., tile bath, enclosed porch down; 2 master bedrms., tile bath up, 2 car gar. Must be seen to be apprec. 5749 Eastwood, Owner.

2815 N. NATCHEZ-AV.

5 room brick bungalow; newly decorated; furn. ht.; gar.; immediate possession; price $5,750. Inspect today, 2 to 5. Pal. 3002.

5 RM. brick bung.—Enclosed back porch; newly dec.; 2 car gar.; ½ block from St. Ferdinand's church, close to schools, trans. Priv. party. Price $7,700. Berk. 6725.

6 RM. BRK. bung. in Ravenswood Manor—Exc. cond.; hot w. ht. by gas or coal; 1 car brick gar.; nr. transp. Keystone 4457.

MOD. 5 rm. brick home—Encl. rear porch; 2 car gar.; in good loc.; $2,000 cash, bal. monthly. Address J F 596. Tribune.

OUTSTANDING Edgebrook buy—6308 La Mal; 6 rm. res.; 1¼ baths; recr. rm.; 2 nat. firepl. For info. Call Kildare 9894.

IRVING Park 6 room residence—Arched doors; oil heat; large lot; A1 condition; C. & N. W. Ry. transp; $7,650. Fen. 2600.

6 RM. BUNG.—Fr., slate siding; h. w. ht.; 2 car gar.; 50 ft. lot; beautifully landscaped. Fr. $6,950; $1,500 down. Ave. 1372.

5 RM. frame bung.; 2 car gar.; canv. walls; beautiful landscaped garden; lot 58x125; furn. heat. 2819 N. Oak Park-avenue.

ULT. mod. 6 rm. Eng. res.—Air cond.; knot. pine, ven. bl.; 2 c. g.; sac. $6,950; $2,300 dn.; $36 inc. gen. txs. Inq. 5141 Fullerton.

SAUGANASH—7 rm. res.; tile bath, kit.; bkfst. nk.; lav. col. plumb.; firepl.; auto. ht.; 2 c. gar. 6801 N. Cicero. Towers 3550.

$700 CASH—Balance $25. Nr. Lane Tech. 6 rm. frame residence. Stove heat. 2 car garage, low taxes. Irv. 9000.

BIG bargain—Octagon front brk. bung.; 30x125 ft. lot; furnace ht.; in good cond.; $5,750. Acme Realty. 4126 Milwaukee-av.

5 RM. brick—1 yr. old. Insulated; air cond. Gas htd. Gar. 3418 N. Rutherford. For inspection call Austin 5668. Open Sunday.

3940 MONTROSE-av.—6 rm. res.; new furnace glazed pch. carpeting. Ven. blinds, lge. liv. rm. $4,750. Henriksen. Aus. 0925.

ENG. bung.—5 rm.; liv. rm. 15x19; cove ceil., arch doors; col. tile bath; brkfst. rm.; h. w. ht. Poss. Oct. 1st.; $8,500. Pal. 7210

3 ROOM cottage with bath—Lot 30x123. 4328 N. Newcastle. $1,950. Humbolt 4823.

$550 CASH, $41 mo.—New 4 r. frm.; furn.; lge. attic. Pr. $5,500. Inc. 5117 Milwaukee.

REAL ESTATE—VACANT.

South Side.

BIG LAND SALE

SUNDAY ONLY SEPT. 13TH

87TH and HARLEM

LARGE TRACTS—OVER 10,000 SQ. FT.

$199

[Minimum Two.]

$3 DOWN—$3 WEEK

No Interest—No Carrying Charges.

FRANK DE LUGACH

87TH and HARLEM

BARGAIN—Lot 43x125 ft.; S. W. cor. Maplewood and 79th-pl. All improvements in; taxes paid. Phone Ced. 6563

Southwest Side.

$35 DOWN—$7 mo. buys 60x134 ft. adj. $5,000 home. Full price only $350.

ADDRESS S M 422, TRIBUNE.

LOT—30x128; all improvements in and paid; at Keeler and 59th. Wentworth 1747.

Northwest Side.

VALUABLE southwest corner, Merrimac and Eastwood; 60x125; 4 rm. cottage on rear. Inq. A. G. F. Mueller, 4578 N. Merrimac.

MAKE offer—2 30x119; Page-av. nr. Belmont; owner, Wojcik, 3629 S. Marshfield.

REAL ESTATE—SUBURBAN—SOUTH.

Beverly Hills—20 minutes to loop.

COME IN TODAY—OPEN 2-6

9614 Vanderpoel; attrac. 4 bedrm. house; newly decorated; 1½ baths; encl. porch; oil furn. ht.; 50 ft. lot; rear yd.; taxes only $132; now vacant; priced to sell.

McKEY & POAGUE

2000 W. 95th-st. Bev. 8426.

NO GAS NEEDED FOR DURATION.

1 BLOCK 99TH TRANS. STORES.

4 bedrms., 2 baths, 2 porches; taxes $100. Reconditioned interior. Payments $52 mo. GROEBE & CO., 2057 W. 95th. Bev. 8100.

LOOK! INVESTIGATE!

Just completed; open now; 7 rm. de luxe res.; 2¼ tile baths, glass shower, etc. "It's a honey." Cor. 92d-pl.-Oakley. $18,500.

10135 Bell, Op. Sat.-Sun.

Positively best located brick home at price. Owner leaving. 885 month, 6 rms. 2 schls. GROEBE & CO., 2057 W. 95th. Bev. 8100.

HOYNE-AV., near 103d—7 rm. brick Colonial, 4 sleeping rooms, oil heat, recreation room; brick gar. Cnt to $16,000.

BEVERLY HILLS REALTY CO.

1829 W. 103d. Open eves. Bev. 9820.

NEW HOLC 2 sty.—Choice loc. 7 rms.; old, spacious. $980 dn. Also 9437 Pleasant, 6 rm., oil ht. $10,500. 2328 W. 107th-pl. $8,500. Morgan Pk. Rlty. Co. Bev.3500.

9535 CLAREMONT—1½ yr. old 6 rm residence; 1¼ baths. Venetian blinds.

1704 W. 91ST-ST.—5 rm. brk.; h. w.; new stkr., cab. kit., tile ba. 1 blk. R. I. Op. 1-4.

$8,250 BUYS 7 rm. pressed brk. bung.—Nr. R. I. 107-Sta. Auto. ht. 2 c. gar. Bev. 4850

Flossmoor—34 minutes to loop.

6 RMS.—2¼ baths; almost new; carpeted; recreation rm. [with firepl.]; air cond.; lot 100x180; beaut. trees and shrubs; real bar. Owner, Homewood 293R. Rev. chrs.

Harvey—27 minutes to loop.

8 RM. modern brick house—Exc. location; splendid trans. Inquire 92 E. 155th-st. Phone Harvey 2336-J. Shown by appt.

REAL ESTATE—SUBURBAN—SOUTH.

Midlothian—31 minutes to loop.

HILLTOP ESTATES.

Some with trees, paved road, bus 4 blocks.

Acre—$10 dn., $10 mo.

JENNINGS, 5200 W. 147th.

6 RM. brk. house—Gar., side dr.; furnace ht.; 50 ft. lot; Ven. blds.; R. I., bus. Gra. 2350.

Morgan Park—30 minutes to loop.

5 RMS., full basement, furnace heat, just remodeled; 6 blks. to R. I. sta.; reasonable terms. Ced. 7007 after 7 p. m.

General—Suburban South.

TREMENDOUS bargain—$1,500 down payment; 7 rooms, 2½ baths; 2 car garage; air conditioned; 1/3 acre wooded lot; facing country club; I. C., 18c. REGENT 1242.

DON'T buy acres South or Southwest until you see our ¼ to 5 acre bargains. Send for list. Address X J 99. Tribune.

2 ACRES—Good garden soil; 7 blks. to I. C. elec.; hard road; $100 dn., bal. easy terms. Pros. 1139.

RESIDENCE properties—Sac. to settle estate hiway; at Grand Park, Illinois. J. P. Owens, 8556 Loomis. Beverly 7246.

REAL ESTATE—SUBURBAN—S. W.

Oak Lawn—36 minutes to loop.

6 RMS., 2 car gar., utility room, oil heat, drilled well; $4,000; $750 dn. Call at Grover C. Elmore's local office, 5324 W. 95th-st. Oak Lawn 901.

4 RM. bung.—All mod.; full bsmt.; gar. att.; must sac. 9600 S. Marion. A. S. Duncan.

Palos Heights—50 minutes to loop.

Owner Being Transferred

Must sacrifice beaut. modern 6 room Colonial home with attached garage, on 120x132 landscaped lot. American community. All new homes. Ideal environment for growing children. Near new school, stores, churches. Get key at N. E. corner.

HARLEM-AV. AND 123D-ST.

Palos Park—46 minutes to loop.

4 RM. mod. frame cottage—Near Studebaker-Chrysler plants. $3,400. 10500 82d-court.

General—Suburban S. W.

VICTORY GARDEN FARMS

With or Without Homes

ONE AND TWO ACRES

ALSO WOODED 2½ ACRE TRACTS.

Easy terms. Paved roads. Low taxes.

JUST OFF CITY LIMITS.

Every afternoon, all day Sunday.

N. E. COR. HARLEM AND 79TH.

FOR SALE—Acct. death; 1-2 sty. frame house; 1 small 5 rm. house; 1 acre of land. Crestwood. Grs. 7539.

8619 ROBERTS-RD.—3 rm. garage attached; water, elec.; 50 ft. lot; $1,900; terms. Graham. 1208 W. 63d. Wen. 4383.

9 ACRES—Nr. Lemont; 7 rm. brk. Also 3 rm. frame. Wooded grove-orchard; beau. garden. See and appreciate. Van. 4770.

REAL ESTATE—SUBURBAN—NORTH.

Evanston—15 minutes to loop.

Attractively Furnished

12 Room Home on

RIDGE-AV., EVANSTON

For Immediate Sale

$25,000

Completely furnished to the last detail. Decorations and furnishings in excellent taste. Offers you a home you will enjoy the charm and livability of this one. The 12 rooms and large sun porch are well arranged for convenience. 2 wood burnished fireplaces. The second floor has 4 bedrooms and 2 baths. The third floor large living room and 2 bedrooms with 2 baths. House is of excellent construction about 40 years old in good condition. Lot 75x165 on Ridge-ave., Evanston. This is our home and has been furnished during the past 3 years. Will require one-third cash. Balance can be arranged. Call University 3434 for appointment.

$11,500 FOR 5 bdrms.—3 ba. home, library, spacious rms. thruout; nr. Davis-st. trans. Mr. Landaker, Bri. 1105. THE BILLS REALTY, INC., EVANSTON.

4 BEDR. col.—Nr. N. U., L.; $11,500; might rent. Also 3 rms., 2 b.; $8,500, Pearson, Sadler & Hultman, Hol. 6362, Uni. 6050.

ALMOST new—Attr. 6 rm. br. and stone hme.; lot 80 x r.; breeze and res. r.; bar.; $10,750. SMART & GOLDEE, INC. BRIAR 8300.

$35,000—12 flats and 3 stores; income $8,000; 13 yrs. old. Medora. Bev. 6155.

Deerfield—34 minutes to loop.

NEW DEERFIELD HOME.

4 rms.—2 rms. can be added. Immediate possession. Triangle 6011.

Glencoe—27 minutes to loop.

1 Block Electric Station

A comfortable 6 rm. house on 132x240 ft. wooded lot; bedrms. are large, 14x22, and both porches are enclosed; price only $14,000. Terms: immed. poss.; near school and shops. May be seen Sunday, 2 to 5, 549 Vernon-av.

Brown. 4628 Broadway. Lon. 8833.

BRAND NEW HOME

6 or 7 r. resid.; 2 baths, attached garage. Lge. corner lot. Bedrms. 1st and 2nd flr. Every modern feature. Hot water heat. Open 11-7 every day.

2 blks. N.-w'y Glk. W. Glencoe R. R. Sta. 319 Lincoln av. Phone Rog. Pk. 1727.

$27,500 FOR $75,000—10 rm. white brick; 100x185 cor.; studio liv. rm.; library; 3 fireplaces, powder rm., 5 fam. bdrms., 3 baths. 2 car att. gar.; 2 nr. schs. and trans.; owner wants offer. Gre. 1166, Bri. 1106. Mr. Landaker.

THE BILLS REALTY, INC. EVANSTON.

Glenview—27 minutes to loop.

DEFENSE WORKERS

EXCLUSIVE

New modern 4 and 5 rm. homes with att. garage, lge. lot for children's playground, just west of Glenview, Good transp.; school bus, stores, last year's price, $38.13 mo. pays all. $300 now, $300 Oct. 1, Oct. poss. Mr. shoppers, please. Write D. Cline, 1319 Glenlake-av., Chicago. Hollycourt 9522.

ONLY ONE LEFT

700 York-rd.; new 2 story pressed brk. Georgian; 8 spacious rms., 2½ b.; scrn. pch.; sun deck; knotty pine rec. rm.; 2 firepl.; 2 car gar.; 176 ft. lot; fenced, landsc. Directions: South of North Shore Country club; Drake-road to York-road. Priced for quick sale. Wilmette 5992.

FURNISHED 5 rm. house—Lge. lot, 1½ blks. Glenview-rd. bus. Price only $6,000 incl. furniture, new stove, and de luxe G. E. refrig. $1,800 cash and $31 a mo. imm. poss. Brown, 4628 Broadway. Lon. 8833.

5 RM. brk.—2 bedrms., tile bath, built-in gar.; firepl., 1 bl. to depot; trustee must have quick action; $9,500; reas. dn. paymt., bal. like rent. L. Erskine, Glenview 742.

NEW 5 room bungalow—Gas heat; automatic hot water; immed. occupancy. $6,000; 20% down. N. W. corner Hillside and Central-rd., Glenview Countryside. Own. on prm.

Highland Park—30 minutes to loop.

EXQUISITE new Col. home—Lge. indscpd. lot. 4 bkst to trs., shops; 3 bedr. 2½ ba. sun. pch.; gas ht.; $17,750; tms. Own., H.P. 367

Kenilworth—19 minutes to loop.

EAST Kenilworth—Leaving town; quick sale; 7 rm. house; 2 car garage; oil ht.; near grade and h. school. Ph. Kenilworth 2698

Northfield—34 minutes to loop.

BEAU. 7 rm. asphalt shingle Colonial; nat. fireplace; h. w. ht.; 3 car gar.; ¼ acre. Owner. 1561 Winnetka-av. Winnetka 3630.

Morton Grove—27 minutes to loop.

SAC. sale. $7,950—Mod. 5 r. brk. hse., prep. 6, 2½ yrs. old, 2 gar., firepl., trees, picket fence, latest plbg., htng., kit. cab., nr. schl., stores, bus, fast trans. Skokie 4.

$5,800—Mod. French prov. hm., 1½ yrs. old; late kit., plbg., bay liv. rm. Skokie 5.

Skokie—31 minutes to loop.

NEW 6 rm. res.—Att. gar.; nr. schls., stores, and transp. $12,800; 6 rm. brk. bung., $8,500. New 7 rm. res., $11,500; 33 ft. lot, pav. and pd.. $800. 50 ac. farm with bldgs., $17,000 Hansen, 4656 Oakton-st., Skokie.

$9,500—Buys mod. 6½ rm. res., 75 ft. lot, trees, gar., side dr., 28 ft. liv. rm. cpetd., nat. firepl., 2 sun rms., late plbg., tile wall kit., bth., brkfst. rm., h. w. ht., oil burn.; nr. schl., shops, bus, stm., L. Skokie 4.

GREAT sac.—7 r. pres. brk. hm.; lot 90x325; tile roof; nearly vineyard; h. w. ht.; game rm., tile bath, late kit., plbg., bay liv. rm. $12,800 today's pr. Cost $25,000. Skokie 5.

Wilmette—21 minutes to loop.

JUST finished—7 rms., 2¼ baths, den, 2 porches; 83 ft. lot. 2100 Beechwood; terms; call owner, Winnetka 836.

Winnetka—21 minutes to loop.

A HOME YOU'LL LOVE

8 rm. English, half timbered, on quiet street within walking and bike distance of schools, churches, golf, beaches, etc.; famous New Trier High district; also Country Day school; big advantages for children; open fireplace; 2 car attached gar.; large wooded lot; 4 bedrms., 2½ baths; maid's rm.; latest in kitchen and gas htg. equipmt. Owner leaving east for defense service, refrig., etc., avail. Good deal for exec. with family wanting right location and a real home. owner, 1014 Starr-rd. Winnetka 1373 or Ran. 7855. Open 2 to 6 Saturday-Sunday.

ALMOST new—5 bedrm.; 3 bath; brk.; oil; 2 car attached; nr. new Catholic schl.; or rent furnished; 6 or 12 months. Win. 254.

REAL ESTATE—SUBURBAN—N. W.

Barrington—39 minutes to loop.

7 RM. Williamsburg house—3 bedrms., 2 baths, lge. liv. rm., firepl., terrace, pch., outdoor grill, garden hse. On 2 acres, fine timber, overlooking beaut. valley and lake. Quiet country road, nr. main hiwy. Owner wants to sell. Shown by appt. only. Address T V 52, Tribune.

REDUCED to $10,500 for quick sale—Owner moving, charming 3 bdrm. house; 2 baths; beautifully wooded acre. Bus transportation. Phone 118J2, after 4 p. m.

TO close estate—Dairy farm; 100 acres plow land; 50 acres fine wood land. Complete set bldgs. Fair cond. Reas. Phone owner. Barrington 628, or Central 1567.

REAL ESTATE—SUBURBAN—N. W.

Barrington—39 minutes to loop.

Rambling Home in

Barrington Countryside

New 6 room Colonial having 2 large b. rs., 2 tile baths, 2 screened porches; fireplace, panelled recreation rm.; 2 car garage. Located on over an acre of rolling meadows. 39 min. to loop. C. & N. W. R. R. Write or call E. P. Cox at Palatine.

BUNGALOW—5 rms., semi-mod. furn.; garage. Owner, A. F. Clark, 714 S. N. W. Hy., Barrington, Ill. Phone 391-RX.

Bensenville—27 minutes to loop.

6 ACRES with buildings. Inquire William Scheidel, Wooddale, Ill. P. O. Bensenville.

Des Plaines—23 minutes to loop.

SACR. for quick sale—Mod. 6 room house, $5,745; fur. ht.; 2 car gar.; lg. lot; fine dist.; terms.; also bean. homesite, fully imp. Address J F 428. Tribune.

$3,500—½ ACRE: 4 rms.; fr.; mod. plumb.; gar.; 1 mi. to new Douglas Aircraft; 8 mi. Buick plant. Inq. 4625 N. Lincoln, Chicago.

5 RM. frame house—1 yr. old; forced air coal heat; natural fireplace; gar. $7,500. 314 S. Wolf-rd. Des Plaines 1128-W.

Elmwood Park—22 minutes to loop.

OPEN FOR INSPECTION SUNDAY.

1932 AND 1931 N. 74TH-COURT—2-6 room brick residences; 1½ baths; close to schools and transportation. Price $9,250.

Mount Prospect—26 min. to loop.

ANOTHER

OUTSTANDING HOME

Located in our group of 40 delightful new homes. Features an attached gar., superb living room; perfectly appointed kitchen; exceptional closets. Colored bath fixtures, chimes, attic fan and cloors. Charmingly decorated. On 50x165 ft.; 40 year old elms; schools; shopping; 43 trains daily; $71 per mo., PHA, including taxes. For immediate sale and occupancy.

HARRY E. TURK COMPANY.

N. W. Hwy. [Rt. 14.] At the Water Tower, Mount Prospect 1199.

See These Quality Homes

1858 Normandy-av., in Galewood; 6 room Georgian residence.

1630 Normandy-av., in Galewood; 8 room English bungalow residence.

1228 Linden-av., Oak Park; 6 room Georgian Lannon stone residence.

David Gowdy, 6138 W. North-av. Mer.9220

LIKE A PICTURE—Modern Eng. brick home, 6 spacious rms.; att. gar.; 1½ tile baths; natl. fireplace; Ven. blinds; oil heat; beau. landscaped; terrace lot, 76x161; nr. country club; $19,500. KEEZIE-STORS, 420 S. Wapella, Mount Prospect 1129-J.

Palatine—39 minutes to loop.

BEST buys northwest—Drive out today. Wm. H. De Pue, State Bank Bldg. Pal. 4.

Park Ridge—19 minutes to loop.

BEAUT. new 5 rm. brk. res. on 100x185 ft. lot near Park Ridge; only $38 month, FHA terms. Address L L 474, Tribune.

Prospect Heights—30 min. to loop.

NEW BRICK $6,000 "PRIORITY HOMES." Move in now! 90% FHA loan plan. SMITH & DAWSON, Newcastle 3868.

River Grove—25 minutes to loop.

5 RM. frame bung.—H. a. ht.; arches; encl. pch.; gar.; side dr.; lot 40x137; excel. trans. Low taxes. $4,500. Irving 1238.

General—Suburban N. W.

Attractively Furnished

12 Room Home on

RIDGE-AV., EVANSTON

For Immediate Sale

$25,000

Completely furnished to the last detail. Decorations and furnishings in excellent taste. Offers you a home you will enjoy the charm and livability of this one. The 12 rooms and large sun porch are well arranged for convenience. 2 wood burnished fireplaces. The second floor has 4 bedrooms and 2 baths. The third floor large living room and 2 bedrooms with 2 baths. House is of excellent construction about 40 years old in good condition. Lot 75x165 on Ridge-ave., Evanston. This is our home and has been furnished during the past 3 years. Will require one-third cash. Balance can be arranged. Call University 3434 for appointment.

$11,500 FOR 5 bdrms.—3 ba. home, library, spacious rms. thruout; nr. Davis-st. trans. Mr. Landaker, Bri. 1105. THE BILLS REALTY, INC., EVANSTON.

2 ACRES—Good garden soil; 7 blks. to I. C. elec.; hard road; $100 dn., bal. easy terms. Pros. 1139.

RESIDENCE properties—Sac. to settle estate hiway; at Grand Park, Illinois. J. P. Owens, 8556 Loomis. Beverly 7246.

DON'T buy acres South or Southwest until you see our ¼ to 5 acre bargains. Send for list. Address X J 99. Tribune.

REAL ESTATE—SUBURBAN—WEST.

Oak Park—14 minutes to loop.

$9,950—4 bedrm. mod. res.—325 S. Elmwood-av., just north of Washington-blvd.; 1¼ baths; all new; lge. liv. rm., brkfst. rm., cab. kit.; new Kohler h. w. autom. heating plant and new oil burner; taxes $148 a yr.; lot 50x178, landscaped; close to bus, L, and C. & N. W.; adj. to schools, churches and shopping. Occupancy Oct. 1. Terms: $2,400 dn., bal. can arrange $51 mo., incl. instr. and prin. Representative on premises Sat. and Sun. 1-4, or call Dennis Organ, Forest 5833.

CHANGES in family necessitate sale of this Frank Lloyd Wright masterpiece on more than an acre of wooded land in center of Oak Pk. Finest construction and design thruout. Guest rm., bath 1st; 4 bedrms, 2d; maid's, chauffeur's quarters. Many delightful features. Send for planograph. $32,500. Make appointment to inspect. Pilgrim, 5637 W. Lake. Aug. 1680-Vil. 5100.

INVEST your shrinking money in this 6 rm. home; 50 ft. lot; new Arco boiler; 4 car income gar. $6,500. Village 4960.

Riverside—19 minutes to loop.

WE SELECT

Three fine, well constructed bargain homes for your inspection this week-end.

5 rm. brick bungalow; automatic heat; deep wood lot; $8,750.

7 rm. 2 sty. house; well proportioned rms.; natl. fireplace; $8,900.

6 rm. modern stucco house; oil heat; A-1 condition; $9,700.

All in good neighborhood and priced right.

HENRY A. MILLER, REALTOR.

Main ofc. N. of Riverside depot. Riv. 5656.

Villa Park—26 minutes to loop.

OWNER LEFT TOWN. MUST SELL. 5 rooms; bath; hot water heat; oil burner; tile roof; insulated; h. w. ht.; garage; assmts. all paid. Imm. poss.; $6,000.

Frank H. Smith, 321 S. Ardmore. V.P.3499

BARGAIN—5 rm. fr. bung.; new furnace; auto. hot water; lot 50x250; gar., side dr.; fruit trees. $4,750; $750 cash. FHA terms. 716 S. Oakland, or ph. owner, Elmw. Pk. 3580-W.

THIS dandy 6 rm. bung. on lot 77x250 is a real buy at $6,500; A-1 cond.; nat. firepl.; lge. porch; nr. school; depot. J. W. Reedy, 8 E. St. Charles-rd., Villa Pk. 2660.

5 ROOM brick—Auto. h. w. heat; glazed and enclosed south porch; lge. rms.; space for 3 rms. on 2d flr.; 2 car gar. 129 W. Monroe.

Wheaton—38 minutes to loop.

5 ROOM house—Good condition; gas, electric, and water; 1 block to Aur. & Elg. stat. $4,750.

Geo Walther, Jewell-rd., Wheaton, Ill. Ph. Wheaton 1270.

NEW res.—5 rms., 1¼ baths; auto. ht.; lge. liv. rm., firepl.; 2 c. gar.; 1 acre; opp. golf course; imm. poss. For quick sale $11,000. Wheaton Mtge. Co., Wheaton, Illinois.

MODERN 6 rm. house—Good condition; large cor. lot; 2 car gar. Nr. main depots. Owner. 202 S. Chase-st. Wheaton 3090.

Western Springs—24 min. to loop.

GENTLEMAN'S ESTATE—In the heart of beautiful Western Springs; land 145x152; 4 large bedrooms; 2½ tile baths; large recreation room; modern architecture; supreme quality; cost $50,000; offered by estate at $24,500.

WILLIAM P. KNIGHT & SON WHITSON 42 S. La Grange-rd. La Grange 414.

General—Suburban West.

GARDEN FARM HOMES

Bus Direct to "L"

NEW 6 ROOM AREA HOMES with ¼ acre of rich, high land, $2,500. CONVENIENT TERMS if desired. Located at convenience. Paved roads, trees, public school. 2 to 3 acre farm tracts. Lowest prices. WOODED ACREAGE—1 TO 4 ACRES. S. E. COR. BUTTERFIELD-YORK-RDS. South and adjoining Elmhurst. All day Sunday or every afternoon.

6 Rooms, 6 Month Old House

Needs work: $150 down, balance to suit. Address J F 591. Tribune.

REAL ESTATE—ACRE PROPERTY.

2½, 5, OR 10 acres—Wood.; opp. forest pres.; nr. Touhy-av.-Caldwell; adj. Tam O'

USED AUTOMOBILES FOR SALE.

INTERESTED in Saving Money? Check These Prices!

MOST CARS HAVE LIKE NEW TIRES.
'41 Chev. 4 door; rad., htr.; like new..Barg.
41 Chrysler Windsor 5 pass.; rad., htr.$895
'41 Chev. coupe; radio, heater........$795
'41 Dodge 5 pass.; fluid dr.; rad., htr.$875
'41 Ford convt. club cpe.; radio, htr..Barg.
'41 Hudson 6; 5 pass. sed.; rad., htr..$745
'41 Plymouth spec. de l. cpe.; r., htr..$825
'41 Plymouth 5 pass. sed.; radio, htr..$815
'40 Buick spec. club cpe.; radio, htr..$725
'40 Chev. 5 pass. sd.; 2 spots; r. htr.$545
'40 Mercury convt. club cpe.; r., htr..$795
'40 Olds 5 pass. 4 dr.; radio, heater...$695
'40 Plymouth 5 pass. sedan; like new.$495
'39 Nash Lafayette 5 pass.; rad., htr..$345
'39 Pont. coupe; looks-runs like new..$395
'39 Ford business coupe; good cond...$345
'39 Buick spec. 2 dr. 5 pass. sd.; r., h.$395
'39 Chev. business coupe; like new...$345
'39 Olds 4 door 5 pass. sedan........$425
'38 Dodge 5 pass. sed.; radio, heater..$325
'37 Ford 5 pass. sedan; looks, run gd.$245
'37 Plymouth 4 door sedan...........$245
'37 Pontiac 5 pass. sedan; bargain....$215
36 Olds, 2 door sedan...............$175
36 Chev. 4 dr. sed.; needs little work..$125
'36 Packard 120 5 pass. sedan........$175
'35 Pontiac 4 door sedan; cheap......$65
'35 Dodge 4 door sedan; big bargain....$75
'34 Buick 3 door 5 pass. sedan.........$55
IMMEDIATE DELIVERY
Terms. trade. Open eves. till 10.

3315 N. Cicero
MULBERRY 5800

BUICK 1939, $545
5 pass. trunk sedan. Pushbutton radio, heater, dfr., 5 like new tires, beautiful Buick green; original finish. Sacrifice.$545. TERMS, TRADE. OPEN EVES. TILL 10.
3939 WASHINGTON

BUICK—'39 special de luxe sedan. Radio, heater, white wall tires like new. Very low mileage. Private. Avenue 0733.

BUICK—1941 4 dr. special sed.; 2 tone green; radio, heater, low mileage, 5 good w. w. tires. Bargain. Harrison 1351.

BUICK—1941 4 door special sedan; black; radio, heater, w. w. tires, perfect cond. Private. Plaza 3048 or Yards 0373.

BUICK—'41 special 4 dr. sedan; heater, radio, white walls; low mil.; sacr. best offer or trade car. Dealer. 1252 S. Kolin.

BUICK—'33 7 passenger black sedan. Motorola radio. heater. 6 like new tires. Reasonable. Private party. AUSTIN 4736.

BUICK—'39 spec. 4 dr. sed.; radio, htr., 5 tires, seat covers. Call at Central and Roscoe, S. E. corner.

BUICK—'40 special club coupe; 5 w. w. tires, like new; radio, heater. Private owner. 2557 W. Madison.

BUICK—1941 4 dr. spe. sed.; exc. tires; per. cond. 3614 N. Claremont. 2d fl. L. V. 6250

BUICK—1937, 4 dr. trk. sed. $250 full price. Radio and heater. 806 W. 31st-st.

BUICK—'40 Super 4 dr. sedan. Radio, htr., low mil. Must sell. Hemlock 2767.

BUICK—1941 convert. coupe; rad., htr. Perf. tires; excel. cond. 4030 S. Archer.

BUICK—1941 4 door special sedan; radio, heater; private owner. Call Graceland 6256.

BUICK—'36 4 door Century; 6 ply new retread. Call owner. UNIVERSITY 2165.

BUICK—'35 41 de luxe sed.; barg.; $85. CLARK-MAPLE CHEV., 1038 N. CLARK.

Cadillac Buys at F-e-l-z
'42 sedanette; used; OPA cert. holder Save.
'41-60 special Fleetwood; almost new.
'41-62 coupe, 5 pass.; almost new.
'41-61 sedan; rad., heat., etc.; almost new.
'40 torpedo sport sedan; beauty.
'40 torpedo sport sedan; 6 wheel.
'39 convertible 5 pass. coupe; 6 wheel.
'38-60 special Fleetwood sedan; like new.
PRICED $650 TO $2,350.
FELZ. 22 YRS. AT 1132 DIVERSEY-BL. OPEN EVES. AND SUNDAY.

Cadillac 1941, $1,395
4 Door Sedan with Radio
HEATER AND DE LUXE EQUIPMENT.
Bird-Sykes Co. Est. 39 Years
2235 S. MICHIGAN

CADILLAC 1941-"62"
De Luxe Convertible Coupe
WITH HYDROMATIC DRIVE.
Ben Feferman Motor Sales
602 S. Michigan, South Bend. Ph. 38236.

Cadillac '41 7 Passenger
Custom 75 model; will pass for brand new.
2247 S. MICHIGAN

CADILLAC—'41-62 4 dr. de luxe sedan; like new. Low mil. Exc. tires. Fully eqpt. $1,650. Call owner, 6 p. m. She. 8167.

CADILLAC—'41 60 SPEC. FLEETWOOD. Gen. dual 10 tires; sacr.; priv. Wab. 5067.

CAD.—'39 60 Spec. sed.; sliding roof; 6 tires like new; 2 car fam. Wilmette 5054.

CADILLAC—Beautiful late '37 sedan. Like new. Mulberry 7551.

1941 CHEVROLET
MASTER DE LUXE 4 DOOR SEDANS; LOW MILEAGE; HEATER AND DEFROSTER; RADIO; 3 TO SELECT FROM; EXCEPTIONALLY FINE CARS; CHOICE—
$845
Lewis, 3400 Ogden Cra. 4205

Chevrolets—'40-'41 Bargains
Club coupe and 2 door sedans; radio, heater; excellent tires.
HILL MOTORS—PACKARD
640 MADISON-ST., OAK PARK.

CHEV. '36 DE L. SED., $145
Popular 4 door sedan; knee action; turret top; hydraulic brakes; htr. Best mech. condition. A real value, $145.
125 OTHER QUALITY BARGAINS.
CLARK-MAPLE CHEV., 1038 N. CLARK.

'38 CHEVROLET SEDAN
Master de luxe sport 4 dr. with htr., good tires; real buy; only $415.
STUDEBAKER, 7730 STONY ISLAND.

CHEVROLET—'41 special de luxe town sed.; radio, htr., w. w. tires; like brand new; sacrifice. Dealer, 1252 S. Kolin.

CHEVROLET—'37 2 door sedan, exc. tires, cond. Rad., htr. $295. Ph. Avenue 2964. 2948 N. Harding. 2d flr.

CHEVROLET—'41 de luxe 2 dr. business coupe; low mileage; perfect condition; 5 exc. tires; best offer takes. Fairfax 0060.

CHEV.—'37 2 dr. sed.; 6 pract. new tires; radiator, heater. Drafted. $275. 2719 W. 15TH-ST.—between 12-6 Saturday.

CHEVROLET—'41 SPECIAL DE LUXE. 4 door sedan; radio and heater; like new. DODGE DEALER. 5725 BROADWAY.

CHEV.—'37 DE L. SED., GD. TIRES, CLEAN INT., ETC. REAL BARGAIN, $195. CLARK-MAPLE CHEV., 1038 N. CLARK.

CHEVROLET—1939 2 door sedan; excellent condition; tires like new; price $520. 2022 N. Kedzie. Capitol 0071.

CHEV.—'38 de luxe coupe; radio, heater; gd. tires; reas. Rock. 1904, 9 a. m.-6 p. m.

CHEV.—'37 4 dr. sed.; rad., htr.; good cond.; $250; priv. 3221 W. 61st-pl. Rep. 2993.

CHEVROLET—1940 club coupe. $650 full price. Like new. 806 W. 31st-st.

CHEV.—'37 town sedan; radio, heater, trunk; $185 cash. 4322 S. Hermitage, 2 floor.

CHEVROLET—1939 COUPE, $295. NEWBERRY, 1025 N. CLARK-ST.

CHEVROLET—'39 master de luxe; 2 door sedan. Like new. Mansfield 4241.

CHEVROLET — 1941 special de luxe club coupe; radio, heater; excellent. Aus. 2896.

CHEV.—'41 de l. 4 dr. sed.; gd. tires, $695. MIDWAY Chevrolet, 6522 Cottage Grove.

CHEV.—'36 5 pass. sed.; good tires, $145. MIDWAY Chevrolet, 6522 Cottage Grove.

CHEVROLET—1941 4 dr. sport sedan. Perf. cond. Must sacrifi., $625. 2654 W. Madison.

CHRYSLER—'40. 4 door New Yorker. $850; low mileage, good tires and looks like new. E. C. Spencer, 529 S. Delphia, Park Ridge. Tel. 2149.

CHRYSLER—'41 Highlander convertible sedan; radio, htr., 5 w. w. tires. $1,150. Joseph Marer, Wab. 1780, after Sunday.

CHRYSLER—'41 Windsor coupe; fully equip.; w. w. tires; low mileage; private; $1,000 cash. Longbeach 3626.

CHRYSLER HIGHLANDER—'41. 4 door sed. Perfect condition. Low mileage. Fully equipped. Private. Berkshire 0337.

CHRYSLER—1937 Royal 4 dr. de luxe trunk sedan; A-1 condition; 5 good tires; heater. Sacrifice. $265. IRVING 6088.

CHRYSLER—'39 4 door sed., Roy. Win.; like new tires; rad., o. d., htr.; sac. Plaza 6611.

CHRYSLER—'41 New Yorker sedan, pract. new, fully eqpd. Priv. $1,400 cash. Vil.6796

DE SOTO—'41 4 d. de l. sed.; flu. dr., w. w.'s; low mil.; priv. pty. Hagens, 852 E. 82d.

DE SOTO—'38 sedan; tires, motor perfect; Sacrifice. TEXACO. 3800 N. Ashland.

DODGE—'41 club coupe; fluid drive; w. w. tires; htr.; low mil. $900. Prospect 3735.

DODGE—'41 4 dr. sed., low mil., rad., htr., orig. own. $850. Bev. 8608 eves or Sun.

DODGE—1936 4 dr. sedan; black; good tires, cond., and paint. Htr. Sacrifice. Buc. 6900.

USED AUTOMOBILES FOR SALE.

STUDEBAKER
offers
A CAR TO FIT EVERY NEED
A PRICE TO SUIT EVERY POCKETBOOK

AND REMEMBER, we handle all our own time payment deals—IT'S A SECRET between you and Studebaker.

'39 PONTIAC SEDAN.....................$495
'38 PACKARD SEDAN.....................425
'38 FORD SEDAN.....................295
'39 PLYMOUTH SEDAN.....................475
'40 FORD SEDAN.....................575
'41 STUDEBAKER CHAMPION SED.
'41 DODGE SEDAN, radio, heater.
'41 CHRYSLER OPERA CP., rad., htr.
'40 CHRYSLER SEDAN.....................785
'40 OLDSMOBILE OPERA COUPE....675
'39 PLYMOUTH COUPE.....................425
'40 DODGE SEDAN.....................675
'40 PACKARD OPERA COUPE.........695
'38 PLYMOUTH SEDAN.....................345
'40 OLDS. 8 SED., hydrama., rad., htr.
'39 PONTIAC CONVERTIBLE CPE....625
'39 DODGE SEDAN.....................545
'39 CHRYSLER SEDAN.....................565
'41 BUICK SEDAN, a real beauty.
'40 DE SOTO SEDAN.....................745
'41 CHEVROLET SEDAN.....................845
'40 BUICK SEDAN.....................795
'41 PLYMOUTH SEDAN, radio, heater.

'37 Ford Sed...$195	'37 Plym. Sed....$295
'35 Plym. Sed.. 125	'36 Pont. Sed.... 195
'36 Olds. Sed... 145	'37 Stude. Sed.... 245
'36 Plym. Cpe.. 175	'37 Chev. Sed.... 245
'37 Buick Cpe.. 245	'38 Ford Cpe..... 275

STUDEBAKER
USED CAR DEPT. STORE.
26TH & MICHIGAN
CALumet 6492. Open eves., Sun.

DODGE '37, $245
5 pass. trunk sedan; radio, heater, defrosters, 5 LIKE NEW TIRES; original finish. Will sacrifice for only.....................$245 TERMS, TRADE, OPEN EVES. TILL 10.
3939 WASHINGTON

Dodge Buys at F-e-l-z
'41s—Convertible 5 pass. coupe, town sedan and custom sedan; low as $975
Virt. brand new cars.
DIRECT DODGE DEALER.
22 YEARS AT 1132 DIVERSEY-BLVD.

DODGE—1942 convertible coupe; maroon; very low mileage; enlisted in navy; phone Mr. Tobin at Frank. 7111, or Whit. 4900.

DODGE—'40 SEDAN, $645. EXC. TIRES, RADIO, MOTOR PERFECT. BUICK DLR., 8447 S. ASHLAND.

DODGE—'40 Luxury Liner 4 dr. sedan; push button radio, heater, defroster; exc. cond. Private party. Berkshire 1449.

DODGE—'41 4 dr. Luxury Liner sed.; good tires; fully equip.; priv. party. Fai. 7715.

DODGE—1940 sd., de l., fully eq., ex. tires; low mileage, Texaco Sta., 3800 N. Ashland.

DODGE—'41 6 pass. sedan; radio, htr. $695. MURPHY-DODGE-PLYM., 2720 N. Cicero.

DODGE—'41 de luxe 4 dr. sed.; radio, heater, low mi. Leaving town. Bit. 6400, Apt. 515.

DODGE—'38 4 dr. sedan; runs perf......$245 4925 W. MADISON-ST.

DODGE—'40 custom coupe; good tires, exc. cond. Will sac. Priv. pty. Whi. 8266.

DODGE—'35 4 dr.; $85; Olds, '36, 2 dr., $165. Both good condition. RAD. 5595.

DODGE—'36 4 dr. sedan; 5 gd. tires....$165 MIDWAY Chevrolet, 6522 Cottage Grove.

Ford '37-85 4 Dr. Sed., $175
Popular 4 dr. de luxe trunk sed.; radio, heater; runs, looks good. Rare value..$175 Also '35 "85" de luxe 4 door sed....$ 95
125 OTHER QUALITY USED CARS.
CLARK-MAPLE CHEV., 1038 N. CLARK.

FORD—'41 Special 8 Tudor..............$729
Like bargain in '35 to '41 Models, FORDS, convs. in '40-'39-'36 models, in coupes, club coupes, and sedans.
STALLWORTH Motors, 7400 Stony Island.

'40 FORD DE LUXE COUPE
5 recently recapped tires; a really sound automobile; $445. STUDEBAKER Branch, 1836 Ridge, Evanston.

FORD LAVERY SPECIALS
1940 Fords as low as.....................$495
1939 Fords as low as.....................$395
J. A. Lavery, 6127 Cottage Gr. Mid. 5300.

FORD '39 4 DOOR SED. "85"
Excellent tires; heater; "good care." 7320 Stony Island. Open Sun. Mid. 6400.

FORD '41 TUDORS (5)
Low mileage beauties with exc. tires. HOEFFEL-GOY FORD. 1703 W. 95TH-ST.

FORD—'37 85 2 dr. sed.; priv. pty.; low mil.; 4 prac. new tires; rad.; Stew.-Warner htr. Ostermann, Arm. 0400, 10 a. m.-5:30.

FORD—'42 super 4 dr. sed.; OPA order necessary; very low mileage; new spare tire. Leaving city. Appt., Republic 8972.

FORD—'41 black de luxe bus. coupe; seat covers, S. W. htr., oil filter; 5 perf. tires; low mi.; best offer takes. Radcliffe 0486.

FORD—Late '37 coupe; radio, htr.; good cond. Must sell; $195. Republic 3620.

FORD—Late '35 coupe; htr. Runs good. Must sell, $85. 5956 S. Kedzie.

FORD—1940 convert. coupe; low mileage; excel. tires; A1 cond. 4030 S. Archer.

FORD—'40 conv. cpe.; radio; htr. Bargain. Nelson-Hirschberg Ford, 5133 Irving Park.

FORD—'41 coupe, super deluxe. Very low mileage. Like new. Lakeview 4644.

FORD—'34 tudor. Cash. Tires and car in good condition. Wellington 2088.

FORD—'41 super de l., 4 dr. sedan. Prac. new. Rad., htr. Bargain. 3940 Grand.

FORD—'39 4 dr. de luxe sedan; low mileage; exc. tires; heater; reas. Mulberry 5895.

FORD—'37 convrtbl. cpe.; radio, heater; good tires; good motor; $200. Lafayette 3375.

FORD—1941 super de luxe tudor; radio, heater; 5 good tires; $795. Forest 2538.

FORD—'40 de luxe convertible cpe. 5 pass. A-1 cond. Gd. tires. Priv. $675. Reg. 4269.

FORD—'38 85 2 dr. sed.; gas htr.; gd. cond.; $290. 2635 N. Menard. Berkshire 8859.

FORD—'42 club coupe; no O. P. A. certificate req. Army. Phone Downers Grove 362-R.

FORD—'41 super de l. tudor. Must sell, reas. Private party. Stewart 0156.

FORD—'41 de luxe 4 dr. sed.; rad., htr.; very good tires; $700. 3946 W. Dakin. Irv. 0280.

FORD—'41 super d. lx. tudor. Radio, htr., 1st $675 takes it. Shields, 5504 Cermak-rd.

FORD—Coupe 60, 1939; beautiful car; excellent tires, $375. Seeley 9585.

FORD—Late '37 "85" tudor; radio, heater, A1. Sacrifice, $195. 5956 S. Kedzie.

'38 HUDSON SEDAN, $295
Model 112 with low license; radio, heater; 100% cond. throughout.
STUDEBAKER Branch, 3000 LAWRENCE.

HUDSON—1940 de luxe 4 passenger coupe; perfect condition; excellent tires. Only $675. Owner, Greenleaf 7666.

HUDSON—Super six 1942 sedan; must sac. to holder of O.P.A. order; $895; rad., htr., 7 tires. Ked. 5384.

HUDSON—'40 2 d. sed.; 25 mi. gal.; gd. tires; rad., htr. $550. 1113 S. Oakley. See. 9548.

LA SALLE—1940 4 door trunk sedan; radio, La Salle—1940 5 pass. coupe; radio, etc. James Levy Buick Co., 2257 S. Michigan.

LA SALLE—'39 trunk sedan, side m., gd. condit., gd. tires, Enlisting. 3601 N. Cicero.

LINCOLN-ZEPHYR—Late '39 de luxe 4 d. sed.; leaving town Sun.; must sell today; motor perfect; 5 exc. w. w. tires; radio, htr., seat covers; new brakes; battery; $550 cash. 1115 Prairie-av., Park Ridge Ph. 2014 M.

LINCOLN-Zephyr—'40 sedan; radio, htr., exc. tires, very clean car. Must see this one. Wright, 1101 N. Clark-st.

LINCOLN-Zephyr—'39 4 dr. sed.; excel. cond.; 5 gd. tires; low mi.; radio, heater. Private pty. Ph. G. E. 1102-J. 417 Forest. Glen Ellyn.

LINC.-ZEPH.—'41 5 p. sed.; rad., htr.$1,289
Linc.-Zeph.—'40 5 p. sed.; rad., htr... 989
STALLWORTH Motors, 7400 Stony Island.

Mercury 1942 Station Wagon
No OPA Order Needed
Fully equipped with radio, heater, spotlight, 6 ply tires, etc.; used very little.
2247 S. MICHIGAN

MERCURY—'42 conv. cpe.; like new; all extras; w. w. tires; priv. party. To holder of O. P. A. certificate. Longbeach 4412.

MERCURY—1939 conv. club cpe. $500 full price. Radio and heater. 806 W. 31st-st.

MERCURY—'42 fordor, radio, htr. To holder of OPA order, 400 Lake-st. Maywood.

MERCURY '39—2 dr. sed.; htr.; good tires; priv. 3438 S. Ridgeland-av., Berwyn.

MERCURY — 1941 station wagon; perfect cond.; low mil. 21 W. Lake-st., Oak Park.

NASH—1939 2 door sedan; rad., htr., low mi. Priv. party. Ask for Mr. Bye's car. Ambassador Garage, 1331 N. Clark.

NASH—1937 Amb. 8 coupe; radio, htr., good tires; son in service; must sell; $275 cash. Private owner. Forest 2078.

NASH-LAFAYETTE—'36 2 dr. sed.; slpg. cap.; perfect run. cond.; $75. Ced. 1858.

NASH—'40 convertible cabriolet; radio, htr.; good w. w. tires; $650. Austin 2028.

NASH—'38 2 dr. sed.; rad., heat.; good tires; must sell; private. Longbch. 6300, Apt. 405

NASH—'41; 600 2 door sedan. Bargain. H. D. MAGGIO. Nash Dlr., 1637 N. Cicero.

NASH—'41, 600, sed., low mileage, A-1 cond. Priv. $725. 4450 N. Albany. Key. 9722.

OLDSMOBILE—'41 4 dr. sed. Rad., htr., every extra. Low mileage; 5 very gd. tires. 2 tone brown. Elmwood Park 2510.

OLDS.—'40 6 cyl. 2 dr. sed.; htr., rad., w. w. tires like new. Priv. Delaware 1703.

OLDS.—'41 4 dr. sedan; radio, heater, $795. MURPHY-DODGE-PLYM., 2720 N. Cicero.

OLDS.—'40, 6 cyl., 2 dr. sedan; heater; tires like new; private owner; $700. Ced. 9851.

1940 OLDS SEDAN—Rare barg., $495. Cook County Distr., 1340 W. 63d.

USED AUTOMOBILES FOR SALE.

WE HAVE 'EM, BELIEVE IT OR NOT.
Bargs. We Finance Easy
DODGE—'32 SED.; a good runner....$ 45
PONTIAC—'34 sed. trunk; check this.$ 55
FORD—'35 SED.; this is a barg.....$ 85
BUICK—'35 SPEC. sed.; worth dbl..$ 95
DODGE—'35 SED.; EXTRA GOOD....$100
TERRAPLANE—'36 SED.; perf. cond.$115
PLYM.—'34 CONV. cpe.; new top....$125
PLYM.—'36 SED.; good outfit.......$175
PONTIAC—'38 sed.; 6 cyl.; lk. new..$465

7 PASSENGER SEDANS
PACKARD—'36 STAND. 8 SED.......$385
CADILLAC—'36; WONDERFUL cond.$395
LINC.—'37 8 PASS.; 6 perf. tires.....$495
All have good tires, heaters, some radios. Many more included; other 7 pass. sedans. Donn Mtrs., 7424 Stony Island. Dor. 5000.

STATION WAGON
1941 Ford Super De Luxe
Low mileage; like new thruout.
1941 Zephyr 9 Passenger
Special built sedan, like a new car. Anybody looking for a car to transport a number of passengers will really get a bargain in either of these cars, fully guaranteed by
—LINCOLN—
[CHICAGO RETAIL DIVISION.]
2220 S. MICHIGAN-AV.
Open eves., closed Sunday. CALumet 7340.

STATION WAGONS
1940 CHEVROLET—Like new tires; low mileage; perfect condition thruout.
1938 FORD—Like new tires; low mileage; perfect condition thruout.
TOM O'ROURKE.
2243 S. MICHIGAN. CAL. 6866.

OLDS 1941, $895
6 CYL. 5 pass. trunk sedan; pushbutton radio, heater, defroster, spotlite, 5 LIKE NEW TIRES; orig. thruout. Sac.......$895 TERMS, TRADE. OPEN EVES. TILL 10.
3939 WASHINGTON

'41 OLDS SEDANETTE
De luxe 6 cyl.; rad., htr.; pract. new tires. MIDWEST AUTO. 2240 S. MICHIGAN.

OLDS—'41 custom cruiser 4 dr. sed. Low mil. Rad., htr., perf. w. w. tires. $1,300. Cash. Sell to priv pty. Cra. 2154, 6-7, for appt.

OLDS.—1936 "6" 4 dr. trunk sedan; orig. black fin.; car had one owner; wond. cond.; tires exc. Upstairs, 309 Clinton, Oak Park.

OLDS—'37 8 cyl. club coupe. Prac. new w. w. tires; rad., htr. Good cond., $350. Priv. pty. Rogers Park 7003 before 6 p. m.

OLDS.—'41, hydraulic, 4 dr. 6 sedan; heater, w. w. tires, low mileage, exc. appearance, A1 cond. Priv. 145 W. 73d-st., 1st rear.

'40 Packard Convertible
MODEL 120 5-PASS. CLUB
Radio, heater, new black automatic top, w. w. tires; like new thruout; barg.$895
PACKARD—CHICAGO
24TH AND MICHIGAN. CAL. 7400.

PACKARDS—1941, TWO 120, 4 DOOR; BEAUTIFUL CONDITION; TIRES LIKE NEW.
PACKARD—EVANSTON, 1735 E. Railroad.

PACKARD — 1941-180 7 passenger sedan, $1,800. Like new. Write Box 535, R. R. No. 1, Evansville, Ind.

PACKARD—Late '39 Super "8" sedan. Overdrive, radio, heater; good white wall tires. Doctor's car. $875. Rogers Park 1979.

PACKARD—'40, 120, 4 dr. sedan; good tires. Perf. condition; radio, heater. Briargate 0370. All day Sunday. Private party.

PACKARD—1936 conv. ph., radio, heater; low mileage. Texaco Sta., 3800 N. Ashland.

PACKARD—'37 small super 8; side mounts; rad., w. w. tires; exc. cond. Man. 6766.

PACKARD—'40 4 dr. sed.; perf. cond.; 5 gd. tires; heater. Beverly 2341. Priv. pty.

PACKARD—'41 110 mod. 2-d. sed., 6 cyl.; dr. car.; lk. new; $850; pri. pty. Edg. 4993.

1941 PLYMOUTH
MASTER DE LUXE 4 DOOR SEDANS; LOW MILEAGE; HEATER AND DEFROSTERS; 3 TO SELECT FROM; EXCEPTIONALLY FINE CARS. CHOICE—
$795
Lewis, 3400 Ogden Cra. 4205

Plymouth Buys at F-e-l-z
3—1941 sedans and convertibles. sport coupes. Almost new. Big saving. Will trade.
2-1940 station wagons.
8 pass. Like new. $1,050.
FELZ. 22 YRS. AT 1132 DIVERSEY-BL. OPEN EVES. AND SUNDAY.

STATION WAGON
Plymouth 1941 special de luxe; radio; full air conditioning system; clock; special steering wheel; full dual accessory group. Will pass for brand new. $1,295.
BERNARD BROS., 1033 Chicago-av., EVANSTON. OPEN SUNDAY.

STATION WAGON
Plymouth 1941 Special de luxe 8 pass.; radio, htr.; U. S. Royal master tires, like new. No reas. offer refused. Open Sun.
WALTON, 2229 S. Michigan

PLYM.—1941 spec. de l. club coupe; finish Beverly green; car used so little cannot be told from new; rad., htr. Euclid 9037.

PLYM.—'41 spec. de l. 4 dr. sed., and 5 pass. club coupe. $735. Dealer, 1252 S. Kolin. DELICATESSEN, groc. store in Cicero—Cash

PLYMOUTH—'41 spec. de luxe model sed.; aviator blue; w. w. tires; Philco radio, htr., defr.; low mil. Pr. $800. Owner. Bev. 1444.

PLY.—'39 convert. spt. cpe.; rad., htr., w. w. trs., $525. Plym., De Soto, Dlr., 3520 Archer.

PLYMOUTH—1941 sed., rad., htr., ex. tires; low mileage. Texaco Sta., 3800 N. Ashland.

PLYMOUTH—'39 4 door sedan. Heater. Like new. Private party. Radcliff 2998.

PLYMOUTH—'40 4 dr. 5 psgr. sedan de luxe; tires like new; priv. party. Keystone 2680.

PLYM.—'36 2 dr.; rad., htr.; good paint; private; $140. Messinger, 6400 Cottage Gr.

PLYMOUTH—1938 coupe; 5 exc. tires; perf. cond.; htr.; $325. Davis 1499.

PLYMOUTH—1941 2 and 4 dr. sedans; good tires; fully eqpt.; barg. 6919 S. Halsted.

PLYMOUTH—1941 de l. 4 dr. sed.; htr., rad.; $725; low mil.; drafted. Canal 6582.

1941 PLYM.—4 dr. spec. de l. sed.; rad., htr.; like new; rare barg. 3210 Jackson.

PLY.—'41 2 dr. sed. spec. de l.; rad., htr., good tires; must sell; in army. Mid. 7607.

PLYMOUTH—'39 2 dr. sedan; gd. tires; perfect cond. Best offer. Kildare 4709.

PLYM.—Coupe, '39 de l.; radio, htr.; gd. tires; clean. 6011 Cottage Grove. Pla. 9159.

PLYMOUTH—'41 4 dr. spec. de l. sed.; rdo., htr.; exc. tires; must sell. Hol. 8273.

PLYMOUTH—'41 4 dr. de luxe sedan; heater, radio; like new; $850. Ravenswood 8432.

PLYMOUTH—1941 4 dr. sed.; radio, htr.; exc. tires. Bargain. 21 W. Lake, Oak Pk.

PLYMOUTH—'38 4 dr. trunk sed.; rad., htr.; 5 extra gd. tires. Priv. 4209 W. Adams.

PLYM.—'39 2 dr. sedan; exceptionally clean; exc. tires; must sell, $375. 5701 N.Ashland

PLYMOUTH—1940 4 door sedan; used little; very reas. 1647 S. Pulaski-rd.

PLYMOUTH—'38 sedan; car and tires in excel. cond. 951 N. Harding-av. Bel. 8877.

PONTIAC '40, $645
6 CYL. 5 pass. trk. sed.; pushbutton radio, htr., defrosters, 5 LIKE NEW TIRES; orig. black finish; like new thruout. Sac.....$645 TERMS, TRADE, OPEN EVES. TILL 10.
3939 WASHINGTON

P-O-N-T-I-A-C-S.
BRAND NEW 1941, OPA CERTIFICATE. ALSO USED 1941, 1940, 1939, 1937. 7727 S. ASHLAND. ALWAYS OPEN.

PONTIACS—1937s to 1941s; cabriolets, coupes, sedans, coaches, bargains. LOEBER PONTIAC, 1111 N. CLARK.

PONTIAC—BEAUTIFUL late '37 streamlined convertible sedan. Fully equipped. Will pass for new. Mulberry 7551.

PONTIAC—1941 6 cy. club coupe. Radio, heater, like new tires. Bargain. LANAHAN, INC., 2522 and 2542 Michigan.

PONTIAC—1942 sedanette, O. P. A. order necessary. Private party. Palisade 3407.

PONTIAC—'40 convertible club coupe; radio, heater. Call Beverly 5007, after 6 p. m.

PONTIAC—'41 sed. coupe. Rad., htr., other extras. Ber 7050 after 6:30 p. m.

PONTIAC—'40, perf. cond., 2 dr. sed.; good tires, rad., heater; private. Irving 3540.

PONTIAC—'40 sed.; de luxe; rad., htr. $745 SO. CHICAGO BUICK, 8600 Commercial.

ROLLS ROYCE—English town car and convt. coupe. Current models. 30 H. P. cars. Cost owner $18,000 each, in perf. cond. Must sacr. to close estate. Accept any reas. offer. 801 E. 50th-st. Bou. 2998. Meister.

'41 Studebaker Champion
A beautiful 2 dr. sedan with radio, climatizer, seat covers; barg., $725.
STUDEBAKER Branch, 6335 BROADWAY

'40 WILLYS SEDAN
35 miles to gallon of gas.
Radio, htr.; 4 VERY low mileage tires. TOM O'ROURKE.
2243 S. MICHIGAN. CAL. 6866.

GARAGES—FOR SALE AND TO RENT.

WANT to rent—Commercial garage within 10 blks. of 18th and Canal-st. Seeley 7227.

BARTER AND EXCHANGE.

WILL exch. 5.6 refrig. for outbd. motor or sell. $35. 6636 N. Normandy, Niles.

AUTOMOBILES WANTED.

WE PAY MORE
We pay the most cash for ANY MAKE OR MODEL
If you have an unpaid balance due a finance company we will pay it off. You will get the full rebate. You get
SPOT CASH
for your equity
WE DON'T MEAN CHECKS!
WE MEAN CASH!
Entire transaction can be handled within 5 minutes.
OPEN 9 A. M.-10 P. M. DAILY-SUNDAY.
PHONE KEDZIE 8181
3939 WASHINGTON

Buying for West Coast
PAYING TOP DOLLAR FOR YOUR CAR
2550 N. CICERO
Will Pay Off Your Notes And Give You Your Equity in Cash
PHONE NATIONAL 0800
WE WILL COME OUT

HIGHEST CASH PRICE FOR YOUR 1942 CAR
WE NEED LATE MODEL CARS IMMEDIATELY. ALL MAKES AND MODELS.
Frank Lynch Buick
5330 Irving Pk. Mul. 1800

HERB. DAVIES
The Smiling Irishman
Workingman's Friend
Will Pay $800 to $1,500
for 1941 Chev., Ford, Plym., Dodge, Olds., Pontiac, Cadillac, Station Wagons. Also buy '37, '38, '39, and '40 cars. Top dollar will come out. VICTORY 6652.
2241 S. MICHIGAN

PETERSEN
Specializing in High Grade Cars for Over 30 Years
NEEDS LATE MODEL CARS. ALL MAKES TO STAY IN BUSINESS
WILL PAY HIGHEST CASH PRICES. BRING CAR AND TITLE, GET CASH.
PETERSEN VICTORY 6500.
2401 S. MICHIGAN

CASH
for your car or trade, pay balance.
KENWAL MOTORS
De Soto-Plymouth Dealer
2222 N. CICERO

NOTICE TO
Private Party
WANT LATE MODEL CAR.
PRICE NO OBJECT
ALL CASH—CALL NOW.
6144 Kedzie Grovehill 0180

CASH IN A FLASH
FOR YOUR FORD OR CHEVROLET. ALSO 1942 MODELS.
HEADQUARTERS
For WESTERN BUYERS—"They Pay More"
CROSSTOWN MOTORS
4655 WASHINGTON. ESTEBROOK 2226.

CARS FOR DEFENSE WORKERS
HIGHEST CASH PRICES PAID. KELLY. 940 N. CLARK. MOH. 4464.

OLD, JUNKED, WRECKED
CARS AND TRUCKS WANTED. BEST PRICES; WE CALL ANYWHERE.
MARTIN AUTO PARTS
2038 SOUTHPORT-AV. DIV. 2772.

SPOT CASH
Any year or model. Must be clean.
McFarland-Keenan Buick
SOUTHEAST COR. 76TH AND HALSTED

HIGHEST CASH PRICE for old junk, wrecked autos or trucks.
WARSHAWSKY & CO.
World's Largest Auto-Truck Wreckers. 1900-24 S. STATE-ST. CALUMET 6800.

IOWA BUYER
WILL PAY CASH FOR YOUR CAR. 4944 MADISON. MANSFIELD 8477.

A SAFE PLACE TO SELL. WE NEED YOUR CAR. JAMES LEVY BUICK CO., 2257 S. MICHIGAN-AV.

MORE CASH for Your Car
QUICK ACTION. BRING TITLE. WILL PAY OFF NOTES. BALANCE CASH. 3940 GRAND-AV. SPAULDING 3940.

MOST CASH FOR YOUR GOOD CAR. CAN'T COME IN CALL US. WE'LL COME OUT.
REGENT 0616. 7625 STONY ISLAND.

TOP PRICES PAID
Late model cars.
MAC LEOD MOTORS, 4112 ELSTON.

WANT light car, '37 to 41, from private party; cash or take over note. Standard Oil Sta., Irving Pk. and Western. Irv. 7588.

SEE OTHERS FIRST—THEN SEE US! Highest cash prices for late model cars. Ready cash. 7717 S. Halsted. RAD. 5858.

HIGHEST PRICE possible for your car at once—No deductions for necessary repairs. 661 E. 71st-street. Triangle 9177.

CONTRACTOR—Will accept used car as down payment on F. H. A. app. home, Harvey, 3 blks. from I. C. Address S L 88, Tribune.

WILL pay best cash price for Studebaker Champion sedan or coupe; car must be clean. Wright, 1101 N. Clark-st.

WANTED—LATE MODEL CAR ABLE TO MAKE A LONG TRIP HAVE ALL CASH. Mr. Roberts. Seeley 0607.

WE BUY ANY CAR, ANY CONDITION. GET OUR PRICE. FRANKLIN AUTO. VAN BUREN 6100.

PARTY WITH ALL CASH wants '40 or '41 Chev., Ford, or Pontiac at once. 222 Maple, Elmhurst. Phone Elmhurst 2387-M.

WANTED—From private party, late model car. Will pay cash. Call South Shore 6564.

WANTED—Station wagon; have $1,000 cash Humboldt 2426.

1941 CHEVROLET—Low mileage; good condition; have $800 cash. Humboldt 0360.

WANTED from private party—Late model Ford or Chev. Will pay cash. Tri. 8165.

WILL pay cash for your car, any model. We need cars. Prospect 4878.

CASH for 1940 or '41 model. 5665 LAKE-ST. AUSTIN 8440.

WANTED—CARS AND TRUCKS TO JUNK SUNNYSIDE 5720. UNTIL 10 P. M.

WOULD like to buy late model Chevrolet—Good tires. Martin. Maywood 9276.

WILL pay most cash—Any make, any cond. L. DABE, 6827 N. CLARK. ROG. 5443.

WANTED to buy—1938 Packard Super 8. Call Village 4297.

HIGHEST cash or pay notes for light or med. car; private party. 3030 N. Clark. Wel. 3032.

CHEVROLET—'36 to '39. Private. Must be in excellent condition. Haymarket 5908.

WANTED—'40 or '41 car from private party. Have cash. CALL BITTERSWEET 1833.

CASH for clean small 1935 to 1941 coupe or sedan from private party. Hemlock 6399.

WANTED—Good car from private party for cash. Mr. Cole. South Chicago 4905.

1940 or '41 car from private party at once. Highest cash price. Village 9065.

NEAT 1941 Chevrolet from priv. party—Pay up to $850 cash. Lak. 4494, Apt. 5.

WANTED—Ford, Chev., or Plym.; from private party; '37 to '41; cash. Triangle 8214.

INTERESTED in getting good used car—Good tires. University 3717. Mr. Stewart.

HIGH CASH PRICES FOR YOUR BUICK Logan Square Buick. 2468 Milwaukee.

WILL pay up to $1,000 for late model from private party. Buckingham 1210.

HIGHEST CASH PRICES PAID for wrecked junked cars, trucks. Armitage 3500.

AUTOMOBILES WANTED.

SEE US FIRST
WE NEED 200 CARS IMMEDIATELY. FROM 1936 TO 1942. ANY MAKE OR MODEL. WE WILL PAY $50 TO $150 OVER BLUE BOOK VALUE. ALSO WE WILL PAY OFF BALANCE DUE FINANCE CO. AND GIVE YOU DIFFERENCE IN CASH IMMEDIATELY. NO RED TAPE. BRING TITLE AND SAVE TIME. SEE US NOW.
3315 N. Cicero
Always Open Mul. 5800

MOTOR OUTLET
WILL PAY YOU
More $ $ for Your Car
Bring title. We pay all cash. We'll also pay off your notes and give you the difference with no delay. Come out or call us.
MOTOR OUTLET
2901 N. CICERO Pens. 6288

CHICAGO'S LARGEST
BUYER AND SELLER
PAYS MORE FOR
Used Cars and Trucks
ASK FOR
Mr. Wix or Mr. Durst
6647 S. Western Pro. 9500

$800-$1,600 Cash
for '41 Chev., Pontiac, Plymouth, Dodge, Cadillac, Chrysler, De Soto, Nash, Ford, Buick, Olds., also station wagon. FROM PRIVATE PARTY.
4073 BROADWAY
Mr. Frank, Bittersweet 0787

War Department
WANTS
Low Mileage Late Model Fords, Chevs., Plyms. Only
HELP WIN THE WAR
Sell representative, now in town. Good prices. Phone Graceland 7075 or ADDRESS S M 109, TRIBUNE.

WANTED
2 USED NASH CARS
1940 or 1941
NO COUPES.
WILL PAY CASH.
HAVE NO CAR TO TRADE.
Call Saturday or Sunday.
PENSACOLA 3116.

LAWDER BROS.
Highest Prices Paid
Ford-Chevrolet-Mercurys
Plymouths-Also '42 Models
6900 VINCENNES-AV.
1 BLOCK WEST OF STATE-STREET.

$25 MORE
FOR YOUR CAR
for our Western outlet.
7711 STONY ISLAND-AV.
Wm. Feyerbend Sou. 7021

OUT OF TOWN BUYER
WILL PAY HIGHEST CASH PRICE for '40 and '41 Chevrolet, Plymouth, Ford, Oldsmobile, Buick, Cadillac, Studebaker and other late model cars. YOUR CAR NEED NOT BE CLEAR. ADDRESS X K 304, TRIBUNE.

NEBRASKA BUYER
HAS MORE CASH FOR YOUR CAR.
4843 Madison Mans. 6427
1 Door West of Bowling Alley.

CASH FOR YOUR CAR.
TOP PRICE
CHAPPELL—CHRYSLER—PLYMOUTH.
6201 S. WESTERN

Western Buyer in Town
ANY YEAR OR MODEL
801 S. Western Seeley 0607

SOUTH SIDE BUYER
Offers spot cash or notes paid off. FOR ANY YEAR OR MODEL CAR. 6400 South Western-av. Hemlock 0151.

F-E-L-Z—22 YEARS AT 1132 DIVERSEY. WILL PAY WHAT YOUR CAR IS WORTH. BE SURE. GET OUR PRICE.

CHEV. DEALER. WILL MAKE YOU A GOOD OFFER. 4120 IRVING PARK.

See O'Keefe for More Money
CHICAGO AVENUE CHEVROLET. CHICAGO-AV. AT AUSTIN-BL.

TOP DOLLAR FOR YOUR CAR. Auto leasing Co. needs '40-'41 cars to stay in business. Must have excellent tires. Saunder's System, 28 W. Lake. Cent. 1077.

WANTED—'41 Chevrolet, Ford, or Pontiac at once. Will pay all cash. 200 Gillick-st., Park Ridge. Phone Park Ridge 1299.

WOULD like to buy late model car from private party; prefer '36 to '42. Mr. Stanlik. 6115 N. Clark-st. She. 0431.

WANTED—Late model used car at once; from private party preferred; will pay cash. Mr. Neilsen, Pensacola 9010.

WANTED to buy—Late model Ford or Chevrolet this week from private party. All cash. Kildare 6283.

TRAILERS—PASSENGER AND UTILITY.

For Sale.

1942—NEW; MANY MAKES; ALSO USED TRAILERS; VERY LARGE STOCK; TAKE FURNITURE OR ANYTHING IN TRADE; EASY TERMS; STOP HERE FIRST AND YOU'RE ALL DONE SHOPPING. 7727 S. ASHLAND. ALWAYS OPEN.

HOUSE TRAILER, $195
16 ft. Schult with stove, beds, electric lights, etc.; good tires; newly painted. DODGE-PLYM. DLR., 661 N. Dearborn.

26 FT. CONTINENTAL—3 RMS. New—NEW MOON, VAGABOND—Used. Clearance sale 75 used, $265 up. Terms to suit. Trade. Late models. recond. HUYCK & CRIST, 6430 STONY ISLAND.

TRAILERS — New and used, at clearance prices. Large stock; new tires furnished for trip to your job. Hawkins, 107th-Indianapolis, S. E. limits Chicago.

1942 LIBERTY Schult, Wayne—Heated floors. Used bargains, $265 up. Payments to suit. Big stock. We finance. Donn Trailer Sales, 7424 Stony Island. Dor. 5000. Eve.-Sun.

21 FT. '42 house trailer—5 months old; electric brakes, 6 ply tires, like new; no trades. 2222 N. Cicero.

UNIVERSAL—All models, immediate delivery. 25 new and used, $225 up. Always open. 9321 Cottage Grove. Rad. 0212.

ALMAR-ELCAR-ZIMM'R-SCHULTZ-SCHLEM AND MANY OTHERS, $295 UP; TERMS. DAWES, 2309 S. MICHIGAN.

CASTLE coach—$875 and up; used Indian, Silver Dome, and others, $100 up. Terms, trade. Joliet-rd., hwy. 66, cor. 47th. Lyons.

HARRY S. SHORT TRAILER SALES. 106th and Cicero, Oak Lawn, Ill. Call 900.

SCHULT trailer—Private owner. Pine Tree Trailer Park, 5300 W. 95th-st. Inq. office.

ALMA, Howard, La Salle, Zimmer—Also used. Barg.; tms. 7405 Stony Island. Pla. 7713.

22 FT. GLIDER TRAILER. $695 OR OFFER. EUCLID 6476.

NATL. hse.—23 ft. 41 mod. Best offer. 7100 Touhy and Milwaukee. Williams.

23 FT. Vag.—Like new. Priv. party. Pine Tree camp, 5300 W. 95th-st. Laumann.

AMERICAN quality coaches, spun glass insulation. Terms, trade. 3833 S. Harlem.

GLIDER—Superior; large selection. Carlson Trailer Mart, Wheaton, Illinois. Phone 7.

Wanted.

WANTED—House trailers for cash. 1546 E. 74th-place. Dorchester 5001.

WANTED—HOUSE TRAILERS. TOP DOLLAR. WE COME OUT. TRIANGLE 6820.

MOTOR TRUCKS.

For Sale.
R-U-B-Y
Has the Trucks!
150 MAKES AND MODELS. ALL SAFETY LANE INSPECTED.
RUBY'S TRUCKS ARE ALL RECONDITIONED, READY TO GO.
TYPICAL VALUES
CHEVROLET—'38 SED. DELIVERY..$349
FORD—'37 ½ TON PANEL $175
FORD—'38 ½ TON PANEL $339
FORD—'39 ½ TON PANEL $439
DODGE—'39 ½ TON PANEL..........$449
PLYMOUTH—'39 ½ TON PANEL......$439
STAKE TRUCKS—PICKUPS—PANELS.
RUBY CHEVROLET
7158 Stony Island
OPEN EVES.; SUN. TILL 6. FAIR. 9600.

25 TRUCK BODIES
8 to 13 ft. long; high and low stakes; box panels, solid side and open top. 5th wheel. PRICED TO SELL.
RUBY CHEVROLET, INC.
7158 Stony Island. Fairfax 9600.

TRUCK BARGAINS
1939 Inter., 158", cab and chassis, duals.
1939 Dodge ½ ton panel, like new.
1938 Dodge sed. delivery; good condition.
ABOVE TRUCKS HAVE A1 TIRES.
GLENN E. HOLMES, INC., 30 W. LAKE.

FORD—'41 dump; 134 in. whlbse.; dual whls. Ford—'41 stake; 158 in. whlbse.; dual whls. Int.—'40 stake, 158 in. whlbse.; dual whls. Ford—'39 ½-ton closed cab pickup. 30 others, all makes and models. Nelson-Hirschberg Ford, 5133 Irving Park.

2-D '40; Int.; stakes; 900x20; 34x7; lg. w.b. 712 White; stake; 2½ ton; 900x20. C-30—Int. panel stake, 1½ ton; 32x6, 1937 Chev. tractor; 1½ ton; 32x6; 10 ply. MARTIN'S, 2026 SOUTHPORT-AV.

'39 3-TON G. M. C. sleeper cab tractor. '39 Intl. L. W.; new motor. '41 Ford pickup; like new. Trucks ready to work. Will sacrifice. 3251 W. Chicago-av.

FOR SALE—INTERNATIONALS. Models D 30 and D 300; long and short wheel base; priced to sell. Open Sun. N. W. cor. 23d and Wabash. Cal. 3607.

CHEVROLET—'36 1½ ton, 157 inch wheelbase, body 12x6x6. Good tires. $325. Private. Armitage 3396.

CHEV.—'42 1½ ton 12 ft. ½ stake; 8.25x20 tires. No O.D.T. nec. Texaco, 3242 W. Ogden.

G. M. C. TRUCKS—Late models, large bodies, fully equipped for furniture or moving. Priced to sell. South Shore 5414.

1 PANEL body, 14x6½x6¼', 1936; 6 wheel Ford dump. Exc. shape, tires. 2800 W. 47th-st. Virginia 9858.

TOW TRUCK—$150 full price; got everything, 5 very good tires. 806 W. 31st-st.

'41 INT., 2 speed axle; also '40 Int., long w. b., very clean; others. 2100 S. Western.

K2 INT. pickup, ¾ ton; like new. Must sell. 3243 Ogden. Rockwell 0575.

FORD 1941 1½ ton; 95 h. p.; 157 in. w. b.; 2 speed rear axle. Bargain. 3243 Ogden.

WHITE—6 wheel dump truck; good tires. Phone East Chicago 2785.

TRUCK bodies—For sale. 3616 N. Lincoln-av. Graceland 7145.

BUS chassis, stakes, panels, dump, pickup. 3400 Ogden and 4000 Cermak.

1930 G. M. C.—4 wheels; dump body; 9.75x20 tires; reas.; pr. pty.; gd. cond. Rep.0181

FORD—1940, ½ ton panel. Best condition. Texaco, 3242 W. Ogden.

FORD—1941; 134 inch wheelbase; gd. tires; 9 ft. panel stake. Texaco, 3242 Ogden.

1939 CHEVROLET—½ ton, panel; good tires. Private party. Niles 9775.

FOR sale—International dump truck; ready for work; $150. Call Lombard 1108.

INT.—'40 1 ton, 7x6½x6 refrig. body; exc. duals; private party. 1858 W. Congress.

CHEV.—½ t. pickup, very clean, $195. CLARK-MAPLE CHEV., 1038 N. CLARK.

CHEV.—1940, 1½ ton, 12 ft. stock rack. Like new. Barg. 3243 Ogden. Rock. 0575.

CHEV.—1937, 2 1½ ton panel trucks, A1 cond., 5 exc. tires. Priv. Reas. Sac. 0530.

FORD—1937 6 wheel dump. Exc. shape, tires. 2800 W. 47th-st. Virginia 9858.

Trailers and Tractors.

WANT tractor and refrigerated trailer—Must be in gd. cond., gd. rubber. 20 ft. pref. Phone Yards 3160, Mr. Dougherty.

21 FT. TANDEM axle semi-trailer chassis. 16 ft. panel body, open top, semi-trailer. Michigan 8530. Hehn.

INT. D '40—Good shape; $950. Also 20 good trailers, priced right. 2512 Archer.

Wanted.
War Department
WANTS
1941 AND 1942 TRUCKS WITH TRACTORS LOW TRAILERS MILEAGE
HELP WIN THE WAR
Sell representative; now in town; good prices. Phone Graceland 7075 or ADDRESS S L 64, TRIBUNE.

Attention, Truck Owners
I NEED YOUR TRUCK OR CAR
IMMEDIATE CASH.
MR. MILLER, Crawford 4737

LITSINGER
Pays top price for good trucks. See us or call Haymarket 6565.
925 W. JACKSON-BLVD.

BEST PRICES
PAID FOR TRUCKS—ALL MAKES.
AVENUE 8605

WE COME OUT!
Will pay most cash for your truck. ANY MAKE OR MODEL.
5243 N. Lincoln. Longbeach 7230.

WE PAY $100 MORE For Late Models. We Come Out. 2100 S. WESTERN. SEELEY 7551.

WANTED—1½ ton closed panel truck; '40 or '41. 400 LAKE-ST., MAYWOOD.

HIGHEST prices paid for trucks—All makes. Nelson-Hirschberg, 5133 Irving Park.

AUTO REPAIRING, ACCESSORIES.

REPAIRS ON CREDIT
NOTHING DOWN. 24 MONTHS TO PAY. No clear title needed; complete overhauling; motors exchanged; Fords, $37.50 [plus inst.]; body and fender work, paint, ignition, glass tops. Estimates and towing free. FULL GUARANTEE.
BERGLAND MOTORS
4210 IRVING PARK
Palisade 5618. Mulberry 8095. OPEN EVENINGS AND SUNDAY.

1 YEAR GUARANTEE
NOTHING TO PAY UNTIL OCT. 15.
10 TO 18 MONTHS TO PAY
No carrying charge if paid within 90 days.
BELL AUTO REPAIR
2452 S. Michigan Cal. 7022

DRIVE A 1942 CAR FREE
while your car is being repaired.
TAKE 18 MONTHS TO PAY
WRITTEN GUAR. NOTHING DOWN.
DAWES, 2309 S. MICHIGAN
All phones Vic. 0909. Day-night towing.

'42 LIC. AND REPAIR—ALL MAKES. TOP TO TIRES. 78 WEEKS TO PAY. FREE TOW. NO MONEY DOWN. FULL GUAR. 20 yrs.' exp. Open eves., Sun. Lake V. 1907
1928 IRVING PARK

REPAIRS—ALL MAKES—BUDGET PLAN. Body and fender work. Free estimates. Nelson-Hirschberg Ford, 5133 Irving Park.

COMPLETE motor overhaul—Special rates for September; no cash needed. NEWBERRY, 1025 N. CLARK. Whi. 8900.

AUTO TIRES.

NEW tread pressed in smooth tires. See the latest Cottonblossom retiners. MILWAUKEE-DEVON VULCANIZERS & RETREADERS. 6367 MILWAUKEE.

PRIVATE party wants tires—600x16, 650x16, 700x16. Monroe 8331, between 9 a. m. and 5 p. m., week days.

GUARANTEED vulcanizing at low prices. SERLIN TIRE CO., 1400 S. MICHIGAN.

VULCANIZING ONLY — Same day service. 6.00x16, $3. Bargain. 3144 N. Western-av.

WTD.—7.00x16, 6.50x16, and 6.00x16 used tires. Phone Buckingham 9620.

EXPERT VULCANIZING—24 hour service. Pieroni Bros., 1714 S. Halsted. Canal 3368.

PRIVATE party needs 5.50x16 tires. Phone IRVING 0616.

WANT—4 extra good tires; no repairs; 6.50x16. Will pay prem. price. Moh. 6758.

2—6.20x20 AND 2—30x5 used truck tires for sale. Call Lombard 1108.

WANT to buy 6.50x16 in. tires in good condition; priv. party. South Shore 0090.

AUTOS, TRUCKS TO RENT.

AUTOS LATE MODELS
DAY-WEEK-MONTH—LOW RATES. CONTINENTAL AUTO LEASING. 7136 STONY ISLAND. FAIRFAX 4584.

UP TO DATE PASSENGER CARS, TRUCKS—Chevrolets, G. M. C.'s, ½-2 ton pan., stakes. Low rates by hour, day, week, or year. HERTZ DRIVURSELF. DEL. 7272.

RENT A TRUCK by hour, day, week, year—½ to 2 ton with panel, stake body; without driver; low rates. Harrison 4806.

HOME FURNISHINGS AND FURNITURE.

(See Also Household Appliances.)

General.
CLOSING OUT
TO
PUBLIC AND DEALERS
FURN. MART SAMPLES
AT THE
Johnson Furn. Co.
OPEN DAILY TILL 9
NOTE PRICES
3-4-7 pc. bedroom sets.........$29 to $135
2-pc. parlor sets...................$19 to $95
7-8-9 pc. dining room sets.......$39 to $129
STUDIO COUCHES.....................up to $49
5 PC. DINETTE SETS...............$8 to $29
Occasional and Lounge Chairs....$3 to $29
INNERSPRING MATTRESSES AND SPRINGS, ODD BUFFETS, CHINAS, CHESTS, DRESSERS, VANITIES, LAMPS, TABLES. ALL STYLES—FINISHES. MUST SACRIFICE.
9x12 RUGS, ALL STYLES.........$9 to $60
203 E. OHIO-ST.
TERMS. DELAWARE 9020.
4750 WASHINGTON
At Cicero-av. Columbus 9609

OUTRIGHT PURCHASE FROM U. S. DISTRICT COURT FOR NORTHERN ILLINOIS—THE ENTIRE
Bankrupt Stock
OF THE COMMONWEALTH APPLIANCE & FURN. CO.; ALSO D./B./A. THE JACKSON FURNITURE MART.
Now Being Disposed of
IN CHICAGO'S HUGE
Central Warehouse
With Other Consigned Furniture Stocks ALL PRODUCTS OF AMERICA'S LEADING MANUFACTURERS.
And Out They Go
Regardless of Cost!!
"Partial list of Bargains follows."
Karpen sofas, exquisite, sold for as high as $169; all periods; now only..$88.00
Lounge chairs, ottomans, huge var.. 14.80
2 pc. liv. rm. suites, all styles, from 38.00
3-4-7 pc. bedrm. suites, all woods, fr. 38.80
9x12 rugs, 100s to choose from....... 18.80
7-8-9 pc. dining room sets, from.... 48.00
Stnless. porc. dinette tables, all colors 8.80
Odd beds, buffets, chinas, end tables, lamp and cocktail tables, desks and other odd pieces being sacrificed in this great sale.
CASH OR TERMS ARRANGED.
775 W. JACKSON-BL.
During Sale Open Eves. to 9. Sun. to 5.

G-I-G-A-N-T-I-C CLEARANCE SALE
EASY, CONVENIENT CREDIT TERMS.
Repossessed parlor sets.........As low as $25
Sample parlor sets.............As low as $35
3 piece bedroom sets...........As low as $29
Kitchen sets, all kinds........As low as $18
Twin size studio couches.......As low as $19
Rugs, all sizes.................As low as $19
Sample dining room sets........As low as $29
3 RM. OUTFIT, slightly used..........$129
3 RM. OUTFIT, sample group..........$169
NELSON BROS. OUTLETS
North: 4840 Broadway
South: 6910 Cottage Grove
Open Daily to 10 p. m.—Sunday to 5 p. m.

OPEN EVENINGS TO 9 P. M.
Sensational Sale
FURN. MART SAMPLES
SAVE 40% TO 60%
2 piece living rm. sets, odd sofas..$49-$129
3 piece bedroom sets.................$39-$149
7-8-9 piece dining room sets.......$49-$179
5 piece dinette sets.................$12-$39
Occasional and pull-up chairs.......$3-$12
Odd beds, springs, or mattresses...$9-$16
Kneehole secretary desks............$19-$39
9x12 rugs............................$7.75-$69
Floor and table lamps...............$1.50-$8.50
Odd dressers, vanities, buffets.....$12-$19
HUDGIN. TERMS. DEL. 5824.
471 EAST OHIO-ST.
AT THE LAKE FRONT

CALLED TO SERVICE
WANTED—Reliable party to take over beautiful 3 rooms of furniture; like new Parlor set, Bedroom set, Din. set, Rug, Lamps, Tables, Pictures, Mirror, Dishes, Silverware, etc. All for $138. Cash or terms. $2 weekly. Free delivery. Open daily to 9 p. m.—Sunday to 5 p. m.
IRVING FURNITURE.
7839 S. HALSTED

OUT OF STORAGE
3 Rm. Outfit, like new, $118
Parlor suite, bedrm. suite, din. set, rugs, lamps and tables, mirrors, dishes, etc. WILL SEP.—TERMS. $2.00 A WEEK.
GROVE STORAGE
4301-13 COTTAGE GROVE-AV.—Oak. 7200. Open eves. to 9. Sun. to 5—Free Delivery.

MUST BE SOLD AT ONCE.
3 complete rooms; beautiful new, modern furniture—BALANCE DUE, $134. Parlor, bedroom and dinette set, lamps, mirror, dishes, rug, tables, pictures, etc. Your terms. Free delivery. Open eves. and Sun. MEYER'S FURNITURE WAREHOUSE.
4153 W. ROOSEVELT-RD.

IMPORTANT NOTICE—Will sell to responsible party complete 3 rooms of modern beautiful furniture; 1 MONTH OLD; bdrm., living rm., dinette, tables, rugs, mirrors, lamps, pictures, etc. Originally worth $480. NOW $127; tms. Open eves. Free delivery. MEYERS WAREHOUSE.
455 W. 63D-ST.

ORDERED SOLD AT ONCE
3 rm. outfit.; repos.; like new; living rm., bedroom, dinette, tables, rugs, lamps, mir., dishes; must go for $125. Cash or terms. Free del. Dealer. Ask for MR. CLINTON, Credit Manager, 1553 W. Chicago-av., Mon. 6351. Open eves. to 10. ex. Mon.-Wed.-Fri.

WILL SELL 3 rooms of beautiful new furniture. Original cost $486; sell at a real bargain. Never used. Will separate. Terms to responsible party See Mr. Marshall at Hollander Warehouse Co., 2420 Milwaukee-av., daily to 9, Sunday to 5.

IN VERSCHOORE'S STORAGE.
BUY NOW.
New Furniture and Rugs. E-Z Terms. 4040 N. Kedzie-av. Open eves. 9, Sun. 12-5.

WILL SELL—2 piece parlor set and a 3 piece bedroom set; both good as new! $42.50 each, or, both for $75 cash. SHOPPERS. 2944 W. MADISON.

IN SCHAULER'S STORAGE E-Z TERMS. 3-4 rm. higrade furn., $169; will separate. Rugs, 9x12, 12x15, 12x12, 9x15; ½ price. 4644-8 N. Western. To 9 ex. Wed. Sun. 12-5.

MUST DISPOSE—9x12 heavy broadloom rug worth $59.00. Never used. $18.00. WALLACE RUG, 228 N. CICERO-AV.

50% TO 60% discount on new furniture COMMONWEALTH. 620 W. JACKSON

SAVE—Buy storage sample furn., rugs; tms. A-B-C Storage, 3920 N. Linc., 2525 Mad.

Central.
USED RUG MARTS
CHICAGO'S LARGEST USED RUG DISTR.
865 unclaimed 4x6, 9x12, 12x18...$5-$59
945 samples, 6x9, 9x12 to 12x21...$5-$75
692 Broadlm. remnts., 4x9 to 9x25.$17-$95
1,200 yards used runners ....50c yard up
AMERICAN PNEUMATIC CARPET CLRS. Plant and salesroom, 3918-28 Armitage. 7439 Cottage Grove-av. Triangle 0171. Open Tues., Thurs., Sat. eves. Easy terms.

LINOLEUM LAID FREE—Inlaid, 69c-89c yd. Used Battleship, carpet, 75c; Congol., 39c. 1547 Roosevelt, Tu., Th., Sat. ev. Can.1553.

LINOLEUM laid free—Inlaid, 69c sq. yd.; felt base, 3c sq. ft. Open Tues., Thurs., Sat. eves. Marsh, 4812 N. Western. Ard. 4100.

WE PAY HIGHEST CASH PRICES! For used Washers, Refrigerators. Key. 8709.

South Side.

SLIGHTLY used 3 rooms furn.—30 days old. Bedrm., par., din. set, lamps, dishes, tables, etc.; like new; $109; terms. Will separate. 50 bedroom, parlor sets, $19 to $49. NORMAL WAREHOUSE, 6049 S. Halsted.

WILL sell luxuriously appointed 5 rooms—Carpets, oriental rugs, bdrm., dining rm., china, crystal, silverware, linens and kitchen equipment. 6700 Crandon—13b or Midway 8136. Call after 11 a. m.

2,000 YARDS USED CARPET
Hartford, Saxony, Wilton
Removed from the Shoreland Hotel
ROYALTON Rug Co., 4727 Cottage Grove.

GOING INTO NAVY—4 rms. unusual furn.; incl. 12 pc. Directoire din. rm. set, 12x18 bdloom. rug, 9x12 orient. rug, blond maple 5 pc. bedrm. set, etc. 6917 Crandon, apt. 1A.

JR. Chippendale 8 pc. din'g set.....$74.50 Used rugs, liv. and bedrm. sets ....$49 Schwartz Bros. Storage, 7012 Stony Island.

SLIGHTLY damaged by sun—Includes 3 pc. bedroom sets, 2 pc. parlor sets, 9x12 rugs. Amer. Hsehld. Supp. Co., 5409 S. Halsted.

100 RUGS, $15 to $25. Parlor set, $39. Bedrm. set, $44. Compl. 3 rm. outfit, $125. RAPP STORAGE, 5746 S. ASHLAND.

3 ROOMS furn.—Liv., din., bed rms. Schwartz, 720 E. 83d-pl. Rad. 7578. Sat. and Sun.

FINE tapestry, lounge chairs, tables, lamps. Hyde Park 7587. 5100 Cornell, R. 1304.

HOME FURNISHINGS AND FURNITURE.

South Side.

REAL FURNITURE BARGAINS.
18th Century, Swedish Modern, Maple
$119 Beaut. Duncan Phyfe Sofa...$68
$128 3-pc. Modern Bedroom Sets..$69
$49 5-pc. Oak Dinette Sets........$32
$45 9x12 Broadloom Rugs..........$27
Hundreds of other bargains. E-Z terms. IRVING'S 7839 S. HALSTED. Op. to 9 p. m.

WE SINK RUG PRICES 40%
365 unclaim. 6x9 to 9x12 to 12x15, $3-$41. 1,985 samples, new 4x6 to 9x12 to 12x36. 225 yd. carpet, 85c; 7,500 yd., $1.09-$2.25. 950 sq. yds. broadloom, $2.89 yd. up. Checker Cleaners Whse. Terms. 1301 W. 63d.

UNCLAIMED STRGE. FURN.
3 room de luxe outfits including rugs and pictures and dishes from $149-$298; also occasional pieces. CITIZEN'S FURNITURE CO. 6231 Cottage Grove. Open Sun. till 5 p. m.

ALL kinds used furniture, stoves, rugs, etc. Week days only. 6730-42 Cottage Grove.

North Side.

GOING into army—Will sell luxuriously appointed 5 rm. apt.; gallery, butler's pantry. Steinway grand, like new; gray Decor carpeting. Lakeside furniture, paintings. 2 twin b. r. outfits, kitchen equip., linens, etc. Lease can be secured commencing Oct. 1. Apt. 5-B, 3270 Lake Shore-drive. Phone Central 9590.

MAPLE FURNITURE
3 ROOMS—Liv. rm., bedrm.; dinette set, lamps, tables, etc., all complete; only $189. Wallen Fine Furn.Co.,3300 N.Clark. Bit.2339

REMER STORAGE SALE — EASY TERMS; PAR., BED., DIN. SETS, $29; RUGS, $15; SEAMLESS WILTON CARPETS, large size. 5822 N. Western. Open 3 eves., 9; Sun., 5.

COMPLETE house furnishings—Rugs, curtains, etc. Buckinghan 7635 for appointment.

4 RMS., furn.—Beau. 9 pc. satinwood din. rm. set; rugs, bedr. set, Hoover vacuum, Mixmaster, etc. 1426 Thome, 3d apt.

LEAVING TOWN—Sell mahog. bedroom, dining rm., living rm. sets, carpets, rugs, etc. 41 E. ELM-ST.

MOVING to Washington—Must dispose of 5 rms. mod. furnishings—rugs, liv. rm. furn. 1436 Thome, 2d. She. 4768.

HI GRADE complete 6 rm. apt. furn., incl. outstanding full-size child's twin bedrm. set; din. rm. set. 537 Roscoe. Gra. 9245.

SACRIFICE—6 rooms fine furn.; liv., din., 3 bedr., rugs; 2 mo. old; sep. Dealer. Lon.2540.

CHAIR, radio, tel. set, lamps, bird cages, mirror—Phone eves. and Sun. Shel. 7510.

REPOSS.—3 rms., like new, $99, terms. Eve. till 10. ADVANCE WHSE., 4342 Broadway.

SOLID mah. din. table, 6 chairs, asbes. cov. leather seats; good cond.; $55. Long. 6695.

15 VENETIAN blinds—Various sizes, with cornices. Superior 3845.

DINING room set; 2 arm, 4 side chairs; odd pieces. Reasonable. Ph. Edgewater 5735.

4 POSTER mahogany bed and dresser—Also metal bed. 230 E. Superior.

DINING room table and 6 chairs—Excellent condition; bargain. Bittersweet 4429.

ANTIQUE bedroom set, pictures and etchings. Reasonable. 649 Wellington.

OPPORTUNITY—Will sacrifice exquisite furnishings; leaving. Graceland 9338.

RUGS—10x13, Wilton Vel., 9x12, 12x15 Chen. Ozit pads. Gd. cond. 1101 N. Clark.

Northwest Side.

BRAND new J. Lind 4 poster wd. beds. Other mod. beds, coil sprgs., mattresses, $5.75 ea.; twin innsp. studio couches, $18.50; 3 pc. bedrm. suites, $39.75. Cash-terms. Chicago Bedding Co., 2645 Milwaukee. Alb. 1111.

ELECTROLUX refrig., washer, vacuum clnr., living rm. set, bedroom set, kitchen set, studio cch., lamps, dining rm. set, radio—Sell all or part. Will arrange terms. Dealer. 7300 W. Grand, phone Elmwood Pk. 3620.

6 rms. of high grade furn. Key. 6999, after 6 Sun.

West Side.

LIVING, DINING, kitchen set, and one rug—private party. Bruns, 2153.

Venetian Blinds.

FINEST CUSTOM BLIND. SAVE MIDDLEMAN'S PROFITS BY ORDERING FROM FACTORY—DIRECT. FREE ESTIMATE. CHESAPEAKE 2312.

HOUSEHOLD APPLIANCES.

Electric Refrigerators.

OPEN Sunday, 10 to 4—Frigidaire, Westinghouse, Electrolux, etc., reasonable; terms arranged. 7300 W. Grand-avenue.

STILL in factory crate—5½ cu. ft. de l. Electrolux refrig.; 5 year guar. Pen. 4438.

ELEC. refrig.—Perfect cond.; 6 cu. ft. cap.; $110. Phone Elmwood Park 1038.

REFRIGERATOR wanted—Private. Phone Grovehill 2339.

ELECTRIC refrig.—Twin unit; suitable for home. Regent 8127.

Kitchen Stoves.

FIRESTONE Gas Stove—As low as....$89.95 Firestone Elec. Range—As low as..$129.95 Free information. FIRESTONE STORES, 5650 W. Belmont-av. Palisade 6300.

DIRECT FACTORY DEALER—500 Roper, Universal, Magic Chef, Tappan, Florence, and Crown gas ranges, as low as $49. Imm. del. 3334 N. Central-av. Mul. 0800. Op. eves.

4 BURNER gas stove—Good cond. Reasonable. Call Sat. or Sun. Kildare 4739.

GAS and elec. ranges—Universal, Roper, all makes; bargain prices. 4237 N. Lincoln-av.

Room Heaters.

NORGE, Duo. Therm. American oil heaters. Some $38. Whistler, 621 W. Jackson.

QUAKER oven oil htrs.—In crates.......$39 WAREHOUSE OUTLET, 1232 S. Halsted.

Vacuum Cleaners.

75 REBUILT vacuum cleaners—Hoover, Eureka, others, $14.95 up. 950 W. 63d-st.

Washing Machines and Ironers.

THOR WASHER, $37.50. Also 50 used washers, ironers, $20 up. Open eves. 3448 W. North-av. Alb. 0140.

WILL PAY UP TO $50 FOR USED WASHER. PENSACOLA 5651.

MOTORCYCLES AND BICYCLES.

65 REBUILT BICYCLES
Like new. All types and sizes. Also few light weights. No priority needed. Open Sunday, 9 to 12 noon. AMBER'S BICYCLE STORE, 4036 W. Armitage-av.

BICYCLES—All makes, sizes; lt. wts.; Eng. types; recond.; no priorities req. Largest assortmt. Cycle Transp. Co., 1241 S. Mich.

MOTORCYCLE — 1941 Harley-Davidson, 74 O.H.T. de luxe model. Reas. Call between 5-7 p. m., 2549 Logan-blvd. Armitage 6184.

1941 HARLEY-DAVIDSONS [2]—74 O.H.V. Very clean; mech. perfect; exc. rubber; $525-$475. Phone PALATINE 326.

INDIAN 45—'40, overhauled, new rings, pistons, brakes, battery, Buddy, carrier. Good tires. $365. Call Riverside 6110.

4 CYLINDER Indian '36 — Completely overhauled; reasonable. Call Plaza 9031.

'37 HARLEY 74—Fully equipped; like new; $255. 2342 W. Walton. Armitage 0012.

BARG.—New and used bicycles; all sizes. 3447 Lawrence-av. Jun. 2078. Op. eves., 9. Sun 5.

'39 HARLEY 61; 4 tires; lots of extras; $350. Belmont 9582.

WANTED—High grade men's English lt. wt. bicycle; pref. Hercules. Haymarket 2141.

INDIAN "4"—Best job in city; must be seen. $250. Republic 10152, ask for Ed.

NEW and used bicycles and supplies—Also motor scooters. 5133 IRVING PARK.

MOTOR SCOOTER FOR SALE. 1113 S. OAKLEY. SEELEY 9548.

MEN'S AND LADIES' bicycles—Good condition. 4234 S. Oakenwald. Atl. 5033.

WANTED—Motor scooter, good condition, reasonable. Nevada 9336.

MOTOR BUSES.

1930 33-passenger Mack bus. $1,200. Owner. Evergreen Park 8124.

CHEV.—'35 bus; 18-25 pass. cap.; 6 tires; $175. 4317 Lexington, 1st. Ked. 5078.

TERMS OF SUBSCRIPTION OF THE TRIBUNE.
Order for mail subscription must be accompanied by remittance to cover.
Rates in Illinois [outside Chicago] Indiana, Iowa, Michigan, and Wisconsin:
Daily, without Sunday, one year, $5.00; six months, $2.50; three months, $1.25; two months, $1.00; one month, 50 cents.
Daily, with Sunday, one year, $12.50; six months, $6.25; three months, $3.15.
Sunday only, one year, $7.50; one month, $1.00.
Rates of subscription in postal zones 3 and 4 [measured from Chicago] outside of Illinois, Iowa, Michigan, and Wisconsin:
Daily without Sunday, one year, $7.50; one month, $1.00.
Daily and Sunday, one year, $15.00; one month, $2.00.
Rates of subscription in zones, 5, 6, 7, and 8 [measured from Chicago], Canada and Mexico.
Daily without Sunday, per year, $12.00; one month, $1.50.
Sunday only one year, $7.50; one month, $1.00.
Daily and Sunday, one year, $19.50; one month, $2.50.
Foreign: Daily Tribune only, $25.00 per year; with Sunday, $42.00 per year.
Give postoffice address in full including county and state. Remit in express money order draft or in registered letter at our risk to The Tribune company publishers, Tribune Square, Chicago.
We cannot be responsible for currency sent thru the mail.
Persons wishing to take The Tribune by carrier may order it by postal card or telephone, Superior 0100. When delivery is irregular make complaint.
All unsolicited manuscripts, articles, letters, and pictures sent to The Tribune are sent at the owner's risk, and The Tribune company expressly repudiates any liability or responsibility for their safe custody or return.

MEMBER OF THE ASSOCIATED PRESS
The Associated Press is exclusively entitled to the use for publication of all news dispatches credited to it or not otherwise credited to this paper, and also to the local news published herein.
All rights of republication of special dispatches herein also are reserved.

Chicago Daily Tribune
THE WORLD'S GREATEST NEWSPAPER
SATURDAY, SEPTEMBER 12, 1942.

SATURDAY COMICS AND CARTOONS IN COLOR

JOSIE

GOOD-BYE, ELMER!
OH? ELMER SHADRACK-TH' STRONG, SILENT TYPE!
YEE-AH!! TH' STRONG, SILENT TYPE! SO WHICH?
FOOEY!
WELL? ELMER SHADRACK! SO! YOU'RE TH' STRONG, SILENT TYPE- HEY?
WELL SEE! HERE, CATCH THIS FOOTBALL!
N-NO!
POW!
POW!
HUMPH?? ---? ALSO A MAN OF FEW WORDS!
CARL ED.
Reg. U. S. Pat. Off.: Copyright, 1942, by The Chicago Tribune.

CORKY

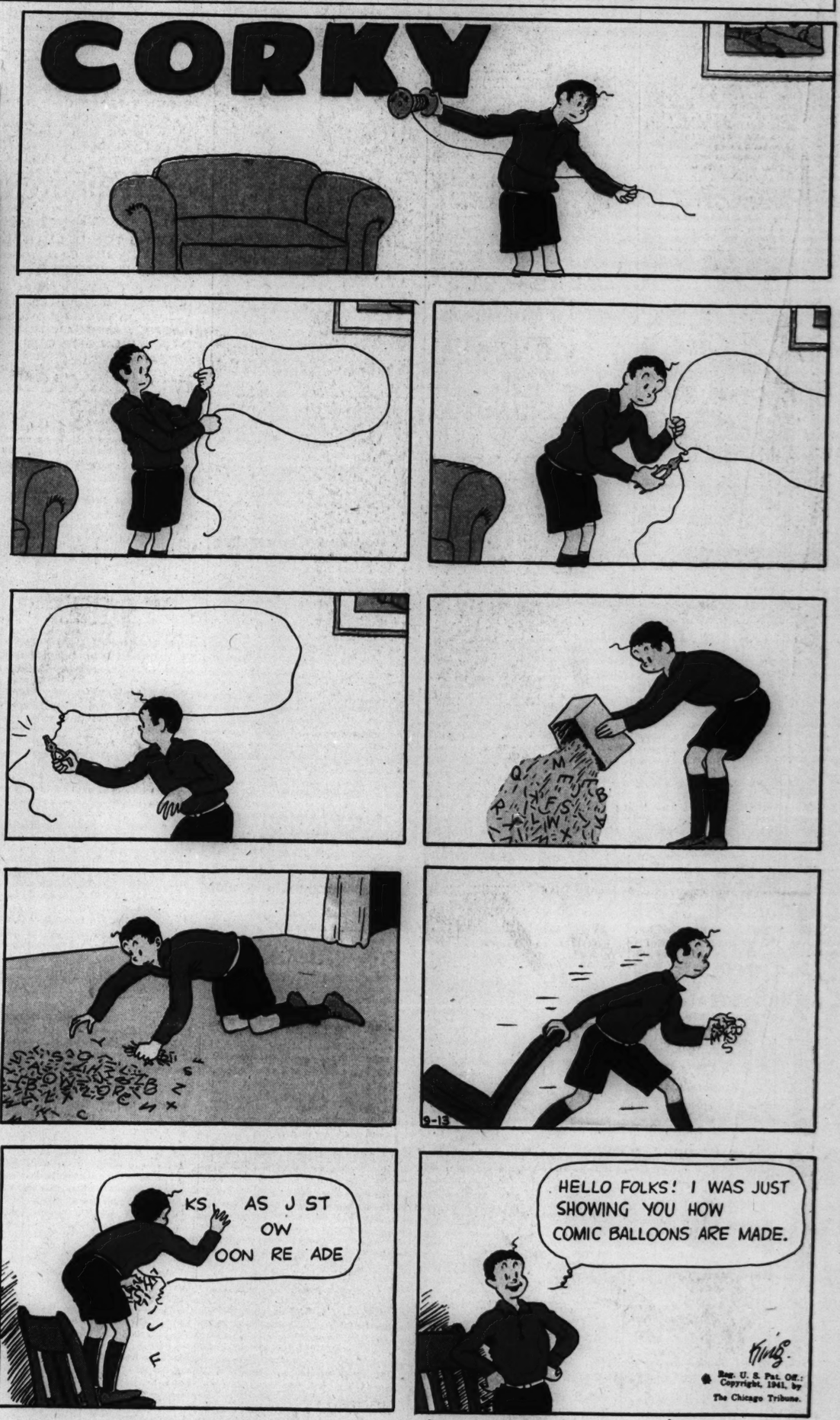
KS AS J ST OW OON RE ADE
HELLO FOLKS! I WAS JUST SHOWING YOU HOW COMIC BALLOONS ARE MADE.
KING
Reg. U. S. Pat. Off.: Copyright, 1941, by The Chicago Tribune.

FROM GAAR WILLIAMS' ALBUM OF FAMOUS CARTOONS

Among Folks in History

How to Keep from Growing Old

Something Ought to Be Done About This

THE MASTER'S BED ROOM
HALL
ARCHITECTURAL TERM (PURELY)
I DONT CARE WHAT YOU DO WITH THAT JUNK SO LONG AS YOU TAKE IT AS FAR AS TH' BASEMENT!
GAAR WILLIAMS